2 CENTS PAY NO MORE!

Chicago Daily Tribune

THE WORLD'S GREATEST NEWSPAPER

FINAL EDITION

VOLUME LXXXVII.—NO. 180 C (REG. U. S. PAT. OFFICE: COPYRIGHT 1928 BY THE CHICAGO TRIBUNE.) SATURDAY, JULY 28, 1928.—28 PAGES THIS PAPER CONSISTS OF TWO SECTIONS—SECTION ONE ** PRICE TWO CENTS IN CHICAGO AND SUBURBS ELSEWHERE THREE CENTS

FOUR PERISH IN LAKE CRASH

WELCOME NOISY FOR HOOVER, BUT SPEECH IS NOT

San Francisco Yells, but Can't Hear.

BY PHILIP KINSLEY.
[Chicago Tribune Press Service.]
(Picture on back page.)

San Francisco, Cal., July 27.—[Special.]—Thirty years ago Herbert Hoover, fresh from college, and with some experience in pushing a handcar in the gold mines, and much academic information in geology, came to this city looking for a job.

He got it, lived on 15 cent meals, slept in lodging houses, and started on this fog swept peninsula his career of world-wide usefulness leading to the threshold of today.

And so when Herbert Hoover was welcomed officially to California today the mayor of San Francisco, Sunny Jim Rolph, was so enthusiastic that he almost claimed the Republican candidate as a native son.

William Howard Taft called San Francisco "the city that knows how." They did their best today to show their appreciation of the honor that Mr. Hoover has brought this state by being selected as the Republican standard bearer.

Few Hear the Speech.

The political part of it might be found in the ceremony in the beautiful White City home where a privileged few gathered in the balconies and packed the amphitheater to hear the words of welcome and to listen to the first speech that the candidate has made in this campaign. It was not a political speech, but it was an effort at addressing a crowd. From this standpoint it could not be said to be a notable success.

Mr. Hoover could hardly be heard forty feet away. He read his speech diffidently. No spark of contact flew between him and the friendly audience. Where Al Smith would have raised the roof he hardly caused a ripple.

With the bear flag of California mingled with the American flags, the band playing "I Love You, California," and all the dignitaries of the city on hand, the welcoming scene was colorful and cheery.

The parade from the Third street station behind the municipal band headed a long string of automobiles.

Candidate's Address.

Mr. Hoover told of his early experiences here and said that the office buildings of this city had been his continuous base of operations for thirty-three years, and continued:

"During these past seven years I have had the duty as secretary of commerce of directing many government services which greatly affect the welfare of San Francisco. One of these activities has been the aid of our federal government in building up foreign trade of the Pacific coast. That trade is the most priceless possession of this city. It is the basis of employment for a large part of our work people. It is the outlet for the surplus of our farmers in the great valleys.

"Our foreign trade has grown greatly since the war until today, if we allow for the depreciated dollar, it is 50 per cent greater than it was before the war. In the meantime, the other great nations engaged in the war are only just now recovering to the level of their pre-war trade. These other nations are now emerging from the destruction of war."

Tells San Francisco's Opportunity.

"The outlook of the world today is for the greatest era of commercial expansion in history. The rest of the world will become better customers. They will have larger demands but they will also become stronger competitors for the markets of the orient.

"In this new era of expansion the whole Pacific coast will have a large part to play.

"Mr. Mayor, you were among those gentlemen who did me the great honor of selecting me for leadership of a great political party through my nomination as President of the United States. My name was presented to that political party by the people of California; it was a mark of their confidence and their esteem.

"Words are difficult vehicles through which to convey the pride which men rightly feel as such a mark of esteem from their fellow citizens. And an obligation rests on my side that I shall not only represent the great political party which has designated me for leadership but that I shall do it in such a fashion as to bring credit and distinction upon the people of California."

After this ceremony Mr. Hoover was taken on a tour of the peninsula. He was greeted by the mayor of every town from Daly City to Palo Alto, his home.

NEWS SUMMARY

of the Tribune
[And Historical Scrap Book.]
Saturday, July 28, 1928.

LOCAL.

Three young men and boy of 14 drown when launch smashes into side of lake steamer. Page 1.

Two more confessed mail robbers accuse Attorney Wharton of conspiracy at trial, but today he will ask judge to dismiss case against him. Page 1.

Armed trio rob Herald-Examiner of $7,000 pressmen's pay roll, after disarming guard. Page 1.

Two arrested in special jury inquiry on charge of stealing 43d ward ballot box. Page 3.

Taxi driver finds box on running board holds $25,000 in jewelry; returns it to owners. Page 3.

Twenty-five planes hop off here today to end their 6,300 mile reliability tour in Detroit. Page 18.

W-G-N radio program. Page 18.

Obituaries, death notices. Page 18.

POLITICAL.

San Francisco gives noisy welcome to Hoover, but is unable to hear candidate's address. Page 1.

Gov. Ritchie tells Gov. Smith to get out and meet people to gain victory. Page 2.

Leaders predict Hoover will carry North Carolina if no blunders are made. Page 2.

Iowa Democrats in convention indorse Smith's liquor stand. Page 2.

Calm settles on city hall with disproof of rumors that there will be no further cabinet changes at this time. Page 3.

Illinois short two members of congress until next March; state G. O. P. committee indorses Richard Yates for place for which Rathbone was nominated. Page 3.

DOMESTIC.

Formal charge of murder made against customs guard who killed New Jersey rum suspect. Page 1.

Kellogg startles Washington and other capitals by signing "rapid fire diplomacy" treaty granting China complete control over tariff. Page 5.

Ohio miners invite Ohio operators to wage conference on Aug. 2. Page 5.

American Bar association to present gold medal each year to lawyer who performs greatest service. Page 5.

FOREIGN.

Russian troops reported massing on Polish frontier as soviets promise to aid Lithuania against Warsaw. Page 1.

Charge Hoover coerced Liberia into rubber deal with Firestone. Page 3.

President Calles tells close friends he will step out of power on Dec. 1. Aaron Saenz slated to be his successor. Page 8.

Merger of all British communications under unified government and private direction nears completion. Page 8.

Italians bitter over hints of cannibalism by members of the Nobile polar expedition. Page 10.

Lockout in British cotton mills, effective August 11, affects 530,000 workers. Page 18.

SPORTS.

Macks defeat Sox, 7 to 4, and sweep series. Page 15.

Blake pitches Cubs to 2 to 1 victory over Boston Braves. Page 15.

Tilden defeats Lacoste; Hennessey loses in Davis cup matches. Page 15.

Rickard places firm's loss on fight at $155,719. Page 15.

Bootleg films at fight are stopped by glaring Klieg lights; Bronx gets sore eyes. Page 15.

Olympic games open at Amsterdam today. Page 15.

Peabody entry runs one, two in Lincoln Fields feature. Page 16.

Mrs. Fitzgibbons and Mrs. Wallace play for Women's County Golf title today. Page 17.

Twenty-three yachts sail today in race to Mackinac Isle. Page 17.

EDITORIALS.

Chief of Police; Popular Government and the Short Ballot; The Answer to the Fascist Immigration Policy. Page 4.

BOOKS.

Fanny Butcher's review. Page 6.

London letter. Page 6.

Best sellers. Page 6.

HOUSEWIVES' PAGES.

Scientifically fed animals give meat rich in vitamins, according to Frank Ridgway. Page 8.

Jane Eddington gives recipes for cooking cucumbers. Page 9.

Table decorations don't have to be expensive to be lovely, Sally Lunn contends. Page 9.

MARKETS

General Motors statement for half year shows it still is premier earner of industrial world. Page 19.

Arrival of buyers. Page 21.

Public returns to stock market and prices advance. Page 21.

Want Ad index. Page 22.

Average net paid circulation of THE CHICAGO TRIBUNE June, 1928:
Daily - - 803,153
Sunday - 1,085,451

RICH HOLLAND BOY'S LAUNCH HITS STEAMER

Youths Caught in Paddle Wheel.

(Picture on page 3.)

Three young men and a boy, all members of well known families in Holland, Mich., were killed last night when the 30 foot speed boat in which they were riding crashed at 40 miles an hour into the solid side of the steamer City of Holland, one of the largest passenger vessels on the great lakes.

The accident occurred in the Black lake channel, which leads from Lake Michigan to Holland, at a point about two miles east of the confluence with the lake.

The Dead.

PAUL LANDWEHR, 21.
JOHN KOLLA NYSTROM, 14.
EARL VAN LENTE, 22.
JOHN ARENDS, 30.

Two others on the motor boat, George Lyle of Los Angeles, Cal., and Robert Medrano, an Argentinian living in New York, saved themselves by clinging to a part of the wreckage of the craft. Lyle suffered a broken collarbone and Medrano received a severe shock in the collision. They were taken to a Holland hospital.

Blames Landwehr for Crash.

The accident was attributed to the reckless driving of young Landwehr, who was the son of August H. Landwehr, millionaire president of the Holland Furnace company and director in a number of banks and business enterprises.

According to Lyle, Landwehr remarked as the huge bulk of the City of Holland plowed toward them through the twilight that he was going to "cut her close."

"Then," he said, "Paul pushed her up until we were hitting something like forty. He was driving straight at the side of the big boat. At what he thought was the last second he tried to swerve and miss her by a fraction of a yard. But he had miscalculated or the rudder didn't work."

Whirled Into Paddle Wheel.

There was a heavy thud as the motorboat, known as the Chrisscraft, struck the steamer just at the paddle wheel at the side. The front end of the launch was sheared off. It was to this that Lyle and Medrano clung until they were picked up by two fishermen who witnessed the crash.

The others, tossed into the water, were whirled into the blades of the paddle wheel and none ever came to the surface.

From the decks of the steamer a number of passengers had seen the final dash of the little boat and had heard the crack of the impact. Amid the screams of women the crew dropped a lifeboat and for a short time searched for the bodies of the unfortunate youths. Then the skipper called in his men and the City of Holland proceeded on her way to Chicago.

Drag Lake for Bodies.

Early today members of the coast guard crew at Macatawa Beach, where the channel enters the lake, assisted by the Holland police and a large number of volunteers from the city, were dragging the bottom in the hope of finding the bodies.

Young Landwehr was known as a dashing aviator and boatman. He recently completed his flying course in California under the tutelage of Lyle, an experienced pilot. Together, when they came back to Holland a short time ago, they installed an airplane motor in the Chrisscraft because the ordinary type was too slow for the blood of the millionaire's son.

All of Wealthy Families.

Young Nystrom was the son of Mrs. Katherine Nystrom and a nephew of A. H. Landwehr. Van Lente was a member of a wealthy family at Holland. Arends was a married man and the father of two children.

Medrano is a professional dancer. He and Donna Leona Landwehr, a sister of Paul, danced together in several New York productions last winter and when the season closed he went to Holland to visit the Landwehrs.

Lyle said that the party, as it was made up last evening, had gone out in the channel for speed trips in the boat nearly every night for the last week.

Capt. Sam Tust of the coast guard crew, who led nine men to the search, expressed the opinion that no matter how good swimmers the youths were they could not have escaped after falling into the water beside the City of Holland—that the suction of the wheel would have dragged any swimmer in the world under the craft.

WAR WILL NOT BE OUTLAWED UNTIL—

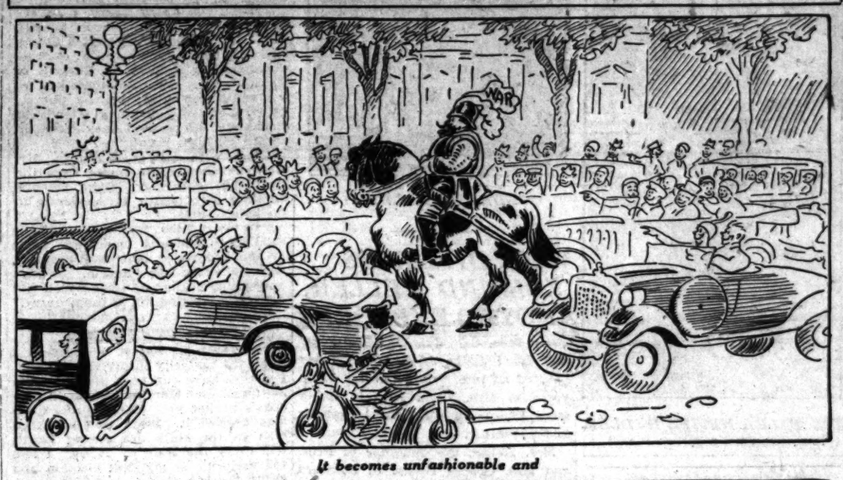

It becomes unfashionable and

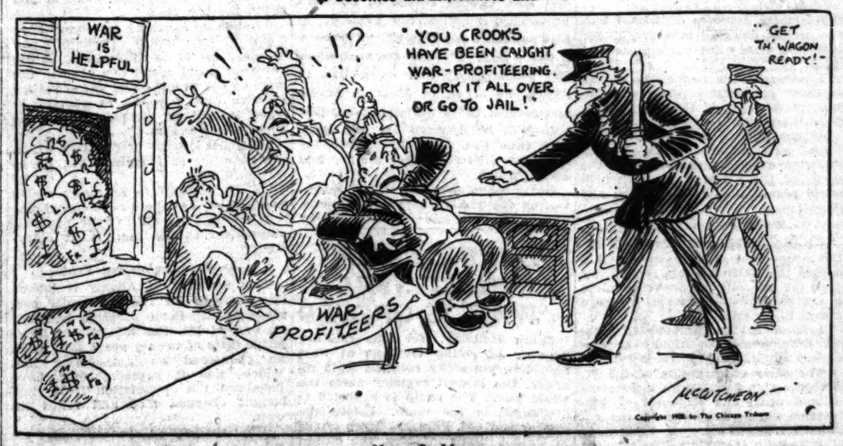

Unprofitable.

Murder Writ as Dry Law Bullet Kills

New York, July 27.—[Special.]—A formal charge of murder against James MacGuckin, a United States customs guard, a dry agent, was made by Hoboken police today with the issuance of a warrant following the death of Leo Boyce, longshoreman. MacGuckin shot Boyce in the groin Tuesday when Boyce smashed two bottles supposed to contain smuggled whisky on the government pier in refusing to submit to search at the guard's challenge.

MacGuckin declares he fired in self-defense when Boyce hurled both bottles at him. Relatives of the dead man were quoted as saying they would produce witnesses who would testify that Boyce did not throw the bottles at the guard but destroyed them by smashing them on the pier. A wife and three small children survive the dead man.

Is in Federal Custody.

Following the usual custom, the dry guard has not been suspended from duty. Federal authorities consider he is in their custody and will be responsible for his appearance at a hearing which they were to have set for Monday in the United States attorney's office in Newark. MacGuckin will be represented at the hearing by a United States lawyer.

The Hoboken police consider their warrant charging murder as a formality, because the shooting of Boyce took place on government property and was done by an official under government jurisdiction.

May Reject State Application.

Worcester W. Trumble, chief of the bureau of customs guards, said tonight that MacGuckin was a fine upstanding young man who had a splendid record. He pointed out that it was the practice of the government to stand strongly behind its men, which would indicate that any request from New Jersey state authorities for the surrender of the guard would meet with refusal.

Investigation of MacGuckin's story leads the customs men to feel that the guard was justified in the shooting. They point out that he was in uniform and that Boyce technically destroyed seized property in smashing the bottles, since the bottle bulged Boyce's clothing when MacGuckin challenged him.

King Approves Archbishop of York as British Primate

[Chicago Tribune Press Service.]

LONDON, July 27.—It was officially announced tonight that Dr. Cosmo Lang, archbishop of York, will succeed Dr. Randall Thomas Davidson, recently resigned, as archbishop of Canterbury and primate of all England. Dr. Lang is a bachelor and is 63 years old. The king approved the appointment tonight.

SITTING IN AUTO WITH GIRL, HE'S FATALLY SHOT

(Pictures on back page.)

John Bradley, 23, of 2423 North Talman avenue, a plumber, was shot and fatally wounded last night as he sat in an automobile with a young woman at Lincoln avenue and Richmond street. His assailant escaped.

With Bradley was Miss Nellie Flynn, 850 Lawrence avenue. She told the police that she heard no shot fired and that the first intimation she had that Bradley was wounded was when he cried out: "They've got me." He then tried to drive to a hospital, but after going about two blocks had to stop. Miss Flynn then called for help and Bradley was driven by a passerby to the Swedish Covenant hospital, where he died.

The girl, who recently came to Chicago from Ireland, said she had been out with the plumber only a few times. She recalled seeing a man and a woman walk by shortly before Bradley called out that he was hurt. The fatal shot pierced the rear of the touring car and struck him near the spine.

Reserve Ensign Drowned in Tail Spin of Naval Plane

Providence, R. I., July 27.—(AP)—Reserve Ensign Forrest Lockwood McGurk, of Portsmouth, O., was drowned and two flight companions suffered slight injuries when a four passenger amphibian naval plane he was piloting went into a tail spin over Narragansett bay today.

THE WEATHER

SATURDAY, JULY 28, 1928.

Sunrise, 5:30; sunset, 8:13. Moon sets at 2:33 a. m. Sunday. Jupiter and Mars are morning stars; Saturn is the evening star.

Chicago and vicinity—Mostly fair Saturday and probably Sunday; somewhat warmer Sunday; winds mostly gentle to moderate northeasterly, shifting to east or southeast on Sunday.

Illinois—Mostly fair, slightly cooler in southwest portion Saturday; Sunday partly cloudy, somewhat warmer in north portion.

TRIBUNE BAROMETER.

TEMPERATURES IN CHICAGO

MAXIMUM, 3 A. M.			73
MINIMUM, NOON			64
3 a. m.	73	Noon	64
4 a. m.	72	1 p. m.	65
5 a. m.	71	2 p. m.	65
6 a. m.	70	3 p. m.	66
7 a. m.	70	4 p. m.	67
8 a. m.	71	5 p. m.	67
9 a. m.	69	6 p. m.	66
10 a. m.	67	7 p. m.	66
11 a. m.	66		
		8 p. m.	66
		9 p. m.	66
		10 p. m.	66
		Unofficial—	
		11 p. m.	65
		Midnight	65
		1 a. m.	65
		2 a. m.	65

For 24 hours ended at 8 p. m., July 27: Mean temperature, 72; normal, 73; excess since Jan. 1, 74 degrees.
Barometer, 8 a. m., 29.80; 8 p. m., 29.93.
Precipitation, trace. Deficiency since Jan. 1, 1.54 inches.
Highest wind velocity, 17 miles an hour from the north at 12:25 p. m.

[Official weather table on page 22.]

3 Bandits Get Hearst Paper's $7,000 Payroll

Three robbers, one of them armed with a sawed-off shotgun, entered the pressroom office of the paymaster of the Chicago Herald and Examiner last night, took a pistol from Policeman George Larson, compelled him and three employés of the newspaper to lie on the floor, and escaped with about $7,000.

The office is a small room off the main pressroom, on the first floor of the Hearst building, at Madison and Market streets. When the robbers arrived David F. O'Shean and Martin Kelly, clerks, were awaiting the arrival of Paymaster A. S. von Collin.

Easily Enter the Room.

Displaying no weapons, the robbers did not attract the attention of the employés at work.

Reaching the office, one of the men tore the top from a pasteboard box he carried and drew out the short shotgun. O'Shea and Kelly obeyed his command to lie down. The three men then stood guard over the clerks.

Von Collin had the envelopes containing the pressroom payroll with him when he came in. Beside him walked Larson. The man with the gun turned it toward the policeman. As he raised his hands another of the trio took his pistol. Robber No. 3 took the money.

The man with the gun stood at the door while the others fled to the street. Then he followed. Passersby reported seeing two of the robbers step into a dilapidated automobile at the curb and speed away. The other is believed to have escaped on foot.

Six detective bureau squads were assigned to search for the trio as soon as the robbery was reported.

Rob Loop Clothiers.

Another bold stickup occurred during the afternoon rush hour in the Ward M. Taylor company's clothing store at 133 North Dearborn street. Two men entered as Horace Taylor and his son, Horace Jr., were alone and after forcing them into a rear room, escaped with new suits and the contents of the cash register. The amount of money taken was not determined exactly. Crowds were passing on the street outside when the robbery occurred.

Girl Drowned Before Eyes of Her Mother and Sister

With her mother and her 11 year old sister looking on, unable to aid her, Ruth Burman, 14, of 4514 Altgeld street, was drowned yesterday afternoon in Beverly lake, on Higgins road, near Dundee. Mrs. Alfreda Burman, the mother, had taken the two girls to the country for an outing. Ruth could swim, but was apparently attacked by cramps while in deep water. The body was recovered a short time later and ineffectual efforts were made to revive the girl.

Soviet Troops on March to Polish Border

[Chicago Tribune Press Service.]

WARSAW, Poland, July 27.—The concentration of the Lithuanian army continues, with that nation's air force and tanks assembled on the Polish frontier near Olitia. The large movement of soviet troops toward the Polish and Latvian borders, which is causing anxiety, is explained as soviet maneuvers.

Poland has forwarded an official protest to Moscow against Commissar Bukharin's speech at the sixth congress of the communist International in which the Russian chief discussed the Polish communist situation. Poland considers this an interference within interior affairs and a violation of the Polish-soviet treaty.

The soviet press is greatly disturbed over the Polish-Lithuanian conflict.

Promise Aid to Lithuania.

[Chicago Tribune Press Service.]

KAUNAS [KOVNO], Lithuania, July 27.—The bolshevik military attaché to the Baltic states, Commander Subakov, who is visiting Kaunas, following a conference with War Minister Daunkantas, which lasted an entire morning, today visited the reinforced Lithuanian garrisons on the Polish frontier.

Moscow is taking an active interest in the unofficial Lithuanian-Polish war which began in 1920. The soviet press again is warning Poland, promising the Lithuanians Russia's support.

(The dispute between Poland and Lithuania dates back to the seizure of the city and territory of Vilna, former capital of Lithuania, by the Poles in 1920. Lithuania broke off all ties with Poland, diplomatic, commercial, postal and railway, and since has refused to enter any negotiations except on the basis of the return of Vilna. The two nations several times have been on the verge of war over the question. Poland claims its rights to the territory were settled both by the Vilna and Polish diets and by the ambassadors' conference in 1924).

Wild Rumors Fill Capital.

Today Kaunas was filled with wild rumors concerning the ominous silence of Marshal Josef Pilsudski toward the latest clashes on the line of demarcation, where several Polish soldiers were shot by Lithuanian sharpshooters.

The Lietuvas Aidas, the official paper of the Lithuanian foreign office, publishes a sensational report that Marshal Pilsudski in his coming speech at Vilna on Aug. 12 intends to announce himself king of Lithuania, with the capital at Vilna.

Another paper, the Jewish Voice, reports that Marshal Pilsudski intends to make the following proposition to Premier Augustinas Waldemaras: Lithuania to abandon its claim to Vilna, receiving three small towns near the frontier. In compensation Marshal Pilsudski, according to the report, promises Lithuania a portion of East Prussia in the future, Poland to retain Koenigsberg as a port. This plan at present is being advanced before the powers by the Polish minister to London, M. Zaleski, the paper says.

Berlin Fears Poland.

There is a foundation of truth in the report of Lietuvas Aidas, since Marshal Pilsudski has been negotiating with the Polish monarchists for several years concerning a Polish king, but whether or not Marshal Pilsudski, whose mother is a Lithuanian, would care for the Lithuanian throne is doubtful.

The report of the Jewish Voice comes from Germany, which is afraid of the Polish ambitions, and which, like Russia, is siding with Lithuania against Poland.

The Kaunus court today sentenced Isaac Lifschitz, leader of the Lithuanian communist party, who was arrested while returning from the communist internationale congress at Moscow, to eight years at hard labor. M. Lifschitz addressed the communist internationale, informing them that the revolution was making great progress in Lithuania.

WHARTON ASKS TO BE FREED IN ROBBERY TRIAL

Mail Bandits Tell of Hiding in His Home.

BY ORVILLE DWYER.
(Picture on back page.)

Federal Judge James H. Wilkerson is expected to decide today whether the government has presented sufficient evidence to show that Charles S. Wharton, former assistant state's attorney under Robert E. Crowe, conspired with the eight men who dynamited a mail car and escaped with $133,000 at Evergreen Park last February. Capt. William H. Schoemaker of the detective bureau, postoffice inspectors, and some of the train robbers themselves have testified at the trial that the bandit gang found sanctuary in Wharton's home after the holdup.

This morning Judge Wilkerson will entertain a motion of State Senator James J. Barbour, Wharton's counsel, to dismiss the case as to his client. Senator Barbour is to argue, it was understood, that John E. Northup, first assistant United States district attorney, and his witnesses have failed to produce a case against the former ace of Crowe's prosecuting staff.

Third Robber Takes Stand.

Attorney Wharton, also a former congressman, is on trial with Charles Cleaver, known as "Limpy Charley," who is alleged to have been the leader and moving spirit in the train holdup. Wharton, at times has been counsel for Cleaver. The latter is known to police as a safe blower and an expert with explosives although he has never been convicted.

The government practically closed its case against the alleged conspirators last evening. One of the last witnesses was Lawrence O'Brien, who took the stand looking like one of the young men in the collar advertisements. He is the third of the bandits to confess, plead guilty, and turn government evidence.

He and the two other robbers who confessed to postal inspectors and then went on the witness stand against Cleaver have testified that the bandit band drove directly from the holdup to Wharton's home at 8826 Pleasant street, divided the $133,000 loot there and remained there, using the pretty bungalow as a hideout all day after the robbery.

Meccia Tells of Conversation.

But Judge Wilkerson's decision as to a dismissal of the case against Wharton appears to depend on a judicial interpretation of the word "job." Frank Meccia, also one of the confessed robbers, testified that he went with Cleaver to Wharton's house on the night before the robbery, and that this colloquy took place:

CLEAVER—I've got a little job to pull tomorrow and I want to use your house to hide out.

WHARTON—Well, I don't know, there is a man coming to paint here tomorrow. . . .

CLEAVER—Don't worry, we won't answer any bells.

WHARTON—All right then.

CLEAVER—You go away from here and take your wife with you and don't show up again until 7 o'clock—we'll be out of here by that time.

Judge Sums Up Evidence.

Judge Wilkerson, discussing the impending motion with Prosecutor Northup, Attorney Barbour and Wharton himself, at the close of court, recounted the evidence presented against Wharton. And on the point of that conversation, he said:

"Wharton is here charged with a specific conspiracy to commit a specific robbery with weapons. It appears from the evidence that there was a conspiracy to do something in this case called a 'job.'

"We have the testimony of a laborer that he took a bag designated by Wharton which lay on the ground near Wharton's house, and burned it. In the ash pile six days after Wharton was first visited by the police, there was found two locks from mail bags."

Locks and Bags Counted.

"Yes, your honor," interposed Attorney Barbour, "two locks and the testimony has been there were four bags taken."

Prosecutor Northup interposed. "Two of the bags had no locks," he said.

"Then," continued Judge Wilkerson, "there was the search of his home and the claim that he got $4,000 of the money for letting the robbers use his home. In connection with this money, it has simply been testified that Cleaver put $4,000 in a box and went up stairs with it and came down without the box. It is a question whether that is proof that Wharton got $4,000."

"It is a question," continued the

"If your father knew this, he'd never forgive you."

MRS. MARTIN looked searchingly at her wide-eyed daughter. But then, Mrs. Martin herself had used Aunt Mary . . . so had Jack . . . in fact, Aunt Mary usually shouldered the burdens for the whole Martin family. Some day, they promised, they would make it up to her. And then, without warning, Aunt Mary was desperately ill.

Read this excellent short story—

MAKING A PICTURE OF MARY

By Elizabeth Jordan

In the Woman's Section of Tomorrow's Tribune!

* * *

judge, "whether or not there is here any substantial evidence connecting Wharton with the conspiracy."

Attorney Barbour then again referred to the question of the term "job" and the specific conspiracy charged. Judge Wilkerson in reply said:

"The law is that when a man loans or allows a group of criminals to use his house for the furtherance of a crime, it is not necessary for him to know the specific nature of that crime before it is committed. In other words, he need not know specifically what crime his co-conspirators are going to commit to be guilty of conspiracy."

Meccia and O'Brien both told all the details of the robbery, practically corroborating in every part the testimony given by William Donovan, the third of the bandits who have pleaded guilty.

Two Bandits Cross Examined.

Meccia, a man about 30, said he is married and the father of four children. He said he worked seven years as a truck driver and that he had never been convicted of a crime before.

O'Brien is 26. He has served one sentence in the federal penitentiary for impersonating a government officer. He said on cross examination that he has two brothers-in-law in the police department. This point was considered of some importance, since the defense attempted to bring out that he gave himself up and appeared as a government witness to avoid being tried for the killing of Willie Jackson, one of the eight men who was in the robbery and later was found dead.

Attorney Barbour in his cross examination of Meccia brought out that Cleaver in the alleged talk with Wharton the night before the robbery did not go into any details of the robbery or even tell Wharton what the robbers intended to do. He said this may become important when the judge decides on the motion to dismiss the case against Wharton.

Defense Quizzes O'Brien.

One of O'Brien's brothers-in-law on the police force is Charles O'Regan, bodyguard of Deputy Commissioner William E. O'Connor. Attorney Joseph Roche, for Cleaver, attempted in his cross examination of O'Brien to show that it was through O'Regan he had given himself up.

On this point O'Brien was cross-examined as follows:

Q.—When did you see Jackson last? A.—I never saw him after the robbery.

Q.—Don't you know you were wanted by the police for the murder of Jackson? A.—No, I don't.

Q.—Where were you arrested? A.—At 64th and Cottage Grove.

Q.—In the street. A.—Yes.

Q.—Isn't it a fact that you went there to be arrested because you had been told by somebody connected with Chief O'Connor you were wanted for the murder of Jackson? A.—No.

Objections Are Overruled.

There were objections to some of these questions by the prosecutor, but Judge Wilkerson allowed them to be asked when the defense stated it expected to produce evidence to justify them.

Cleaver, harassed by pain from wounds received following his recent escape in the gun battle with police who recaptured him, constantly joked with Capt. Schoemaker across the defense table. The alleged bandit leader carried the whitened "lucky" end of a wishbone. He said it is a talisman through which he will walk out of the courtroom a free man.

POLICE HELP U. S. DRYS RAID LARGE BOOZE FACTORY

Special agents under George E. Golding, with the aid of South Chicago police commanded by Capt. Patrick Collins, uncovered an elaborate alky cooking and beer making plant at 9200 South Chicago avenue. Howard Beggs was arrested.

Capt. Collins found the entrances to the building barred. He placed guards at the entrances and summoned Golding. When the dry agents entered they found an intricate system of warning bells and a number of hidden "getaways."

Other agents under J. C. Palmer, former assistant administrator at Sioux City, Ia., who takes the place of James A. Eaton as enforcement officer here, raided saloons at 1837 South 17th avenue, Broadview; 624 State Line street, Calumet City, and 2026 Osgood avenue. Mr. Eaton will take charge at Springfield, Ill.

KOHLER OFFERS WISCONSIN NEW LIBERAL CREED

"Good Business; Good Wages; Good Times."

BY ARTHUR EVANS.
[Chicago Tribune Press Service.]

Fond du Lac, Wis., July 27.—[Special.]—A new progressivism for Wisconsin, from the regular instead of the radical viewpoint, was laid down tonight by Walter J. Kohler of Kohler, one of the three candidates for the Republican nomination for governor.

It is based on advanced industrial relations between worker and employer, on economic equality of farm, factory and labor, on reform of taxation methods and encouragement of new industries to come into the state by removing taxation barriers. Industrial expansion and equality for agriculture was its dominant note.

Mr. Kohler spoke to a meeting at the Garrick theater when rain dispersed the torchlight parade and to about 2,000 who had gathered at the courthouse to hear him speak.

Mr. Kohler flew over from Kohler in his plane to set forth the principles on which the Green Bay regulars—so known because their convention was held in that city—will do battle at the Sept. 4 primaries.

Entering Wedge Last Spring.

Last spring they smashed the Blaine-La Follette slate and elected nine delegates to the Kansas City convention. In that fight Kohler was the one anti-La Follette man elected delegate at large. He supported Hoover at Kansas City.

The campaign now moves into a furious stage. Gov. Fred R. Zimmerman, who broke the La Follette radicals two years ago with the support of old line progressives and regulars, is actively campaigning, while Senator Blaine is whooping up for his candidate, Joseph D. Beck of Viroqua.

Kohler maintained that "nothing can take the place of good wages," and that "good government is good business."

"It is charged," he said, "that I am a prosperous business man and not a politician. I cheerfully admit both charges."

Silence on Prohibition.

On farm relief Mr. Kohler talked against measures to aid "one crop" farmers—Wisconsin never has been strong on the McNary-Haugen bill. On the prohibition question he was silent.

"Taxation," said Kohler, "when excessive, presses heavily upon all classes of people, and it is particularly burdensome on the workers of moderate means who live on farms and in cities.

"The Zimmerman law increases the tax of many individuals of moderate income, and, contrary to the impressions created in this campaign, this law does not decrease the tax rate of corporations. The present tax law is not satisfactory, and has caused much bitterness.

"In Wisconsin taxes have been mounting yearly. This, and the fact that tinkering by politicians so far has succeeded only in making matters worse, is the outstanding issue in this state today.

Tells His Program.

"My aim is this:

"First, to secure in a greater degree than has been true heretofore a dollar's worth of services or supplies for every dollar of state funds expended.

"Second, to increase the sources of taxation by building up the state of Wisconsin industrially.

"By making Wisconsin attractive to industry, new industries will locate here, thus developing local communities and producing more taxable wealth.

"While the farmers in Wisconsin have evidently fared better than those in strictly one crop states, there still is need for improvement in their condition.

"Relief is not a simple problem of legislation. I oppose any farm relief program which, in the interests of one crop farmers, imposes additional burdens on the dairying industry of our state and diversified farming everywhere.

"I advocate the promotion of the necessary cooperative farm organizations, particularly in the dairy industry of the state.

"Wages are the first consideration of good employment. The second consideration of good employment is the length of the working day, which should permit time for education and recreation.

Reforestation Vital.

"I believe reforestation is one of the vital aspects of conservation, and I endorse the federal forest project, by which the federal government acquires for reforestation purposes a large acreage in our state.

"I favor the continuance of highway development as rapidly as economical administration will permit.

"The early construction of the St. Lawrence ship canal is an imperative national need, and its costs of construction should be borne by the entire nation.

"Wisconsin is equally interested in the government improvement of the Mississippi waterway for barge transportation."

Wife Wins Divorce from Explorer

MRS. HILDA HEMPL HELLER.
[Copyright Kadel & Herbert Photo.]

EDMUND HELLER.

WIFE DIVORCES EDMUND HELLER, NOTED EXPLORER

San Jose, Cal., July 27.—(AP)—Superior Court Judge J. R. Welch today granted an interlocutory decree of divorce to Mrs. Hilda Hemple Heller from Edmund Heller, noted explorer and naturalist.

Mrs. Heller, the daughter of Prof. and Mrs. George Hempl of Stanford university, married the explorer in 1918 against the wishes of her parents, it was stated. She charged that when she accompanied him on a trip to Africa he began to drink to excess and several times threatened her life.

In 1926 he deserted her and since that time has failed to provide for her, Mrs. Heller and her mother told Judge Welch.

Heller accompanied President Roosevelt on one of his African expeditions.

TRAINING CAMP, LARGEST SINCE WAR, IS OPENED

Camp Holliday, for the military training of young civilians at Fort Sheridan, yesterday received 2,083 recruits, the largest registry since the world war. The camp is expected to accommodate 500 more. Under the direction of Col. Perry L. Miles of the 2d United States infantry, the citizen soldiers went in one entrance of a huge tent with their civilian clothes and came out the other entrance dressed in uniform.

The young men from Illinois, Michigan, and Wisconsin, comprising the Sixth army corps area, will live in tents which have been arranged along twelve streets on the lake shore. Besides drilling, which will commence Monday, the recruits will be given instruction in baseball, football, swimming, and other sports.

HAY FEVER RELIEF MIRACULOUS. SinuSeptic must relieve your hay fever, or there is no cost. Thousands here acclaim it. Your druggist sells it. $1. Guaranteed by American Drug Corp., St. Louis.—Adv.

Bast, Unfrocked Methodist Bishop, Resigns Ministry

COPENHAGEN, Denmark, July 27.—(AP)—The Rev. Anton Bast, recently unfrocked as Methodist Episcopal bishop of Scandinavia, has resigned from the ministry and the church, effective today. His action put an end to proceedings under way in the Methodist Episcopal conference seeking his expulsion. Mr. Bast was unfrocked May 17 at the Kansas City convention of the church for "imprudent conduct" with the wife of a Danish official and for converting to his own use church funds.

Chicago Daily Tribune
THE WORLD'S GREATEST NEWSPAPER
Vol. LXXXVII. Saturday, July 28. No. 180.
Entered as second class matter June 3, 1903.
Published daily at Tribune Square, Chicago, Illinois.
MAIL SUBSCRIPTION PRICES.
Mail subscription price in Ill. (outside of Chicago), Ind., Iowa, Mich. and Wis.—Daily with Sunday, one year, $12.50.
Zones 3 and 4 in states other than Ill., Ind., Iowa, Mich., and Wis.—Daily, $7.50 per year.
Zones 5 to 8, inclusive—Canada, Mexico and foreign—Daily, $12.00 per year.

RITCHIE ADVICE TO SMITH: 'SHOW SELF TO PUBLIC'

Fellow Governor Is Cheerful Helper.

BY JAMES O'DONNELL BENNETT.
[Chicago Tribune Press Service.]

New York, July 27.—[Special.]—Gov. Al Smith came to New York today and had a good dinner with that very companionable man, Albert C. Ritchie, the cheerful governor of Maryland. He also heard rosy reports about the situation in Illinois from his old boss in the United States Trucking company, George F. Getz of Chicago, and from A. J. Cermak of Chicago, who based his optimism on the contention that, as he put it, "Gov. Lowden has many friends in downstate Illinois and they virtually all are for Gov. Smith."

Along with his good dinner, Mr. Smith received some advice from the Maryland governor. Mr. Ritchie, bursting with health but moderate in his hopes, said:

"In my opinion, Smith will hold the solid south and pick up enough votes in the industrial east and agrarian west to swing the election. Smith's personality is the real issue which will catch the imagination of the country."

"Will Smith carry Maryland?"

Fight to Win Maryland.

"I expect so, but it is a fight. I think the majority in my state is wet. I always have run on a state's rights platform. But Maryland is not in anybody's pocket yet. Harding and Coolidge carried it. Some well informed men in the state are saying Smith will carry the state by 25,000. I had 165 majority in my first election and 60,000 the last time."

"I shall do anything and everything I can for Gov. Smith. Perhaps I can be most useful in Maryland. If the governor could spend five days in my state so the people could get acquainted with him, I would be content to leave it and go abroad, having no doubt of the outcome."

The most specific preparation which the governor of Maryland put up to Al Smith was:

"Show yourself in as many states as possible. Let there not be too great reliance on the radio. Your personal magnetism counts big. Visit Maryland."

Jocular Legislative Feat.

This morning in Albany it looked like curtains for the newspaper correspondents. Some of them had dug up one of Mr. Smith's jocular legislative feats of twenty years ago, when he sponsored an anti-cigaret bill, which, had it passed, would have penalized the population if it had bought chopped feed and rolled its own.

The candidate's present attitude relative to those early pleasantries is "Why bring that up?"

For many days he has been very tolerant of idle questions from the reporters and has entered into good natured give and take with them.

But patience and he are off on a vacation.

It began this morning.

You remember what Dr. Johnson said that time he turned and bit into Boswell with the words, "I will not be baited with 'what' and 'why'—why is a cow's tail long? Why is a fox's tail bushy?"

That is about what the reporters caught at the mansion today.

Vexed at Question.

"There's a story, governor," began one of them tentatively, "in the morning paper that makes you out a kind of a white ribbon crusader."

Flushing with vexation, the candidate replied:

"Now, I'm not going to be giving my time to this nonsensical stuff! There's no sense in it!"

"Have you any other news for us?" asks one of the reporters limply.

"Nothing has happened since I saw you yesterday—except the wedding."

"Would you have anything for us after the visit with Ritchie tonight?"

Still offended, he replied, "There'll be nothing said by me tonight."

Again a silence so constrained that it ached.

Then the blowup by our good natured, long suffering idol. We could hardly believe our ears. For he said:

"This closes the little booklets. We'll just put the lid on after this interview today. There'll be no more talking by me."

All Look Crestfallen.

Everybody looked extremely crestfallen.

Luckily for the situation—and luckily, it may fairly be added, for the continuance of Al Smith's newspaper celebrity—the veteran political writer, Irwin Thomas, was present.

The governor loves Mr. Thomas. Everybody does. He is irresistible.

And he asked in his mild, "soothering" way: "Is there a time limit on that lid, governor?"

Al Smith looked fondly at the gentle, white haired man, and surrendered.

"That's until tomorrow, Win," said he.

"Thank you, governor," said Mr. Thomas, very quietly.

The quarrel was over.

But Al Smith's feelings still were hurt. He was very dignified with us for the rest of the visit.

But soon the innate kindliness of the man came out.

Off To Bathing Beach Today.

In two minutes he was busily making arrangements for our departure with him to the Canoe Place inn at Hampton Bays on Long Island where he will sport in the surf until Tuesday or Wednesday.

"You see," he said eagerly, "I want you to start with me so's you'll get the benefit of the state police escort and won't be held up by the Saturday traffic. And everybody be sure to bring his bathing suit. And that's that!"

FILES MOTION FOR SHUMAKER RETRIAL, WITH JURY PRIVILEGE

Indianapolis, Ind., July 27.—[Special.]—The Rev. E. S. Shumaker, superintendent of the Indiana Anti-Saloon league, did not receive his constitutional privilege of trial by jury, his attorneys asserted here today in filing a motion for new trial on the hearing of his petition for rehearing in the contempt case in which the Indiana Supreme court found him guilty and sentenced him to sixty days on the state farm with a $250 fine.

Ethan A. Miles, Shumaker's attorney, asserted in today's motion that the court's finding was contrary to law and not sustained by sufficient evidence, and that the court erred in receiving depositions from Senator James E. Watson and Henry Lane Wilson, former ambassador to Mexico, thus "denying Shumaker the right to meet the witness face to face as guaranteed by section 58 of article 1 of the Indiana constitution" and denying him a trial by jury.

"The motion for new trial is made in good faith and should not be considered in any sense a dilatory plea," it was added.

DEMOCRATS OF IOWA GO JUST AS WET AS AL

State Rally Backs His Liquor Stand.

Des Moines, Ia., July 27.—[Special.]—Iowa's democracy, whose delegates voted as a unit to nominate Gov. Alfred Smith of New York for the presidency, went on record today as in sympathy with Smith's stand on prohibition in a state convention.

In addition to the prohibition plank, the convention took cognizance of the farm situation and warned Iowa that a vote for Hoover would be a vote in commendation of the Coolidge farm policy.

The plank in regard to prohibition follows:

"Fully cognizant of the chaotic condition, with the attendant disregard for law and order, produced through the partial and inefficient enforcement and administration of the present prohibitory laws, we hereby indorse the expressed sentiments of our candidate for President, Alfred E. Smith."

In regard to agriculture, the platform said:

"We are mindful of the urgent necessity for farm relief; we are mindful of the appeals which have been made to our national government for helpful legislation; we are mindful of the persistent denials these demands have met and the specious reasons given for such denials. We submit to the farmers of Iowa and the nation that the attitude of the Democratic party indicates a sincere and genuine purpose to secure for agriculture its just demands.

"We denounce the persistently hostile attitude of the Coolidge administration towards this great question of farm relief.

THIS YOUTHFUL JEFFERSONIAN GIVES AL HIS $1

(Picture on back page.)

George Fleming Jr., 11 years old, is anxiously awaiting word from Gov. Al Smith that his support in the latter's campaign for the presidency is appreciated. Recently George, who lives at 6519 Woodlawn avenue, earned his first dollar. He put it in an envelope and sent it to the New York executive to use for necessary expenses. George's father, owner of a filling station, is a Democrat. His mother is a Republican, but they both approve of George's interest in politics.

Carrier Pigeon Now Part of Canada Air Forest Patrol

OTTAWA, July 27.—(AP)—The homing pigeon, which won its spurs by brilliant work in the world war, has been officially enrolled in Canada's peacetime air patrol. The department of national defense announced today the establishment of a carrier pigeon service as an auxiliary to the forest fire patrol and aerial photographic survey.

PREDICT HOOVER WILL CAPTURE NORTH CAROLINA

Leaders Discuss Battle Plans with Work.

Washington, D. C., July 27.—[Special.]—How to penetrate the solid south formed the subject of a conference today between Chairman Hubert Work of the Republican committee and Republican officials of North Carolina.

Charles A. Jonas, Republican national committeeman of North Carolina; Brownlow Jackson, state chairman, and Stuart W. Cramer, a member of the state committee, came to Washington at Dr. Work's invitation to discuss the North Carolina situation. What they told him gave the Republican national chairman reason to believe that the prospects for driving an entering wedge into the solid Democratic south are fairly bright.

Warns Against Blunders.

"The situation in North Carolina is the most encouraging and satisfactory from our standpoint that it ever has been in the history of the state," said Mr. Jonas. "If no blunders are made I confidently predict that Herbert Hoover will carry the state."

Mr. Jonas says he has just completed a five weeks' tour of his state during which a Republican organization has been perfected in every county.

Wants Oratorical Big Guns.

Mr. Jonas said he believed that Senator Curtis, the Republican vice presidential nominee, Senator Borah and other speakers of national prominence will be sent into North Carolina.

The effect of the resignation of Senator Simmons [Dem., N. C.] as member of the Democratic national committee was discussed at the conference. It was Mr. Jonas' opinion that Senator Simmons, although dissatisfied because of the nomination of Gov. Smith, would take no active steps in opposition to the Democratic ticket. He though, however, that the Republicans would be greatly helped by this situation.

Agree with Moses.

Republican managers are inclined to agree with Senator Moses that it would be futile to spend any large sume of money in an extensive drive for electoral votes in the south. Hoover leaders here believe, however, that there is a chance that the Republicans will win in certain states such as North Carolina and feel an effort should be made to win support in those sections.

Leaders here are inclined to believe Senator Moses in his statement as the southern situation had in mind Florida, Alabama, and other states where the chances for Republican victory are small.

BABY RUTH LEADS

in National Air Tour and Reliability Contest

ALL THE WAY

The Baby Ruth plane, entered by Otto Y. Schnering, president of the Curtiss Candy Co., in the Fourth National Air Tour, was in first at the Municipal Airport yesterday. It was piloted by John R. Wood, president of the Northern Airways, Inc. It is a latest model Waco, motored with a Wright Whirlwind. It has traversed 6,300 miles through 16 states and 32 cities.

Otto Schnering congratulates Mr. Wood on his hard-won success thus far and wishes him Godspeed on the last leg of the tour to Detroit.

CURTISS CANDY CO.
OTTO Y. SCHNERING, President
CHICAGO

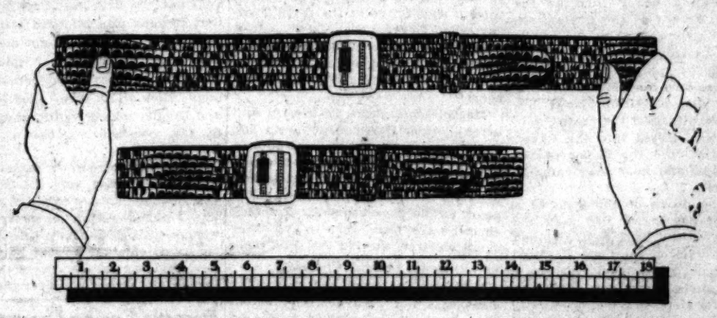

You Can Now S-T-R-E-T-C-H Leather

"There's nothing like Leather" for Belts and now **HICKOK** has put the S-T-R-E-T-C-H in Leather to give greater resiliency, greater freedom and greater comfort. You have a Belt that *breathes* when you breathe, that "*gives*" and "*takes*" with every movement of the waistline when you buy the

HICKOK BELT of LIVE LEATHER

It's a belt for sports as well as a belt for everyday wear — a belt of *smart style* as well as a belt of *great comfort.*

In Black, Grey or Brown Lizard Grain Cowhide

The Belt $2.00 The Buckle $1.00 to $3.00

25 Stores for Personal Service — THE WASHINGTON SHIRT CO. — Convenient Shopping Centers

DOWN TOWN } Jackson & Dearborn ... Washington & Dearborn ... Lake & Wabash
Madison & La Salle ... Washington & Wells ... Congress & Wabash
212 South Clark (Bankers Bldg.) ... 158 W. Randolph (Burnham Bldg.)

SOUTH SIDE—871 East 63rd St. ... 6225 South Halsted
NORTH SIDE—Wilson & Kenmore ... 4715 Broadway
NORTH WEST—Diversey & Milwaukee ... EVANSTON—Orrington & Church

25 — Stores for Men — 25
In Chicago - Minneapolis - St. Paul - Kansas City - Cleveland

Webb's *for luncheon**

... *women* appreciate its quality ... *flavor* and its *economy.*

(50 cups to the pound)

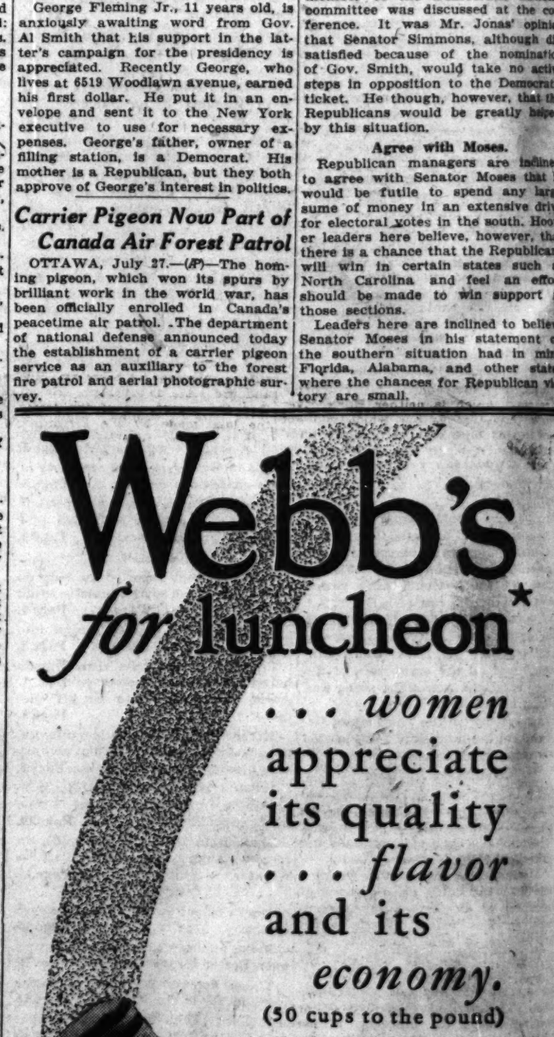

*That hostess called "perfect" or "charming" is she who serves her guests what they would select for themselves. At such luncheons Thomas J. Webb Coffee is served. In the Lake Michigan area it is the choice in more homes than any other coffee.

[Thomas J. Webb Tea—the same Standard of Quality as the Coffee]

Thomas J. Webb—COFFEE

HOOVER APTURE CAROLINA

scuss Battle ith Work.

C., July 27.—[Special.]—The solid penetrate the solid subject of a confer- Chairman Hubert publican committee officials of North

as, Republican na- an of North Caro- ckson, state chair- W. Cramer, a mem- committee, came to Work's invitation rth Carolina situa- told him gave the al chairman reason prospects for driv- edge into the solid are fairly bright.

ust Blunders.

n North Carolina is ing and satisfactory nt that it ever has of the state," said blunders are made dict that Herbert the state." he has just com- s' tour of his state epublican organiza- erfected in every

ical Big Guns.

he believed that e Republican vice ee, Senator Borah of national prom- into North Caro-

he resignation of [Dem., N. C.] as emocratic national cussed at the con- Mr. Jonas' opinion ons, although dis- of the nomination uld take no active to the Democratic however, that the be greatly helped

h Moses.

gers are inclined tor Moses that it spend any large n extensive drive the south. Hoov- ve, however, that t the Republicans states such as d feel an effort win support in

nclined to believe his statement on ion had in mind and other states or Republican vic-

CABINET SITTING TIGHT; CITY HALL RESUMES CALM

Friends of Mayor Put Quietus on Rumors.

BY PARKE BROWN.

After more than a week of scares and alarms, the Chicago City hall apparently settled down yesterday to a period of calm resulting, it was said, from a realization that most of the thrilling rumors were just that.

With only two or three exceptions the department heads, following a Thompsonian summer custom, either left town for the week-end or prepared to get away today, their faces free from signs of worry and their words expressing confidence that the available supply of rumors had been exhausted and shot full of holes by investigation.

There were admissions that family rows might develop and lead to another disappearance or two from the mayor's cabinet, but the firm belief voiced by men at the top was that the pictures of impending cleanouts of the municipal structure had been overdrawn. It was stated that Mayor Thompson has no drastic program in mind and is not considering any removals at this time.

Two Important Changes.

The net result of the excitement has been the unexpected resignation of Controller Charles C. Fitzmorris and the half-forced but nevertheless voluntary retirement of Police Commissioner Michael Hughes. Deputy Commissioner William F. Russell notified the mayor's representatives yesterday that he will accept the appointment as acting commissioner and enter upon his new duties next Wednesday, but the question whether he will take a regular appointment subject to council concurrence in September is still open.

Another problem the administration still has to meet is the selection of a successor for Fitzmorris who, in spite of the legal contention that he still is controller and is held by his surety bond until released, has gone to Europe for six weeks. That matter probably will be allowed to rest until the return of County Treasurer George F. Harding from Europe in about two weeks.

The one man mentioned for the controllership and still considered a possible appointee is George K. Schmidt, a north side banker, who years ago held the offices of alderman, county commissioner, assessor and ward committeeman.

Mayor Keeping Tab.

Mayor Thompson, in his Wisconsin retreat, which is neither Eagle river nor Lake Geneva but which will not be named here because of his friends' plea that he be allowed rest and quiet, is almost as close touch with the situation as if he were here and is directing the operations of the men carrying out his plans.

Eugene R. Pike, Thompson's lifelong friend, is considered his personal representative in all matters. Corporation Counsel Ettelson is carrying out his instruction in reference to executive matters in the city hall. Bernard W. Snow, chief bailiff of the Municipal court, is going ahead with his policies in the strictly political field.

Organization Is Unbroken.

Thompson, it was stated yesterday, has not "broken" with State's Attorney Crowe or County Chairman Galpin. The former arrived in the city yesterday. Galpin now at Eagle river is expected here next Wednesday. And both are expected to participate in the meetings of the county committee and its executive committee on Wednesday and Thursday and agree to the mayor's policy of supporting the entire Republican ticket from Herbert Hoover down.

Galpin will not resign from the chairmanship, but it is probable that the campaign will be managed by a committee headed by some one else—either a member of the committee or an independent outsider—with full jurisdiction retained by the regular organization.

And neither Thompson nor any of his representatives has opened negotiations with their primary opponents, the Deneen group. Leaders of the latter organization are waiting to hear whatever proposition is to be made to them next week.

EARTH QUAKES IN PHILIPPINES; VOLCANO ERUPTS

MANILA, P. I., July 28, Saturday.—(AP)—Shooting forth tons of lava hundreds of feet into the air, Mayon, active volcano in Albay province, resumed violent eruption this morning after the entire surrounding countryside had been rocked by a series of earthquakes.

Residents of the town of Libog were given added warning when a series of terrific explosions sounded from the crater. The eruption, which started shortly after midnight, continued throughout the morning. It was said to be the worst since 1900.

A new crater opened about 500 feet below the old exhaust hole and started pouring lava toward the Libog railroad station and highway.

Residents of the town fled to safer quarters.

BOMB DAMAGES PORCH.

Domestic trouble may have been responsible for the exploding of a bomb early yesterday at the home of Carmine Madalo, 3639 South Rockwell street. The bomb damaged Madalo's back porch. The police want to question a relative of Louis Vitalo, 3641 Rockwell street, owner of the building.

NEW METHODS IN MAKING SHOES TO FIT

Shoes are now built over individual lasts formed from plaster casts of the feet. They have custom bottoms, heels, arches, fastens and alignment as the plaster cast of the feet needs them, and the Oxfords do not pawn. They are $25 the pair. A plaster cast is $10 . . . free during July and August if this ad is presented.

EZRA HESS
189 West Madison Street
Room 1009

FOUR DROWNED AS BOATS COLLIDE ON LAKE

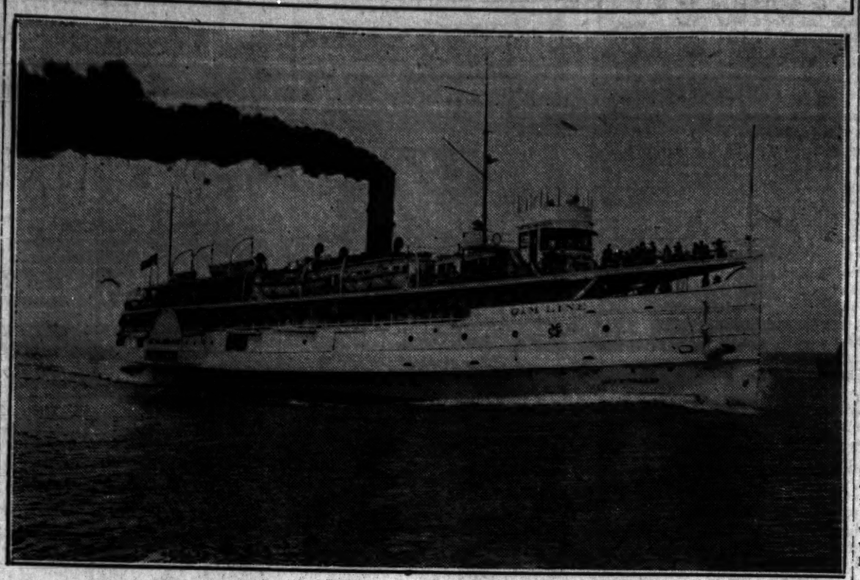

The steamer City of Holland, which crushed speed boat in which six young men were riding last evening near Holland, Mich. Four were drowned and two rescued. *(Story on page 1.)*

CHARGE HOOVER COERCED LIBERIA INTO RUBBER DEAL

League Scans Firestone Land Concession.

New York, July 28.—[Special.]—The World will print tomorrow a copyright dispatch from Geneva saying the league of nations will inquire into a report that the United States state department and Herbert Hoover as secretary of commerce put pressure on Liberia to obtain the Firestone Rubber company's concession for lands for growing rubber trees. The complaint refers to "forced labor in the interest of American capitalists."

Story from Geneva.

The World's copyrighted Geneva dispatch says further:

"William Rappard, member of the league's mandate commission, told The World today that the report had been presented as a petition, making official consideration of the matter obligatory.

"The report is the result of investigations conducted by an American, Raymond Buell, formerly a professor of history at Harvard, and now affiliated with the foreign policy association.

"Reviewing the 'inside story' of the obtaining of the Liberian concession by the Firestone company, Buell's report criticizes the support given the rubber interests by Secretary Hoover and the state department. He states that the acceptance of the terms of the loan made by the Firestone interests to the Liberian republic resulted only from pressure brought to bear by Hoover and the state department.

"Buell declares that at the commencement of the negotiations the Liberians unanimously were opposed to the loan. They finally agreed to it, he says, in consequence of intervention by the United States secretary of state.

Right to Oversee Returns.

"Furthermore, the report continues, 'by virtue of this arrangement the American officials designated by the President of the United States have the right to oversee the returns on all Liberian interior and exterior revenue and to control all expenditures.'

"The league obviously will find itself powerless to consider officially the activities under the Firestone concession, since Liberia is theoretically a sovereign state and a league member and the United States is not associated with the league. On the other hand, however, the league does have authority to scrutinize anything which will affect the general welfare of the black peoples in territories contiguous to those intrusted to its hands."

IRENE PAVLOSKA SUBPOENAED BY DOCTOR'S WIFE

Mme. Irene Pavloska, Chicago Civic Opera soprano, was named in a subpoena issued yesterday by Circuit Judge Harry Fisher. She is to appear in court this morning to testify regarding the income of Dr. Maurice E. Mesirow, an eye, ear, nose, and throat specialist. His estranged wife, Mrs. Edna Mesirow, obtained the subpoena.

The opera singer is named in a bill for separate maintenance brought last year by Mrs. Mesirow. The wife, who was married in 1906, charged that Mme. Pavloska had alienated her husband's affections.

Dr. Mesirow this week brought a petition to reduce a $40 a week temporary alimony order against him. He contended that his income has decreased materially since he was sued. Attorney Mitchell Edelson, is representing Mrs. Mesirow.

ENGINE BURSTS; 2 MEN DIE.

Batavia, N. Y., July 27.—(AP)—A locomotive of the New York Central railroad blew up tonight at Bergen, sixteen miles east of here, and the engineer and fireman were killed.

Sweet as a nut . . . and just as crunchy . . .

Grape-Nuts

Buy it today . . . for breakfast tomorrow

MOROSCO AND TULLY TO PAY $781,891 FOR PLAGIARIZING PLAY

New York, July 27.—(AP)—A referee's report filed in the Supreme court today reveals that Oliver Morosco, producer, and Richard Walton Tully, playwright, must pay Mrs. Grace A. Fendler $781,891.10 for producing a play "The Bird of Paradise," which she accused them of plagiarizing.

Mrs. Fendler won a suit against them and on June 24, 1926, they were ordered to pay her their entire profits derived from the stage and screen presentations of the play In the report today was the computation of these profits, plus interest.

MAJOR JACKSON OF 8TH INFANTRY INJURED BY AUTO

Maj. Milburne Jackson of Chicago's Eighth infantry, Illinois National Guard, was seriously injured yesterday in an automobile accident near Belvidere, Ill., while on his way to attend the annual guard encampment at Camp Grant. Standing beside his parked car, Maj. Jackson was struck by an automobile driven by A. Parnstera of Moline.

Cook county automobile accidents caused the deaths of two children during the day. The county's motor toll since Jan. 1 was increased to 567. The victims:

James Sircher, 5, of 2908 West Fulton street. Struck on Thursday night at Francisco and Fullerton avenues by an automobile driven by John Edwards, 2019 Washington boulevard.

Harry Krohn, 12, of 1752 Hastings street. Injured on July 22 in a collision at Hastings and Wood streets, between the car in which he was riding and one driven by Michael Boka, 1656 West 14th street.

CHICAGO POLICE STILL PAGING JOSEPH SALTIS

(Picture on back page.)

Joe Saltis, beer baron, has put the "Indian sign" on Chicago's police department, was one explanation yesterday as to why Joe has managed to elude capture for 69 consecutive days on a capias demanding he serve sixty days in the Bridewell and pay a $50 fine for gun toting. Joe was convicted nineteen months ago.

"I don't know what Joe put in his 'Indian sign,' but it seems to be good 'medicine,'" declared one man who has followed the progress of Joe's gun case all the way to the United States Supreme court and back again. "Some say Joe issued an ultimatum: 'Lock me up and I'll talk—and talk plenty.' Nobody knows to whom Joe said that, or what he proposed to 'talk' about. But you don't see anybody falling over himself to pick Joe up, do you?"

The Illinois Supreme court yesterday refused to commute Joe's sentence.

Young Coath's Firm Low Bidder for New School

The Harvey A. Hanson Construction company of which Virgil Coath, son of School Trustee Lewis Coath, is an official, has entered the lowest bids for the construction of a new elementary school at St. Lawrence avenue and 83d street. The list of bids was posted yesterday. The Hanson concern offered to do the general work for $268,798. If the board follows the precedent set last spring when it refused to award a job to the firm, because a member of a trustee's family was interested in the firm, it will be necessary to reject all bids and readvertise.

CAN A WOMAN KEEP HER YOUTH IS ASKED BY MANY MOTHERS!

Youth of today demands that their parents join in with their youthful activities—and to do so mothers must look the part. Auditorium Cold Cream keeps the skin tissues soft and radiant. Large pores, pimples and blackheads all vanish and your skin is kept young. Even wrinkles and fine lines disappear and in place you have a firm, healthy skin. Within a week you will notice the difference. Buy a package today—a full pound—$1.00 size sells for 89c at all Walgreen and Economical Drug Stores.

DRIVER RETURNS $25,000 GEMS LEFT ON TAXI

Finds Gem Case on Running Board.

(Picture on back page.)

Carter Tronstad was one of two Yellow Cab drivers hired to drive a family party to the Park Row station of the Illinois Central railroad last Wednesday night. The passengers in the first cab were Lieut. Commander William Heard, who was starting for his new station in Panama, and his wife and daughter. Tronstad's cab carried a maid and the family luggage.

While Mr. Heard was paying the drivers at the railway station and the luggage was being unloaded, a small leather case containing $25,000 worth of jewelry belong to Mrs. Heard was laid on the running board of Tronstad's cab. Mrs. Heard did not become aware of her loss until she entered the station. On returning to locate the cabs, she found both had departed.

Tronstad had driven away, not knowing that the jewel case was still on the running board of his cab. He discovered the case after he had carried another passenger to his destination.

The lost and found department of the cab company being closed and, believing the case was empty, Tronstad took it to his home at 4456 North Central avenue, where he and his wife opened the case and discovered the contents.

Yesterday he turned the jewels over to the company officials, who said the jewels would be forwarded to the Heards, who are now en route to Panama. Tronstad will be rewarded, company officials said.

Four Bathtub Deaths Are Laid to Crazed Mother

Minneapolis, Minn., July 27.—(AP)—Mentally deranged by worry over a crippled child, Mrs. Gladys Johnson, 32, drowned her three children in a bathtub and then drowned herself here yesterday, Hobbs, deputy coroner, decided today.

TWO ARRESTED FOR GUN RAID ON 43D WARD POLL

Special Jury Witnesses Identify One.

(Picture on back page.)

Two men, accused of holding up watchers in a Gold Coast precinct on primary day and stealing a ballot box filled with votes, were arrested yesterday by Sergts. Maurice Byrne and Frank Sobol upon orders from David D. Stansbury, first special assistant attorney general.

The two men are John McEvilly and Clarence De Lorme. McEvilly is known as a follower of the political fortunes of Ald. Titus Haffa of the 43d ward, in which the crime was committed.

The precinct had been reported as voting heavily for Arthur Albert, who was opposing Ald. Haffa for Republican ward committeeman.

McEvilly has been in police custody many times charged with jewel thefts, and once he was tried with two other men for the murder of a policeman who surprised three robbers at work. De Lorme is believed to be the man of the same name charged with holding up a millionaire's home some years ago and escaping with twenty-two cases of Scotch whisky.

De Lorme was identified by five witnesses to the theft of the ballot box, according to Capt. John Stege, chief investigator for the special grand jury, who ordered him locked up at the Marquette police station. McEvilly was not positively identified, and he was released with orders to return Monday afternoon, when other witnesses will look at him.

Raided with Shotguns.

Four men, all armed with shotguns, entered the polling place at 1218 Stone street on primary day, and De Lorme, according to Capt. Stege, was the first to order the judges, clerks, and watchers to hold up their hands.

Two women election clerks, Esther Hallen, 1350 Lake Shore drive, and Josephine Chittenden, 54 Scott street, were terrorized by the gunmen. Another was the judge, Harry King, who was unable to notify Policeman E. J. Schable, who was supposed to be guarding the ballots at the time.

Ex-Alderman Albert, who aided the investigators, told Capt. Stege that McEvilly had threatened him with death if he brought Capt. Stege and his men into the 43d ward.

The two men were arrested in what Capt. Stege termed a "bootlegging shop" at 809 North avenue. The investigator said some of the witnesses were wealthy residents of the neighborhood, and were on vacations in eastern watering places. Special Assistant Attorney General Charles O. Rundall is in charge of the prosecution of the two men.

New Jury to Be Called.

Frank J. Loesch, chief special assistant attorney general, after conferring with Prosecutors Stansbury and Ferre C. Watkins, announced that a new special grand jury would be called in August. It had been planned to dispense with the grand jury during the coming month, during which more investigating work might be done, but Mr. Loesch and his aides, including former Judge Frederick L. Fake, who advised keeping a grand jury in session, finally decided that was the best policy.

Sheridan A. Bruseaux, special investigator under Prosecutor Loesch, yesterday was seeking further evidence of frauds committed in the 20th ward, where Morris Eller is boss.

DIVIDE $3,900 REWARD FOR SEIZING KILLERS OF MOVIE USHERETTE

Representatives of eight western suburbs which contributed a total of $3,900 for the capture and conviction of the killers of Pearl Eggleston, usher who was shot in a holdup of the Rita theater at Berwyn, met last night and divided the reward.

The largest individual amount went to a man, whose name was withheld, who gave the first clew to the identity of the murderers. Lieut. Thomas Bartunik and Policeman Frank Prazak of Berwyn, were awarded $500 each and $1,000 more will be divided among the members of Sergt. Ernest Sloey's Chicago detective bureau squad, who made the arrests. The remaining $400 went to a second anonymous tipster who told where one of the killers could be found.

Four youths participated in the holdup of the theater and all were given life sentences in the penitentiary by Judge Frank Comerford. They are Stanley Durmaj, Stanley Thomas, Albert Mas and John Tulacz.

N. Y. CENTRAL TO LINK EAST, WEST BY AIR AND RAIL

New York, July 27.—[Special.]—The New York Central railroad is challenging the Pennsylvania system for air passenger business, it was learned today through the disclosure of negotiations for preliminary air routes in the middle west.

The Transcontinental Air Transport, Inc., the Pennsylvania inspired system which will hurry passengers from coast to coast in two days by a combination of rail and air will not open its main line until next spring, but a Chicago twin cities route will be in operation in August.

Through tickets—to Chicago by rail, to Minneapolis and St. Paul by air, and on to the Pacific coast by the North Western railroad—probably will go on sale in a week or two. And it is this immediate threat which appears to have led the New York Central to follow suit.

The New York Central plans to link with the Canadian Pacific, the Chicago, Minneapolis, St. Paul and Sault Ste. Marie railroads, the Boeing Airways corporation, and the Mid-Plane Transit company of Minneapolis. One air-rail route will be established between Minneapolis, St. Paul, and Winnipeg, another between Minneapolis, St. Paul, and Detroit via Duluth, and a third will streak between Chicago and Duluth. Another route is planned later between Detroit and Duluth, across Lake Michigan.

LAKE COMMUTER LOSES HIS BOAT; BELIEVE IT SANK

Benjamin B. Bryan's speed boat, the Rub-a-Dub-Dub, in which he had intended to commute for the remainder of the summer between Lake Forest and Chicago, was lost yesterday off its dock near the Bryan home. It is believed to have been blown away by the high wind and to have sunk in the lake. Mr. Bryan, who is a member of the Logan & Bryan brokerage firm, purchased the boat about a week ago for $6,000. He traveled in it from his home to Chicago in fifty-two minutes early this week.

Mary Philbin, Screen Star, to Wed Picture Producer

Hollywood, Cal., July 27.—[Special.]—Mary Philbin, screen star, who entered motion pictures about five years ago via a beauty contest in Chicago, announced her engagement to marry Paul Kohner, picture producer, at an engagement dinner tonight.

CRITIC OF STREETS URGES WOLFE TO A LIFE OF POESY

Wasted as Official, Ald. Mose Says.

Commissioner of Public Works Richard W. Wolfe should resign, become a poet, and make way for the appointment of a new commissioner "who knows something about the maintenance and repair of streets," Ald. Aaron K. Mose [50th] declared yesterday.

Ald. Mose who represents the Howard street district on the far north side, is the third councilman rated as a follower of Mayor Thompson to demand Wolfe's withdrawal from the cabinet as a result of the way his office has handled street repair activities. Ald. John J. Hoellen [47th] and Ald. A. J. Prignano [20th] previously had proposed his resignation.

What incensed Ald. Mose was a statement by Commissioner Wolfe that Ald. Mose, in criticizing expenditures from the vehicle tax fund, showed himself to be "surrounded by a mist of confusion, unaware of his own ignorance."

Regards Wolfe as Essayist.

"Mr. Wolfe, I understand, has written a book on 'Culture' and thinks he is quite a poet," asserted Ald. Mose. "Well, he ought to retire and write poetry for a living. I imagine he'd be a big success at that but certainly nobody can say he's a big success as commissioner of public works. He ought to act or get out of the way."

Instead of being ignorant of street conditions, Ald. Mose said, he is entirely too familiar with them. Every day, he declared, complaints from citizens pour in and the pavements in his ward are so full of holes that it is dangerous to automobile springs and tires to drive over them.

The alderman announced that he intends to sponsor in the council a move to have street repair gangs on the job winter as well as summer and another to increase the vehicle tax fund by having city tags issued checked against those issued by the state. He also will seek to have more competent inspectors appointed to see that new pavements are properly laid.

Would Restrict Weights.

Ald. W. A. Rowan [10th] came forward with a plan yesterday to keep heavy trucks and busses off residential streets.

"Our present restrictions are just the reverse of what they should be," Ald. Rowan said. "Trucks use light, residential pavements and are kept off boulevards and through streets. Instead they should be put on the heavily-traveled, well paved streets and kept off the residential thoroughfares."

The city council subcommittee investigating street conditions will hold its next meeting at 10:30 a. m., Tuesday, Chairman Jacob Arvey [24th] announced. Specific ways and means of alleviating the bad street conditions will be discussed, he said.

ACCUSED OF GIRL'S DELINQUENCY.

John Biehl, 34 years old, 5519 Kenwood avenue, was arrested yesterday on a charge of contributing to the delinquency of a 16 year old girl.

ILLINOIS LACKS TWO VOICES IN U. S. CONGRESS

Yates Indorsed for Term Rathbone Sought.

(Picture on back page.)

Illinois representation in congress during the December session will be two short of the quota to which it is entitled. Two of its seats in the house of representatives will be vacant.

This became apparent yesterday when the Republican state central committee, meeting at the Hotel La Salle, found it could do nothing toward filling the short term vacancy caused by the death of Henry R. Rathbone, congressman-at-large. The other unoccupied desk is that of the late Martin B. Madden.

Delay Until Next March.

Successors for both these seats will be elected on Nov. 6, but the victors at that time will not take their seats until the opening of the March session.

As generally predicted the state committee gave the Rathbone place in the November ballot to Richard Yates, now holder of a place as congressman-at-large, but defeated in the April primary when he ran third to Mrs. Ruth Hanna McCormick and Rathbone. His name was presented by Clifford Ireland of Peoria and seconded by Col. T. B. F. Smith of Carbondale, J. E. McClure of Carlinville, and Edward Goetz of Chicago. Goetz, a Deneen man, withdrew in favor of Yates.

Doubt Over Legal Action.

This action was taken by acclamation, but when the committee began to consider the question of filling the Rathbone vacancy for the time from November to March, the balance of the present term, there was uncertainty in the minds of the members. But the legal situation was believed stated correctly by Representative David E. Shanahan, one of the Emmerson managers. He said there would have to be a primary and then a special election called by Gov. Small. That question and the one of naming Mrs. Rathbone to serve for the balance of her husband's term were left with the executive committee.

Labor Trouble Is Blamed in Bombing of New Store

Labor trouble was blamed for the bombing of Benjamin Wolfe's new dry goods store at 7309 South Halsted street early yesterday. The black powder bomb wrecked the front of the store and shattered windows in several nearby buildings. Police estimated the damage to the store and fixtures at $4,000. Wolfe told the police that the contractor who erected the building had had some trouble with laborers.

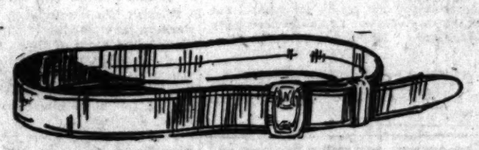

IT S-T-R-E-T-C-H-E-S

The Rothschild-Hickok "live" leather belt

A genuine leather belt that stretches—it's something you've never heard of before, but it's so. You can stoop, bend, jump—these "live" leather belts expand when you do—contract when you do. They give men waistline comfort they've never had before

Lizard and seal grain belts for street or sport, $2
Initial buckles $1 up

SATISFACTION GUARANTEED

MAURICE L ROTHSCHILD
State at Jackson
MINNEAPOLIS CHICAGO ST. PAUL

Coupon for Special LIFE INSURANCE POLICY

Issued Exclusively to Chicago Tribune Readers

$1.00 a month, with coupon below, for a Life Insurance Policy which pays $1,000 Plus!

No Medical Examination! No Subscription Necessary!

Note: Included are Valuable Total and Permanent Disability Benefits!

This means that Full Amount of Insurance is payable to the insured, WHILE LIVING, in event of Total and Permanent Disability, as stated in Policy. Open to men, women, boys and girls in normal health, between ages of 9½ and 44½. Only one policy to a person. Issued by the Federal Life Insurance Company through special arrangement with The Chicago Tribune.

FILL IN AND MAIL COUPON

"Special Life Insurance Department"
FEDERAL LIFE INSURANCE COMPANY,
168 No. Michigan Avenue, Chicago, Ill.

I hereby certify that I am a reader of The Chicago Tribune and wish to apply for a Special Life Insurance Policy made available by The Chicago Tribune in the Federal Life Insurance Company, in the amount of $1,000 PLUS. I enclose check or money order for $..... to pay for First Month's ☐ One Year's ☐ Premium.

Yearly Renewable Reducing Term to Age 45. Whole Life Thereafter. NOTE: The premium is $1.00 per month up to the policy anniversary nearest age 45 of the insured. Thereafter $1.50 per month. If you wish to pay for a full year, enclose $11.00.

My Name Is ..... (Print name in full) (Do not use initials)

My Address Is ..... (Street) (City) (State)

Date of Birth..... (Day) (Month) (Year) My Age Is.....

Beneficiary
Write here the full name of the person to whom you want insurance paid at your death.

NOTE: This Insurance will become effective if and when issued by the Federal Life Insurance Company at its Home Office in Chicago. A short-form application blank will be mailed to applicants in accordance with requirements. The Federal Life Insurance Company reserves the right to reject any application for this insurance for any cause whatsoever, and in such cases will return to the applicant the full amount of the payment sent with this coupon. This offer open only to persons between ages of 9½ and 44½. Only one of these Life Insurance Policies to a person.

COUPON FOR TRIBUNE ACCIDENT INSURANCE POLICY

For New Policy or Renewal

To secure the Tribune's $7,500.00 Travel Accident Insurance Policy, or to renew for another year one previously issued to you, cut out and fill in the application below and send it with $1.00 to Tribune Insurance Dept.

Federal Life Insurance Co., 168 No. Michigan Av., Chicago, Ill.
(As stated in the Policy, the value of all specific indemnities increases 10% each year your policy is renewed.)

FILL IN AND MAIL COUPON

☐ NEW POLICY OR ☐ RENEWAL
Check here if you wish new policy. Check here if you wish old policy renewed.

APPLICATION for $7,500.00 TRAVEL ACCIDENT INSURANCE POLICY
Issued to Readers of The Chicago Tribune

[Fill Out This Application and Send to Tribune Insurance Dept., FEDERAL LIFE INSURANCE COMPANY, 168 North Michigan Boul., Chicago, Illinois, with Registration fee of $1.00. Money Order or Check made payable to Federal Life Insurance Co.]

I certify that I am, or will become a reader of The Chicago Tribune and hereby apply for a $7,500.00 Policy in The Federal Life Insurance Company, insuring only as resident of The Chicago Tribune. (If you wish a new Policy, ALL QUESTIONS BELOW MUST BE ANSWERED. If you wish to renew a Policy previously issued to you, indicate above and fill in name and address only.)

FULL NAME.....
ADDRESS..... (Street) (City) (State)
PLACE OF BIRTH..... AGE.....
DATE OF BIRTH—MONTH..... DAY..... YEAR.....
ARE YOU TOTALLY BLIND OR DEAF?..... ARE YOU CRIPPLED TO THE EXTENT THAT YOU CANNOT TRAVEL SAFELY IN PUBLIC PLACES?.....

WRITE HERE NAME AND ADDRESS OF PERSON TO WHOM YOU WANT INSURANCE PAID IN CASE YOU ARE KILLED, OTHERWISE IT WILL BE PAYABLE TO YOUR ESTATE.
BENEFICIARY'S NAME.....
RELATIONSHIP .....
ADDRESS .....

No more than one of these Accident Insurance Policies will be issued to any one.

Chicago Daily Tribune
THE WORLD'S GREATEST NEWSPAPER

FOUNDED JUNE 10, 1847

ENTERED AS SECOND CLASS MATTER JUNE 3, 1903, AT THE POSTOFFICE AT CHICAGO, ILL., UNDER ACT OF MARCH 3, 1879.

All unsolicited articles, manuscripts, letters and pictures sent to The Tribune are sent at the owner's risk, and The Tribune company expressly repudiates any liability or responsibility for their safe custody or return.

SATURDAY, JULY 28, 1923.

THE TRIBUNE OFFICES.
CHICAGO—TRIBUNE SQUARE.
NEW YORK—512 FIFTH AVENUE.
WASHINGTON—40 WYATT BUILDING.
BOSTON—718 CHAMBER OF COMMERCE BUILDING.
ATLANTA—1335 HURT BUILDING.
LONDON—72-76 FLEET STREET, E. C. 4.
PARIS—1 RUE SCRIBE.
BERLIN—1 UNTER DEN LINDEN.
RIGA—ROSENSTR. 13/8.
ROME—GALLERIA COLONNA (SCALA A).
VIENNA—8 ROSENBURSENSTRASSE.
WARSAW—PLAC KRASINSKA 6.
GIBRALTAR—HOTEL CECIL.
PEKING—GRAND HOTEL DES WAGON-LITS.
SHANGHAI—4 AVENUE EDWARD VII.
TOKIO—MORIMURA BUILDING, HIBIYA PARK.
MEXICO CITY—HOTEL REGIS.
PANAMA CANAL—HOTEL TIVOLI.

SPECIAL REPRESENTATION.
SAN FRANCISCO—742 MARKET STREET.
LOS ANGELES—TIMES BUILDING.
SEATTLE—WHITE HENRY STUART BUILDING.

THE TRIBUNE'S PLATFORM FOR METROPOLITAN CHICAGO

1. *Make Chicago the First City in the World.*
2. *Start Building a Subway.*
3. *Electrify the Railroads.*
4. *Abolish the Smoke Pall.*
5. *Build Safe Streets and Highways.*
6. *Build Chicago the Best Convention Hall in America.*

CHIEF OF POLICE.

That Deputy Commissioner Russell proposes to take a few days for consideration before decisively stepping into the superintendency of police seems to us encouraging. We may find later that we are wrong in our interpretation, but Mr. Russell's caution may mean that he wants to do his duty and therefore wants to find out whether he is going to be permitted to do it before he tries.

This, it seems to us, would be creditable both to his conscience and his intelligence. Mr. Russell knows the entanglements and obstacles with which a conscientious chief of police must contend. He knows that powerful pressure will be brought against the rigorous fulfillment of his duty, but, on the other hand, his intelligence will make it clear to him that if the authority which makes him chief will permit him to perform his duty, and he does perform it ably and vigorously, he will make himself an enviable reputation not only at home but throughout the country.

There are enough ifs in this situation to give Mr. Russell pause. The citizens' attack upon the system of misgovernment which afflicts us has just begun, but it already has struck terror to the center of corrupt politics. The counterattack is strong and its tactics are and will be desperate. The chief of police if he is to be true to his duty and to the city must be in the thick of the fight. He can secretly help the criminals and corruptionists or he can be a most powerful aid of justice. He can help malefactors to evade the net justice is casting into our dark waters or he can act with a vigor and promptness which will land them within the grasp of the law. It is the first of the problems of the attack upon the system to secure witnesses promptly before they can be intimidated or before they slip away, to find and arrest offenders, and to keep in touch with them when they are at large on bail. The able and conscientious cooperation of the chief of police and his men is of first rate importance to the work of the special grand jury, and if Mr. Russell is willing to give it fully and is permitted to give it fully he will earn the gratitude of the city and make a name for himself.

We hope Mr. Russell is willing to serve the city and not the sinister forces which are disgracing and demoralizing it. We hope the mayor at last has reached a point from which he will support the stern and thorough performance of duty to the public by a chief of police. If both can be relied upon, a long step toward the rehabilitation of Chicago's good name and toward the establishment of reputable public administration has been taken.

THE ANSWER TO THE FASCIST EMIGRATION POLICY.

The recent bulletin of instructions to guide Italian Fascists who have emigrated to foreign lands specifically exempts Italians in America from its provisions. The bulletin is certain to have an influence, nevertheless, in the formation of American immigration policies.

Italy is overpopulated. The Fascists hope some day to have colonies which will be large enough and rich enough to support those Italians for whom there is no room at home. That day is still far in the future. Meanwhile, the Fascist government hopes to preserve what is called the "Italianity" or Italian consciousness of Italians who have sought a living in foreign lands.

The fact that Italians in the United States are exempted from the specific provisions of the bulletin in no way modifies the fact that Italy today holds to a theory of emigration that is intolerable to this country. Our nation is composed of immigrants. We are a nation only because those immigrants when they came here left behind them all moral and political obligations to their various fatherlands. The mere fact that the Italian government presumes to retain an ascendancy, if only a moral one, over former subjects is in itself a threat to our national unity. Inevitably in a country made up as ours has been there is a certain amount of colonial-mindedness. It would be folly on our part to take no action to prevent the growth of the colonial spirit in any section of the population.

Undoubtedly," says a dispatch from THE TRIBUNE'S correspondent in Rome, the instructions "will be accepted and practiced by members of the Fascist League of North America, which embraces 82 organizations." These instructions include an order to send the children of Fascists to Italian schools rather than the schools of the land in which they reside. There are other instructions requiring Fascists abroad to register, upon arrival in a foreign land, with the Fascist authorities. The only purpose that registration can serve is to subordinate Italian emigrants to the government in Rome.

A reading of the instructions leaves no doubt that members of the Fascist party should be rigidly excluded from this country as unfit immigrants. Our consuls in Italy should be so instructed. American judges, in passing upon applications of Italians for citizenship, must show particular caution in determining whether the applicant is a member of the Fascist party or has accepted the guidance of Fascist leaders in this country. If so, the application ought to be denied. How important this test is may be inferred from the fact that in the Chicago district alone last year more than 4,500 Italians were naturalized. They constituted a sixth of all those who became American citizens in the Chicago territory.

POPULAR GOVERNMENT AND THE SHORT BALLOT.

The names of presidential electors will be left off the ballot of the November election. That will save the state about $500,000 in paper and printing charges, a sum modest in the scale of public expenditures today, but worth saving. Important, also, perhaps, is the fact that such voters as might have been confused by the long list of names will find a smaller and simpler sheet to make out.

But the change is only a short step in the right direction. To give the voters the short ballot we sorely need is not so easy. It means removing many names from the ballot by the only possible method of making them appointive rather than elective. In the city elections, and to a lesser extent in state elections, offices that are merely administrative and should be filled by men selected for executive competence under civil service protection are filled by popular election; that means by political machines. They clutter up the ballot and make intelligent voting difficult. Our blanket ballots smother competent voting by citizens and automatically surrender the election to political bosses. Instead of being a device to give control of government to the people, they are a device to keep control from the people.

Democratic government can only be democratic when it is simple, for the obvious reason that the average man cannot possibly give the time necessary to inform himself as to the qualification of many candidates. The friends of the people who talk much of letting the people rule and resist attempts to reduce the number of elective offices are making it impossible for the people to rule.

Shortening of the ballot is obstructed by politicians who are shrewd enough to know that the more the voters are given to do, the less they will or can do. It is obstructed by public indifference, for the public is usually preoccupied with its private pursuits and does not interest itself in the problems of actual government. American politics and government are inordinately complicated, which inevitably means that power resides usually in professional hands. When this power is flagrantly and for a long time abused, as it has been of late in Chicago and Illinois, there may be a temporary revolt of the public and a temporary restoration of popular control. But the gains are too often very small in proportion to the needs of good government and to the effort made to obtain them.

To reduce this weakness of American government we need first of all to simplify the machinery of popular control, and to do this we must shorten the ballot. The principle to be applied in this process is obvious. What in the efficient organization of a great private enterprise are called key positions should be elective. On these the voters can concentrate their attention. All other offices which have to do with merely administrating the business of public affairs should be appointive and should be surrounded with safeguards insuring so far as possible efficiency. The governor, lieutenant governor, and attorney general are the only executive state officials who clearly should be elected; in the city, the mayor. All legislators, of course, should be elected. The judiciary presents a more difficult problem, but the ballot could be greatly shortened by reducing the number of executive offices now filled by what pretends to be popular election, but is really selection by political bosses.

Ballots outside of Chicago are not so impossible as our Cook county ballots, and therefore there naturally is less appreciation of the need for reform among even the conscientious downstate legislators. But it would be more consistent and more intelligent of downstate critics of city political conditions if they would help us to get this basic reform accomplished instead of berating us for evils downstate politicians help to keep fastened upon the city.

Editorial of the Day

MR. WHITE AND THE PURITAN CONSCIENCE.

[Decatur (Ill.) Herald.]

Although Kansas born, William Allen White is as much of a Puritan as if he had come out of a New England hill town capped by a white church and academy.

For 40 years in the Emporia Gazette and on the platform he has been speaking his mind and it was characteristic that he should attack Gov. Smith's legislative record at a time when politicians generally are pussyfooting. For Mr. White represents and stands for the traditional Americanism, or what he calls "legislation based upon the legalized Puritan conscience."

And Mr. White knows that there has been, particularly in cities, pronounced drift away from this ideal. It has been hastened if not led by the sons and daughters of foreign born, the second generation Americans, vociferously patriotic, but self-conscious and eager for social and political recognition.

The best analysis of Thompsonism in Chicago is this same consciousness of new Americans. The old Puritan standards mean nothing to them. They may privately set down Thompson's mouthings against King George as bunk, but they are for Thompson because Thompson isn't going to let the highbrows and the old families run the town. They do not share in what District Attorney Jerome of New York called "the moral yearnings of our rural communities." They know nothing about them. American as they are, their ideals are those of continental Europe.

To Mr. White the issue in this campaign is largely between town and country. "Smith's leadership," he says, "comes from amalgamated Tammanys of our great cities from Boston to San Francisco." He credits Gov. Smith with intelligence and bravery, "but Al Smith is wedded to Tammany and is proud of his unholy alliance."

And so Mr. White, disregarding Dr. Work's statement that the liquor issue is purely local, let out his blast. All that need be said is that if other speakers follow Mr. White's example, the chances for a "gentlemanly" campaign are over.

Mr. White labors under the disadvantage of discussing New York social legislation with the limited information of a Kansan. Gov. Smith had his facts, and was quick to reply to strictures on his votes as a legislator 24 years ago. He did not answer Mr. White's charge that he might pack the Supreme court with "respectable conservatives with the eastern point of view and thus nullify the Volstead act without waiting for congress." Gov. Smith is not far enough along to consider Supreme court changes.

Mr. White's convictions are his own. He is honest about them. But there are a good many Republicans with traditions like Gov. Smith's and a liberal attitude differing in no way from the governor's, who could not have said with a straight face what Mr. White said seriously and from the bottom of his heart. From a Thompson Republican in Chicago or a Vare Republican in Philadelphia or Pittsburgh there will be little defense of the "legalized Puritan conscience." They simply do not speak Mr. White's language.

How to Keep Well By Dr. W. A. Evans

To the limit of space, questions pertaining to hygiene and prevention of disease will be answered in this column. Personal replies will be made to inquiries, under proper limitations, when return stamped envelope is inclosed. Dr. Evans will not make diagnosis or prescribe for individual disease.

[Copyright: 1923: By the Chicago Tribune.]

"KEEPING YOUNG AFTER FORTY."

IN his very helpful book entitled "Keeping Young After Forty," Dr. E. R. Whitmore has something to say about exercise for those who have topped the hill and can begin to see into the valley. A paragraph of this chapter is devoted to mountain climbing. This is good exercise for a middle aged person provided he is organically sound and has prepared himself. The preparation should not be delayed until the beginning of vacation. The time to have the charley horses, stiff backs, and sore muscles is a month or so before the vacation begins. That clears the way for a vacation without pain. Incidentally, it protects against dilation of the heart.

It is no excuse that there are no mountains to climb. When a delegation once complained to a one time mayor of St. Louis, he is reported to have said: "Vot you kickin' about? Ain't you got the moon yet? What's the need of mountains? Ain't you got the stairs yet?" Begin by walking downstairs. Then add a little climbing, beginning with three floors, at low speed. Increase this two or three stories each week, keeping up the walk downstairs. By following this plan the muscles are made fit, the joints are limbered, the wind is improved and, above all, the heart is made safe. Any soreness is done with before the vacation starts.

After the heart has been well habituated to the work of climbing, it may be advisable to take the steps with some speed. Endurance and wind are not exactly the same. They are different qualities and their absence causes different results. Slow climbing for many flights and long walks are better for endurance. Running up a few steps when one is ready for that is better for the "wind."

Dr. Whitmore tells us that one foot of climbing is equal to about five or ten feet of walking on the level. His reference is to very deliberate slow climbing. In hurried climbing the disproportion is greater than that. One who runs upstairs or up a hill is doing very vigorous exercise and calling on the heart for a greatly increased amount of work.

Here is a contrast: In 1911 the American Medical association met in Los Angeles. A special trainload of physicians en route to this convention detoured by Grand cañon. Many of these well fed gentlemen, idle for several days, undertook to go to the bottom of the cañon. The mules worked overtime that night rescuing those who had stopped at different levels.

In the same summer an amateur, out for a Rocky mountain climbing record, spent one month hardening his muscles and gaining wind and endurance before he tried for his qualifying climb.

CURE FOR KIDNEY STONES.

Mrs. A. P. B. writes: I would like to know if there is a cure for kidney stones without operation. I have been troubled for about two years.

REPLY.

Operation is the only method of removing kidney stone.

However, many cases of kidney stone do not need operation. Symptoms disappear without it.

While there are different kinds of kidney stone, a diet which keeps the urine alkaline, or nearly so, is best as a preventive in most cases.

TOO MUCH CONDIMENTS.

Miss M. M. writes: I wish you would print an answer to this question which has been on my mind for some time. Is there any harm in using mustard on sandwiches to a great extreme? I am a girl 18 years old, 5 feet 4 inches, and weigh 119 pounds. I am in good health, but it seems that no matter what I eat in the way of meat I have to use plenty of mustard. Maybe it's just a habit.

REPLY.

Mustard is a condiment.

Eating large amounts of condiments is one of the important causes of cirrhosis of the liver.

FRIEND OF THE PEOPLE

Letters to this department must be signed with names and addresses of writers.

MORTGAGE REMAINS VALID.

Chicago, July 24.—[Legal Friend of the People.—If the party holding the mortgage against a piece of property agrees when mortgage is due to let the other party pay the interest payments when due without having mortgage renewed, would like to know what effect this would have on mortgage. S. W. S.

The mortgage would remain valid and the statute of limitation would not run as long as the interest payments were kept up.

TRIBUNE LAW DEPARTMENT.

SUES FOR WAGES.

Chicago, July 24.—[Legal Friend of the People.]—Last year I got judgment for $300 for wages due me at a justice of peace court in Pennsylvania. The company appealed to the county court and there the case is still pending, having been delayed by stockholders' quarrels. In the meantime I now reside in Chicago. The company in question has office and warehouse in Chicago.

1. Could I not carry my claims into a Chicago court and compel the company to pay?
2. Would I not be entitled to interest on said $300 at 6%.
3. Would I not be entitled to attorney's fees?

1. Yes.
2. The Illinois statute provides for 5 per cent interest in case of unreasonable and vexatious delay.
3. Yes.

TRIBUNE LAW DEPARTMENT.

DUN BY PHONE.

New Orleans, La., July 23.—[Legal Friend of the People.]—Is there any law regarding the use of the telephone and telegraph in the collection of past due accounts? For instance, if I have a debtor in a middle western city whose account is six months past due, am I subject to any legal difficulties if I call him by long distance or telegraph to him urging payment of his account and threatening suit? F. P.

We see no legal objection.

TRIBUNE LAW DEPARTMENT.

A LINE O' TYPE OR TWO

Here to the Line, let the quips fall where they may.

VALE.

THE next "special" day in the Line will be Moving Day. It occurs Monday. R. H. L. will MOVE back into his old quarters after fourteen weeks abroad, during which, we trust, he acquired a full store of pep and strength following his winter illness. Parenthetically, we also trust he acquired something besides pep and strength, as one is prone to do when leaving this so-called land of the free for foreign parts. At any rate, along with all the rest of you, we look forward eagerly to Uncle Dick's recital of such incidents and experiences as he chooses to retail to us.

To those Mu Tau Lambdas who have made less onerous that most thankless of all tasks—attempting to do another person's work—we wish to express appreciation. For those who refrained from contributing during the interregnum through fealty to the sovereign, we have only respect and good will. Loyalty is a most commendable trait. To those who absented themselves through disapproval there is nothing to be said except that we stated in advance we had neither the personality nor the experience to conduct the Line as R. H. L. would conduct it.

And to those Helpers and Wakers who followed us from the sporting page, aiding by their contributions, we extend our thanks and the warm regard which always has existed between the members of our little family over there.

So we have taken down from the shelf where we placed them for safe keeping the sacred images intrusted to our care, have dusted them off, and ranged them where they will greet Uncle Dick. Vangie has on her best blanket and awaits the return of her master with keen appetite. Hank stands by. No Line reader welcomes the return of Uncle Dick and the Colonel more keenly than the temporary conductor of this column.

REMEMBRANCE.

Memory stirs a sleeping thought
Within my missing mind,
Bringing to life the dream I sought
So oft to leave behind.

Visions of youth, of love I knew,
That now is but a sigh,
Echoing softly words that you
Once whispered in good-by.

Only a mist, a fancy frail,
Of one faint yesterday,
Faded from view like ships that sail
From out a moonlit bay.

DON JUAN DE BARCELONA.

Making Hay, Etc.

Wake-Line: Received this message today from one of our good customers: "Our competitor destroyed by fire. Please rush our order of July 14." TILLIE.

Convincing the Traffic Cop.

HTW: They probably localize this tale in every town in the country, but old Ed Peryon says it happened right here in Dubuque. A little old man in a little old flivver, the pair in for the day from outlying environs, proceeded to start making a U-turn at the forbidden corner. The traffic cop blew his whistle and cried, "Hey, there, Pap, you can't turn there." The old gentleman kept right on making the turn and called back with a happy, friendly smile, "Yes, I think I kin if I go right slow." JAZBO OF OLD DUBUQUE.

So It Served One Purpose.

Well, Harvey Tee, that From Men Only day was good for something—it saved me one two cent stamp. AVEN.

A STORY.

All her life, gently she longed
For radiance. But they told
Her tales of stern virtue's reward
And comfort when one is old.

So chastened and patient she sat
And bated with eager breath
'Til weariness crept to her side—
Her only adventure was death.

JUDY SHEA.

This Wake-Line Has Been Conducted by Harvey T. Woodruff. Vale! Vale!

WE LISTENED to description of the Tunney-Heeney bout over the radio. It was our first such experience for a title bout. We were surprised at the reaction. The sense of anticipation and excitement was more keen than when seated in the press row at the ringside. There, all the varying incidents and actions are right before your eyes happening so rapidly you are absorbed. Over the radio you do not see, you only hear—it's a difference difficult to explain except to those who have had both experiences.

There'll Be Plenty of Kickbacks to This.

Woody: There's no truth in the belief that female workers are getting "dummer and dummer"—there's just more of them, that's all.

THE KEEPER OF THE BOOZE.

When I Was a Kid I Thought—

That the hotel bus boy drove the hotel bus.—*J. W. K.*

That Capa City must be a whale of a town, as every freight car I saw had a label showing it came from there.—*Black Head.*

That if you took good care of toys they came to life, so I patiently felt the pulse of dog, duck, and doll every day.—*B. McDermott.*

Antidote for Misogynist.

Dear Harve: According to a newspaper love expert and confidante, one of the ten qualities a man should seek in a wife is the ability to see and take a joke. Most of us nowadays have to see and take a joke in order to land a meal ticket.

SOMEBODY'S STENOG.

FRIEND MOORE, musical critic, tells us "Fedora" isn't much as an opera. We're not up on operas, but we never thought it was much as a hat.

Seasonal Suggestion.

Now is the time, agrarian gentlemen, to mind your peas and cukes. ZEBRA STEW.

Placed in a Dilemma.

Harve: The new girl friend and I were walking along Clark when a victim of hard times approached and asked me to stake him to carfare home. Desiring to make a good impression, I says, "Sure, Buddy, where do you live?" "My home is in Milwaukee," he replied. There's nothing cheap about those guys, but there was about me. BUD E.

The Secretary Who Used Her Noodle.

HTW: When the Boss gave the new secretary dictation, he told her to make several copies of the letter, so she put carbons between the pages of her shorthand notebook. D. EDWARD.

A FORMER Follies girl had wedded a Jap. Assuming the status of her husband, she's now Nippon-knees, we suppose.

The Younger Generation.

HTW: A little boy and a little girl were playing together. Says the little girl, "Let's play house. I'll be the cat and you be the dog." To which the boy replied, "No, you be the dog and I'll be the owner that's always petting you." JAY RAY.

Encyclopedia Americana.

Jury—Something that never works properly after it has been fixed. MABEL REDHEAD.

Political Note.

Any followers of Al Smith who object to a brown derby can switch over to a Tam. L. J. K.

Do You Remember Way Back When:

R. H. L. conducted the Line o' Type?

THE FLOCKS ARE GETTING MIXED

FROM THE TRIBUNE'S COLUMNS

65 YEARS AGO TODAY.

JULY 28, 1863.

HEADQUARTERS, Cavalry Division, Amissville, Va.—Gen. Custer with three regiments of each brigade, under command of Col. Gray, the 5th Michigan being in the advance, went on a reconnaissance to Mewley's crossroads to ascertain the enemy's position. The rebel pickets were encountered half a mile from the crossroads and the enemy was steadily driven in until the crest of a hill was reached, when the rebels opened a brisk fire with artillery, firing shells, grape, and canister, and our advance was checked. Suddenly a regiment of rebel infantry appeared behind the 5th Michigan. Gen. Custer ordered a charge to stop the flank movement, but the nature of the ground was such that it was not possible, and the order was countermanded. Our forces were compelled to retreat.

FRANKFORT, Ky.—Hon. John J. Crittenden, the veteran senator from Kentucky, died of general debility at the age of 77.

NEW YORK.—Details of the charge of July 22, made on Fort Wagner, at Charleston, show most desperate fighting by Gen. Strong's brigade. Scarcely a field or line officer escaped being wounded and many were killed. At one time nearly the whole rebel force concentrated upon the 54th Massachusetts [colored] regiment. They fought heroically and only retired when the rest were forced to retreat after Col. Putnam had gained part of the fort and planted a flag upon the parapet.

30 YEARS AGO TODAY

JULY 28, 1898.

LONDON.—The Madrid correspondent of the London Mail sends the following: "An official dispatch from Porto Rico says that on Tuesday the Americans advanced in the direction of Yauco, fighting most of the way."

HONOLULU, U. S., via San Francisco, Cal.—[By J. Dixon Avery Jr. of Chicago.]—Annexation has come. Hawaii is delirious with joy. The great chorus was opened in Honolulu, and each of the other seven great islands has taken up the glad refrain. Americans, Germans, English, Portuguese, Hawaiians, and even the orientals will unite their efforts to make Admission day one of the greatest in American history.

WASHINGTON, D. C. — Reports from Santiago show there are 500 cases of yellow fever in the army. Army medical officers look with concern on this rapid increase. Yellow fever was expected from the start, but not such an epidemic as has manifested itself.

10 YEARS AGO TODAY.

JULY 28, 1913.

PARIS.—The German army today retreated along the whole front north of the Marne, the war office announced. French and allied troops, pressing hard upon the rear guards of the enemy, have reached the line of Bruyeres-Villaneuve-sur-Fere, Courmont, Passy-Grigny, Cuisies, La Neuville, and Chaumuzy. The allies have advanced more than 15 kilometers [about 10 miles] northeast of Chateau-Thierry. The right bank of the Marne has been widely cleared of the enemy.

WITH THE FRENCH ARMIES.—The Germans are retreating in the Marne salient. The rearward movement began late this morning and was rapidly accentuated in the southern portion of the pocket. It is a frank admission of defeat. The second battle of the Marne may pass into history as the beginning of Germany's downfall.

LONDON.—The retreat of the crown prince's army was, no doubt, forced by the capture of Le Charmel by the Americans and the French advance north of Port-a-Binson. These gains made the German pocket along the Marne between Dormans and Chatillon untenable. The German lines were withdrawn to the north along a wide arc swinging before Fere-en-Tardenois on the west and Ville-en-Tardenois on the east for a distance of approximately 20 miles.

HARRISON, N. J.—Jack Dempsey punched his way to pugilistic fame here this afternoon when he knocked out Fred Fulton of Minnesota, claimant of the heavyweight title, with a terrific right swing to the jaw when the fight was only 23 seconds old.

VOICE OF THE PEOPLE

Writers should confine themselves to 200 or 300 words. Give full names and addresses. No manuscripts can be returned. Address Voice of the People, The Tribune.

THE PAVEMENTS OF NEW YORK.

New York, July 23.—May I use the medium of your people's column to give a hint or two to Chicagoans who contemplate motoring to New York City this summer? In the first place, as they would probably enter the city via Riverside drive from the north, I would earnestly suggest that every car owner bring two [2] extra sets of springs. The reason for this is that there is a trench about one foot wide and varying in depth from six inches to a foot cut across the road at each intersection. New Yorkers say these trenches may be filled in by 1930. There is another route downtown—Broadway—but this so-called street is all torn up for many blocks in the uptown district, and was in the same condition when I came here last year, so there apparently isn't much hope of it being paved for some months or possibly years.

As to their methods of moving traffic, I have scarcely ever seen automobiles move so slowly anywhere. Of course, one would not care to try a higher speed than 25 on such roads, but I was given a severe calling down for doing about 28 when I was in a hurry. This was on upper Riverside drive, which I presume New Yorkers would like to compare with our Michigan boulevard and outer drives to Sheridan road. It would be well for Chicago drivers to bear in mind that they're not on the outer drive when they are in New York, and keep an eye open for overzealous motorcycle police who are ready at all times to jump on a stranger for the slightest infraction of New York City's old fashioned speed and traffic regulations. DISGUSTED.

BIRD KILLER.

Chicago, July 22.—What is your idea of a man, married, spending his evenings and Sundays with a rifle in his back yard shooting birds? He built bird houses, put them in the trees (we have eight) as a lure, and then shoots the birds and leaves them on the ground to suffer.

This man also peppered a little dog in the alley. W. S. WILSON.

WAY BACK WHEN.

Chicago, July 23.—Do you remember way back when ex-Senator Lorimer denounced THE CHICAGO TRIBUNE in the same manner as Judge Eller is denouncing it today? SIDNEY J. BLUM.

BUT GOV. SMITH HANGS ON.

Chicago, July 25.—Why doesn't Al Smith resign as governor of New York? Hoover has resigned, thereby adding dignity to himself as a gentleman and candidate of high caliber. Hubert Work has resigned. Floyd Thompson of Illinois has resigned. Raskob, Smith's main manager, it seems, was forced to resign as head of the General Motors corporation because of his connection with Al Smith's campaign. Well, suppose the governorship of New York does carry with it a life pension, is Al Smith advertising to all America and the world that he is a money grabber? He is making himself ridiculous to thoughtful people by holding on to his present job for dear life. Could it be that this is his public acknowledgment that inwardly he feels he has not the remotest chance of being elected in November?

H. L. M.

CLERICALISM IN POLITICS.

Whitewater, Wis., July 22.—The attitude of THE TRIBUNE on "Clericalism in Politics," as exemplified in the recent editorial with that title, is based on a fundamental misconception which does great injustice to American Protestantism. THE TRIBUNE assumes that the action of the various denominations in opposing the liquor traffic is prompted by the desires of their leaders to gain political power and prominence. That is not true. Nor is it true that the denominations desire, either in theory or practice, the union of church and state.

There are two reasons why Protestant denominations take action opposing candidates and measures favorable to the liquor traffic. The first is the fact that as followers of Jesus, Christian men and women are bound to love and to reverence human beings. The second is the fact that Christian men and women have observed that the effect of the liquor traffic upon human beings, ruinous and devastating as it has always proven to be, is such that no man who loves his fellow man can permit it to exist.

The Protestant denominations have the right to urge their own members and any others who will listen to them to lend their support only to parties and candidates favorable to the absolute prohibition of the liquor traffic. They avail themselves of that right under the compulsion of duty.—CECIL F. RISTOW.

RELIGIOUS HEADQUARTERS IN WASHINGTON.

Jackson, Mich., July 24.—Just why is it such a crime for the Methodist church to maintain a political headquarters at Washington, but by inference, as you say nothing to the contrary, perfectly all right for the Catholic church to maintain political and diplomatic headquarters there, as they have done for years?

I am neither Methodist nor Catholic, in fact not much of anything as church membership goes. C. EARL STEWART.

CHARLEY ROOT'S DEFEATS ANALYZED.

Brooklyn, N. Y., July 24.—In regard to Charley Root's pitching, I would like to say that Charley hardly ever has many runs to work on. He has been charged with eleven defeats. His teammates made two or less runs in nine of those. The Cubs have been shut out six times, and three shutouts occurred when Charley was pitching. Four times he was given one run, and twice two runs. Concerning his other two defeats, he was given seven and six runs respectively. In one of those games he was sent in as relief in the eighth. So the only high score game that he started and lost was an eleven to six contest to the Cards on July 4. So, "inconsistent" or "flashy," you can't win unless the team gives you some runs.

MRS. G. W. HINMAN.

"SURE, I'LL SIGN ANYTHING"

[Washington Post.]

KELLOGG SIGNS PACT WITH CHINA ON TARIFF RATES

His Rapid Fire Diplomacy Startles World.

[Chicago Tribune Press Service.]

Washington, D. C., July 27.—[Special.]—Secretary of State Kellogg surprised official Washington and other capitals today with the announcement that the United States has signed a treaty granting China complete control over her tariff rates. The new document is scheduled to take effect Jan. 1, 1929, but it will not be effective in actual practice until China completes similar treaties with the other interested powers.

Secretary Kellogg did not consult with the other nations having commercial relations with China before reaching the decision to grant tariff autonomy to the Chinese republic, and in that way assumed leadership among the nations in granting a form of de facto recognition to the Nationalist government. In embassy circles amazement was expressed at the Kellogg exhibition of rapid fire diplomacy.

Effective Jan. 1.

The new treaty was signed at Peking on July 25, just one day after Mr. Kellogg had sent a note to China stating this country's willingness to begin negotiations leading up to the solution of China's tariff troubles. John Van A. MacMurray, the American ambassador at Peking, and T. V. Soong, minister of finance of the Nationalist government, negotiated and signed the treaty.

The United States' action in negotiating a treaty with the Nationalist government is interpreted here as coming as near official recognition as could be done without formal announcement. The Kellogg action is expected to prove very effective in bolstering up the prestige of Nationalist conquerors of China.

Would Scrap Provincial Tax.

The new pact not only permits China to raise her tariff rates above the present maximum of 5 per cent ad valorem, but it does away with the necessity of putting into effect the Washington treaty provisions designed to allow China to set a 5 per cent surtax on luxuries and a 2½ per cent surtax on other items. If worked out effectively, the new treaty will abolish likin, the tax imposed by the various provinces on goods routed to cross their boundaries. It provides that the most favored nation principle shall govern.

CHINESE ELATED

BY JOHN POWELL.

[Chicago Tribune Press Service.]

SHANGHAI, July 27.—Officials of the Nationalist government are elated over the new Sino-American treaty, based on equality and reciprocity. They state that the move constitutes the most important page in recent Chinese diplomatic history.

The officials express the belief that Secretary of State Kellogg's action constitutes recognition of the Nationalist government, which is bound to have a restraining effect upon the present Japanese activities in China.

The American action constituted the chief subject of conversation and comment in Chinese circles.

The Chinese chamber of commerce dispatched a telegram to Minister Sao-Ke Alfred Sze at Washington, asking him to "convey to President Coolidge, Secretary of State Kellogg, and the American people the profound appreciation of the Chinese people."

"We are greatly inspired and encouraged by the American fair play, progressiveness, and friendship, which surely will result in a new era of Sino-American relations," the note said.

At the same time, Japanese press and semi-official news agency reports here express indignation at the American action. They allege that Secretary Kellogg was not informed regarding the real Chinese situation, and that Japan does not intend to allow anybody to interfere or infringe on its rights and interests in China.

Apologize for Shooting U. S. Tar.

CHEFOO, Shantung, China, July 27.—(AP)—The northern military authorities today tendered an apology to the United States through the American consul for the wounding of an American sailor on July 23. The sailor was shot in the hand when the northern troops recaptured Chefoo from the Nationalists and investigation showed the northerners were responsible. The northern commander voluntarily gave the wounded sailor compensation.

WHERE TAX VALUATIONS DIFFER MATERIALLY

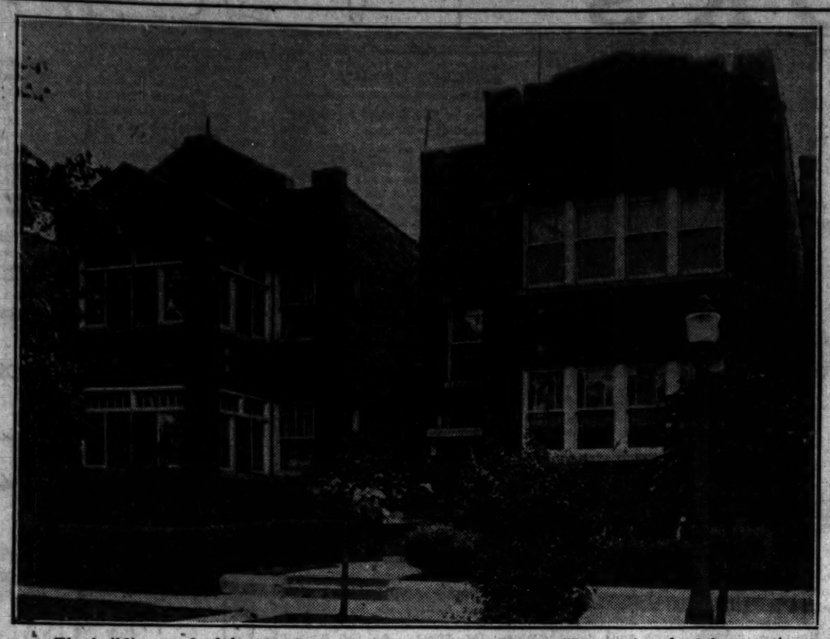

The building at the left, 8118 Loomis street, owned by Thomas Morgan, is valued for taxation purposes at $1,000; while the one at the right, 8114 Loomis street, owned by James Durkin, is valued at $6,000. The buildings are of practically the same construction. [TRIBUNE Photo.]

UPS AND DOWNS OF TAXES MAKE CITIZENS DIZZY

More Inequalities Shown in South Side List.

Any one desiring to know about taxation need only ask Mrs. A. Jaumann, 8040 South Loomis street. Yesterday she was sitting on the front porch of her two story brick building, valued for taxation at $2,000, as compared with the $5,800 valuation placed on a similar building next door at 8044 South Loomis street.

"You have no complaint, have you?" she was asked.

"Haven't I, though?" she replied. "They got plenty from me and the city never has enough money. The first year we owned this property we paid over $300 taxes, but we got an adjustment.

"They ought to get the revenue as they used to from the sales of liquor. Look what happens with the drinks they are selling now. A couple of killings every day or so."

More Ups and Downs.

Others in that vicinity, which is on the east edge of the 18th ward, had cause to complain as they scanned the printed tax lists being sent out by the board of assessors. The ups and downs of valuations on similar properties made the owners dizzy. The brick home at 7916, owned by James Lynch, was taxed on $1,200, while its duplicate at 7918, owned by G. Hagstrom, was assessed on $3,000.

Other bungalows near by were taxed on from $2,000 to $3,000, but the home of J. R. Courtney, 7928 South Loomis street, had a tax valuation of only $1,000. The owner is the father of State Senator Thomas J. Courtney.

B. Gustavus, 8008 South Loomis street, and Paul Fluegge, 8012 South Loomis street, have two story brick building side by side and practically alike, yet the assessors valued Gustavus' place at $6,500 and Fluegge's at $3,000.

Down the street was a similar building, No. 8050, assessed on $5,900, and owned by William Crowley.

"I filed a protest against my taxes and the matter is in court," Crowley said. "Why should I pay more than my neighbors?"

His neighbor, A. F. Zeiger, had to pay taxes on a $6,300 valuation for a similar building at 8052 South Loomis street.

Loop Levies Compared.

The printed lists for loop property are not yet available, but yesterday the National Association of Building Owners and Managers, in an annual report, said taxes on Chicago office buildings are the highest in America. Chicago owners pay 19.8 cents to the tax collector on every dollar collected in rent, while the average figure in 55 cities is 15.9 cents, the report stated.

The assessors, who are to make a new assessment for the entire county, and the board of review, which has tens of thousands of complaints on file and more coming in every day, were a bit envious yesterday of Du Page county's tax officials.

County Judge S. L. Rathje and the board of review of that county were praised by a joint meeting of the real estate board and the lawyers' association of the county on their adjustment of taxes. There were only 500 complaints this year.

TROOPS MOVE

Large movements of Russian troops are reported toward the Polish and Latvian frontiers following soviet warnings that the bolsheviks will support Lithuania in its quarrel with Poland over the disputed territory of Vilna. The Lithuanian army, including air forces and tanks, is concentrating on the Polish frontier near Olitia. The bolshevik military attaché to the Baltic states yesterday held long conferences with the Lithuanian war minister and later visited the reinforced Lithuanian garrisons on the Polish border.

CORN ADVANCES AGAIN; TIGHTENS JULY SQUEEZE

Evidence of a further tightening of the squeeze in July corn was indicated yesterday by an advance of 1⅝ cents per bushel during the day's trading. The closing price was $1.10⅞ to $1.11.

Traders expressed the opinion that old corn is scarce, and that before the end of September it will be difficult to find any in the country. Farmers who have old corn, encouraged by the recent rise in prices, are said to be selling it as fast as they are able to make deliveries.

Yesterday's record in Chicago showed total deliveries of 594,000 bushels of cash corn. The total so far delivered during this month is about six million bushels, and it is expected that nearly three million more bushels will be delivered by the end of the month.

A number of leading traders said they had no sympathy for the plight of elevator operators who have sold corn which cannot be delivered. Arthur W. Cutten said the buyers should be protected, and that the shorts who cannot deliver should be made to pay for their failure.

MINERS PROPOSE WAGE PARLEY TO OHIO OPERATORS

Employers Had Rejected Previous Invitation.

Columbus, O., July 27.—[Special.]—A second invitation for a joint conference of Ohio coal operators and mine union officials on a satisfactory wage scale was issued today by Lee Hall and George W. Savage, president and secretary of the United Mine Workers of America. All Ohio operators are invited to sit in at the meeting, which is suggested for Aug. 2.

The invitation proposes that any wage scale agreed upon be retroactive as of Aug. 1, 1928.

Whether the Ohio Coal Operators' association, which refused to participate in a former proposed joint meeting, will respond to the new call is problematical. It is known that Hall wrote letters to the individual mine owners, asking coöperation to the fullest extent in "the interests of the second largest Ohio industry, and those depending on the same, the miners, the public, and the operators."

The invitation was not sent to the Ohio Coal Operators' association, but to the individual operators. Hall denied that he had refused to consider the petition of 773 idle union miners from the Hocking Valley district, which asked for the reinstatement of Oral Daugherty, deposed head of the Athens county mine organization.

Cannot Accept Conference Date.

Terre Haute, Ind., July 27.—[Special.]—Replying to an invitation of the newly organized Association of Indiana Coal Operators for a joint wage conference here July 30, Harvey Cartwright, president of District 11, United Mine Workers of America, tonight said that the meeting could not be held before Aug. 2, inasmuch as the miners are already scheduled to meet with operators of mechanical loading mines Monday. The new operators' association also represents pick and hand loading mines. Cartwright refused to discuss what the wage demand would be. Some of the operators are hoping for a return to the 1917 scale.

Protest at Loading Machines.

Springfield, Ill., July 27.—(AP)—Described as "one of the worst evils confronting our industry," loading machines in coal mines are held to be inefficient and the enemy of "our aged miners," in a front page review of mining conditions printed in The Illinois Miner, official publication, prepared by George L. Mercer, statistician for the Illinois Mine Workers. The review reveals the general attitude of miners in advance of next week's wage conference with the operators in Chicago. Mr. Mercer attended the recent meeting of the policy committee at Indianapolis, at which time the Jacksonville scale restriction was withdrawn.

RAILROAD OFFICIAL IS GLAD OF PEACE AT ILLINOIS PITS

Fred W. Sargent, president of the Chicago and North Western railroad, announced last night that managers of railroads traversing the bituminous coal mining states of Illinois, Indiana, and Iowa are jubilant over the prospect of a settlement of wage disputes between the operators and miners.

Mr. Sargent said that from 1923 to 1926 there was a decrease of 19,255,000 tons in the production of coal in Illinois due to the cost of mining.

Soft coal, he said, in the entire country in 1926 was 10,000,000 tons greater than in 1920, adding that the production in Illinois, Indiana, and Iowa was 28,700,000 tons less.

AMERICAN BAR ASSN. TO HONOR GREATEST LAWYER EACH YEAR

Seattle, Wash., July 27.—(AP)—Having elected its new president, Gurney E. Newlin of Los Angeles, and other officers, the American Bar association today adjourned the final business session of its fiftieth anniversary convention.

William P. MacCracken of Chicago was unanimously reëlected secretary and John H. Voorhees of Sioux Falls, S. D., was reëlected treasurer without a dissenting vote.

In selecting Newlin, the association for the first time placed a western man in the presidency of the organization.

The convention voted to raise $50,000 by voluntary subscription as a semi-centennial fund. Out of this fund a gold medal will be presented annually to the member of the bar who, in the opinion of his associates, has performed the most distinguished service towards the advancement of jurisprudence. It also will provide a three year scholarship at some recognized law school for a university graduate to be selected by the association.

ITALIANS INVOKE ANCIENT RITES TO BRING RAINFALL

ROME, July 27.—The prolonged intense heat and drought, which has caused serious damage to crops, has revived the ancient rites of rainmaking in the Trentino district. For two months the thermometer has not registered less than 90 degrees in the shade.

The populace in the Fiume valley, led by priests, organized a procession of women, children, and peasants. They marched to Cavalese, where, by order of the ecclesiastic authorities, the statue of the Madonna of Sorrows was taken from its sanctuary. According to religious beliefs this image may be removed only every fifty years, in times of great distress. After solemn ceremonies and discourses, the statue was carried through the streets, while the people prayed for rain.

Wednesday, according to the records kept by the Carmelite Fathers in Rome, was the hottest day the Eternal City experienced in 200 years.

D. L. Shillinglaw Seeks to Command State Legion

(Picture on back page.)

David L. Shillinglaw, past commander of the Advertising Men's post of the American Legion and past president of the Cook county council, is campaigning for election as commander of the department of Illinois, he announced yesterday. Mr. Shillinglaw is the president of the Chicago chapter, Society of American Military Engineers.

BABY DIES OF FALL FROM PORCH.

John Lodestra, 2 years old, 3848 West Ohio street, died yesterday at the Children's Memorial hospital of a skull fracture suffered on Thursday when he fell from a porch at his home to a cement sidewalk.

LIFE INSURANCE STATISTICS FOR 1927 COMPILED

New York, July 27.—[Special.]—A total of approximately $63,000,000 was paid by life insurance companies to beneficiaries of policies on the lives of residents of New York City during 1927, according to statistics compiled by the National Underwriter on the basis of reports from more than 150 companies.

In payments New York led among the states as among the cities. The city second to New York in total payments was Chicago, with $39,708,000. Philadelphia had $19,100,000. Eighty-eight cities had payments in excess of $1,000,000.

The records show nine individual claims in excess of $1,000,000, the highest being that paid on the policy of Robert E. L. Ruffner of Charleston, W. Va., a wholesale grocer. The amount was $2,159,000.

Florida Judge Fines Young Capone as Speeder

Miami, Fla., July 27.—[Special.]—Judge Frank B. Stoneman in Miami police court fined Matthew Capone, 19, a brother of Al Capone, Chicago gang lord and now a citizen of Miami Beach, $25 or 30 days in jail yesterday and then suspended $15 of the fine. Young Capone entered a plea of guilty to speeding his automobile along Biscayne boulevard the day before. Capone appeared with his brother's attorney, Bart Riley.

Slovenian Forms New Jugo-Slavian Cabinet

BELGRADE, Jugo-Slavia, July 27.—(AP)—Father Anton Koroshetz, a member of the Slovenian clerical party and present minister of the interior, has formed a new cabinet at the request of King Alexander.

ROTHSCHILD-THOMPSON

Moccasin styled golf shoes

They're made with the comfort of an Indian moccasin-soft, pliant, easy-but still sturdy for long wear. Quality's built right into them-firm calf leathers-a fore part that's hand sewn-hard rubber or spiked soles that can't slip. They're shoes for the most finicky golfer

$10

MAURICE L ROTHSCHILD

State at Jackson

Treaty Elm, 1828

The Charm of

Sauganash

HISTORIC ground where once the Indians roamed; beautiful homes built on large wooded lots by leaders in Chicago life, sylvan homesites within the city, yet with all the distinction and charm of a high-class suburb—this, in brief, is Sauganash.

A quarter of a mile southward and westward there are 960 acres of Forest Preserve, so Sauganash will always have open country near it. Nearby stands the famous Treaty Elm, a stately tree closely interwoven with the history of early Chicago.

Sauganash, with its ballground and playground, its spacious wooded homesites, its distinctive residences, its clean air and sunshine, is a beautiful and wholesome place for children. It is far better for them than even the most sumptuous apartment in some noisy, smoke-laden, congested part of Chicago.

You'll find it a pleasant drive to Sauganash: Kedzie to Bryn Mawr, then westward to Kostner. Come out today or tomorrow and look over the beautiful homesites still available in this charming and exclusive city suburb.

GEORGE F. KOESTER & COMPANY

27 WEST WASHINGTON STREET

Telephone RANdolph 1800

BOOKS

What does the modern Girl long for

What does the modern girl long for?

Emmy Milburn wanted romance—she yearned for happiness, and would pay any price. And it came to her in disguise, at her very door . . .

Here is a heart-searching, a glowing romance of American youth—fittingly written in the California home of the best loved of writers, Gene Stratton-Porter.

THE LITTLE YELLOW HOUSE

by Beatrice Burton

$2 at all bookstores

Read the book · See the movie

DOUBLEDAY DORAN

Eighth Edition Now Ready

Ladies in Hades

A Story of Hell's Smart Set

A New Novel
by FREDERIC ARNOLD KUMMER
At your Bookseller $2.50

You'll meet them later
Why not now?

J. H. SEARS & CO., Publishers
114 East 32nd Street New York

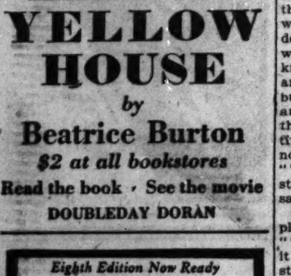

The CAVALIER of TENNESSEE

The love story of Old Hickory

by Meredith Nicholson

A wonder and a delight. A great love story.
—John Trotwood Moore
Author of Hearts of Hickory

A portrait of Jackson that steps from its frame to meet the reader.
—Philadelphia Inquirer

Bobbs-Merrill $2.50

FOR REAL INTELLIGENT HELP IN BOOK SELECTION KROCH'S
Americas Finest
BOOKSTORE
206 N. Michigan Ave.
RANDOLPH 5320

S. Fowler Wright Pens Adventure of Wildest Kind

By Fanny Butcher.

"The Island of Captain Sparrow," by S. Fowler Wright [Cosmopolitan].

Until "The Deluge" made his name known to every reader of best sellers in the country and to the eighty thousand or so members of the Book of the Month club, S. Fowler Wright's works were read by perhaps a hundred or so people. He was assured by well-meaning friends that nobody would care about reading a book like "The Deluge," so, like many another author, he had his book printed privately. An American publisher heard of it, and then the deluge actually did come for the author.

S. FOWLER WRIGHT.

All of the time he had tucked away another wildly gory and romantic tale which the same friends probably told him no one at all EVER would read. His publishers thought otherwise, and "The Island of Captain Sparrow," after having a triumphal journey through the phalanxes of the English critics, has arrived in the land of free gold where any English author can do placer mining.

For the kind of yarn it is, "The Island of Captain Sparrow" is a prize. It is one of the wildest, most fantastic tales that ever was written, but, like the latter half of "The Deluge," which was an epic of narrow escapes and death barking on every page, it is written with a certain conviction. You know that death isn't going to bite, and the author knows that it isn't, but the characters, they don't know it, and they're the ones that are dodging the cutlasses and the giant birds and the satyrs and whatever. There was nothing timid about the fighting in "The Deluge" and the life and death struggles in the new book are of the same texture.

It would be a shame to spoil the plot for the thousands who will read "The Island of Captain Sparrow," but it will spoil nothing to say that it starts out like all of the wrecked on a desert island novels in the world—man drifting at sea, washed into a cave in the high rockbound coast, finds some one has been there before him, finally finds way out of cave and onto island which he believes inhabited, comes upon beautiful girl about to be attacked by creature which has horns but seems like a man, hears tale of horror from her, offers escape in boat which he has anchored in his cave, and then starts the thrill.

That the island is inhabited by the descendants of a group of pirates left there by Captain Sparrow, that the native beasts of the terrain are satyrs, that there are giant birds trained to do the farming that the white men of the island have horns and the women are little less than beasts, that there is a monthly feast which is horrible to look upon, that there is an ancient but almost dead race with a huge temple living in peace on the other side of the island, all lead up to a scene which is horror piled on horror.

"The Island of Captain Sparrow" isn't great literature, but it's adventure of the gaudiest kind.

* *

"Famous Prize Fights," by Jeffery Farnol. (Little, Brown & Company.)

You may have ringside seats for nineteen of the most famous bouts of prize fighting history in Jeffery Farnol's "Famous Prize Fights." He begins with Broughton vs. Slack in 1750 and ends with the Carpentier-Dempsey battle in 1921, which he reported for a London newspaper. London is tossing its hat around in its enthusiasm for what it calls Mr. Farnol's "valuable record of the ring."

Tolstoy Society

Under the leadership of Viscountess Grey of Fallodon as president and the Hon. Maurice Baring, John Drinkwater, Prof. Gilbert Murray, Prince Mirsky, John Galsworthy, the Countess of Oxford and Asquith and others as vice-presidents; and in New York under Dr. Henry Van Dyke, Robert Underwood Johnson, William Lyon Phelps, Hamlin Garland, Edwin Arlington Robinson and others, a Tolstoy society has been formed to celebrate the centenary of Tolstoy's birth, Sept. 9 of this year. Under their patronage there will be published a complete edition of Alymer Maude's translations; that is, all that Tolstoy himself published or was willing to have published. A new two volume biography will complete the set, which will have twenty-one volumes. It will be published in a limited edition, eleven hundred sets for all countries, of which 1,000 will be for sale. Any one wishing to join the Tolstoy society may do so, through the American publishers of the set, the Oxford university press.

BEST SELLERS OF THE WEEK

FICTION.

"Swan Song," by John Galsworthy.
"Farewell to Youth," by Storm Jameson.
"Bambi," by Felix Salten.
"Early to Bed," by Wood Kahler.
"The Window," by Alice Grant Rosman.
"Brook Evans," by Susan Glaspell.

NONFICTION.

"Strange Interlude," by Eugene O'Neill.
"Son of Man," by Emil Ludwig.
"Disraeli," by Andre Maurois.

Life History of Houdini Is Just Series of Marvels

"Houdini," by Harold Kellock [Harcourt-Brace].

The life story of Houdini as told by Harold Kellock is a record of one of the most astounding careers in the history of showmanship. Houdini, according to his biographer, had more than a handful of tricks. He had almost unparalleled physical fitness, endurance which seemed supernatural, and an uncanny, but perfectly explainable, way with locks and bolts. That he never did explain, and never would, his little affairs with cells and handcuffs and assorted gyves the author said was due to his assurance that if the world knew how it was done many would be doing it to the consternation of law and order.

That he used his skill for good rather than for evil the author also calls to the attention of the public. In the latter part of his life he spent his energies in showing up spook frauds, and the stories of his crusades make amusing and interesting reading. His house in New York was a house such as has never existed out of fairyland, the author says. Every crevice had signaling apparatus in it, and there were innumerable trick pieces of furniture so that Houdini and his wife together could do things which put to shame the most expensive of the spook performances.

A few of the tricks are explained, but very few of them. Houdini left, I believe, his entire library of magic to the Congressional library, and his wife is said to have the secrets of the tricks which were not mere manifestations of physical skill and coördination, as of course many of his exhibitions were. The time, for instance, when he stayed under water an hour and 31 minutes in an airtight coffin in which there was enough oxygen for 42 normal breaths was simply an exhibition of supreme physical endurance.

* *

MacLeish Poetry in New Volume Found Appealing

"Streets in the Moon," by Archibald MacLeish. (Houghton, Mifflin.)

Archibald MacLeish is one of the younger American poets from whom critics hope for much in the future. He has a sophistication of technique in his verse that is not common in one who has written sparingly. Although he writes in the new manner, making his patterns of rhythm rather than rhyme (although he uses rhyme when he wishes), he has none of the preoccupation with the garbage pail that is so common among the younger poets. There is one poem in "Streets in the Moon" which seems especially appealing to me.

CHARTRES.

I do not wonder, stones,
You have withstood so long
The strong wind and the snows.

Were you not built to bear
The winter and the wind
That blows on the hill here?

But you have borne so long
Our eyes, our mortal eyes,
And are not worn.

* *

Diary of David Garrick.

Hidden somewhere in England, gathering dust for nearly a hundred and fifty years, the diary of David Garrick eluded the most careful searchers. Biographers of the actor knew that it existed, but none of them ever saw it. They all believed that it had been permanently lost. Garrick himself had mentioned it, but no clew was found of it until in 1899 it fell into a collector's hands. He guarded it until its sale in 1915 to a New York man, who has finally permitted it to be given to the public. The Oxford University Press, American branch, has published it in an edition limited to 550 copies.

* *

"The Indian and Christian Miracles of Walking on the Water," by William Norman Brown [Open Court].

William Norman Brown, professor of Sanskrit in the University of Pennsylvania, has gathered together all references in Indian sacred literature to the miracle of walking on the water and discusses them in their comparison to the Christian miracles of the same type. He makes no effort to exhaust the subject, to discuss Chinese, Japanese, or African legends, but to explain the relation between the early Indian, pre-Christianity miracles and those of the early days of Christianity.

BOOKS RECEIVED

FICTION.

"Farewell to Youth," by Storm Jameson (Knopf).
"Her Knight Comes Riding," by John V. A. Weaver (Knopf).
"The Tree of Knowledge," by Pio Baroja (Knopf).
"Eliza for Common," by O. Douglas (Doubleday Doran).
"The Thing Called Love," by Henry Wysham Lanier (Doubleday Doran).
"With Malice Toward None," by Honore Willsie Morrow (Morrow).
"The Island of Captain Sparrow," by S. Fowler Wright (Cosmopolitan).
"Tide of Empire," by Peter B. Kyne (Cosmopolitan).
"Diana of the North Country," by Miriam Monger (Stokes).
"Echo," by Shaw Desmond (Appleton).
"Escape Me—Never," by John Presland (Appleton).

MYSTERY.

"Death in the Dusk," by Virgil Markham (Knopf).
"The Secret of Mohawk Pond," by Natalie Sumner Lincoln (Appleton).
"The Man of the Shadows," by Carroll John Daly (Clode).
"Perishable Goods," by Dornford Yates (Minton Balch).

PLAY.

"Mr. Prohack," by Arnold Bennett and Edward Knoblock (Doubleday Doran).

POETRY.

"The Master Nation and Other Poems," by Arthur Orison Dillon (Dillon).
"Arkansia," by Fred W. Allsopp (Parke-Harper).
"Keats and Mary Tighe," edited by Earle Vonard Weller (Century).

JUVENILE.

"Junior Starke Poundman," by Linwood L. Righter (Doubleday Doran).
"The Shadow of the Iroquois," by Everett McNeil (Dutton).

NONFICTION.

"The Real Situation in Russia," by Leon Trotsky (Harcourt Brace).
"A Book About Paris," by George and Pearl Adam (Harcourt Brace).
"Falls of Niagara," by Glenn C. Forrester (Van Nostrand).
"Cheiro's World Predictions" (The London Publishing company).
"No Hunting!" by Horace Lytle (Field Sports Publishing company).
"Our Great Outdoors—Mammals," by C. W. G. Eifrig (Rand McNally).
"John Read—American," by Edwin C. Washburn (Grafton Press).
"Old Faith and New Knowledge," by James H. Snowden (Harpers).
"Albert Pike—A Biography," by Fred W. Allsopp (Parke-Harper company).
"Influencing Men in Business," by Walter Dill Scott, Ph. D. (Ronald Press).

"P. S." Predicts New War in Europe on Economic Issue

"P. S." (Sears.)

The anonymous author of "Wine, Women, and War," who, every one knows, is Howard Vincent O'Brien, returned ten years after he gathered material for that sizzler, and has written "P. S." in the same manner, a diary of the day by day events which France offered by way of entertainment for himself and others. It is, of course, an entirely different book, with some wine, less women and no war at all except the one which he predicts will come as soon as Europe has got itself back into fighting trim and has got well into the economic war which it will most certainly have with the United States. "Such struggles have a way of turning into something more concretely unpleasant," he says, about the economic war, "and it is not improbable that we shall one day have to fight for our riches."

* *

"The Songs of Paul Dresser." (Boni & Liveright.)

This volume of the songs which made Paul Dresser famous—every one remembers either singing or hearing mama and papa talk about "On the Banks of the Wabash Far Away"—is a Theodore Dreiser first edition, for preceding the words and music of the songs there is a piece "concerning the author of these songs" by his brother, Theodore Dreiser. One of the most memorable of the sketches in Theodore Dreiser's "Twelve Men" is the one about his brother. Incidentally Theodore Dreiser himself wrote most of the words to the most famous of his brother's songs.

* *

"Arrogance," by Leonie Aminoff. (Dutton.)

This is volume eight in what will eventually be a twelve volume fictional life of Napoleon. Each book is a unit in itself, but in each one the hero enters into another phase of his incredible career. "Arrogance" portrays the events between Austerlitz and the Peninsular campaign, when Napoleon defeated Prussia and dangerously threatened England in his alliance with the czar. Baroness Aminoff pictures here an arrogant Napoleon indeed, giving thrones to his brothers, kidnaping kings, considering divorce from Josephine, and finding happiness in his Polish love, the Countess Walewska.

Perishable Goods

By DORNFORD YATES
Author of "Blind Corner," "Jonah & Co."

A NEW novel of adventure and mystery with the same group of delightful characters that were so popular in "Blind Corner."

$2.00

"The season's most charming novel," says The New York Times of

The Window

By ALICE GRANT ROSMAN

4th Printing 3 Weeks After Publication. $2.00
MINTON, BALCH & COMPANY—NEW YORK

By RICHARD HALLIBURTON
Best selling travel-adventure romance
ROYAL ROAD TO ROMANCE
Illustrated $5 all stores

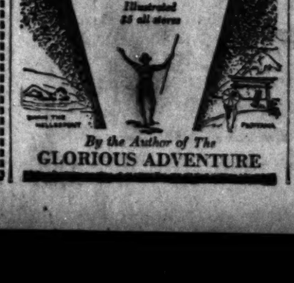

By the Author of The
GLORIOUS ADVENTURE

The Bonney Family Credit to Fame of Ruth Suckow

By Frank Swinnerton.

LONDON.—[Special Correspondence.]—I have just read Miss Ruth Suckow's new novel, "The Bonney Family," and although I do not expect that this book will have a very large sale in England I am quite sure that it will considerably advance here the author's already very high reputation. It seems to me to be a very good book indeed, full of feeling and understanding. I do not remember any similar book which has so excellently overcome the great difficulties of the sober chronicle with such delicacy of skill.

RUTH SUCKOW.

As is known, English readers in general prefer those American novels which deal with "the great open spaces" (for the reason that there is no room in England for great open spaces of more than a few hundred acres), and are little drawn to close studies of American domestic life. American domestic life is strange to them and the majority read only for the lightest diversion. But such a book as Miss Suckow's will do much good in enabling English readers to imagine what American life is like.

And, further, the artistic ability of the author will not be unappreciated by those who are capable of feeling the extraordinary significance of every line and every speech in the book. I have myself long been a warm admirer of Miss Suckow's work, but I think that she shows a great advance in "The Bonney Family." It is not that the quality of the detail is better (that would be impossible), but that there is a greater lightness in the handling, which enables one to read more happily and with greater enjoyment. Although the English are slow in appreciating talent (English talent as well as any other), I feel safe in prophesying that within a very few years Miss Suckow will be as greatly admired here, and as eagerly read, as she certainly is at home.

Another American writer who is upon the verge of considerable recognition in England is Thomas Beer, again long an enthusiasm of my own. His new novel, "The Road to Heaven," is just published here; and if I am not mistaken it is going to have both kinds of success. It is already being talked of—a good sign. He has been in London, and he appears to have seen almost everybody during his visit.

Moreover, it is quite likely that he will return, for he likes and is at home in London, and has had some entertaining experiences with unusual incidents and types and of being able to appreciate them. His earlier novels, "The Fair Rewards" and "Sandoval," were a little difficult for English readers, the one because it dealt so allusively with American theatrical life, the other because it was too bizarre for general enjoyment in this country, but the new novel, having all the qualities of its predecessors, shows a new and admirable strength and maturity.

* *

"Under Turquoise Skies," by Will H. Robinson. (Macmillan.)

A combination history and travel book about the colorful southwest of America is Mr. Robinson's "Under Turquoise Skies" for the prospective tourist or the fireside traveler [or shall we say the iceless refrigerator-side traveler]. There are many photographs and much folk lore in it, both gathered by the author who has lived enough years in Arizona to be its historian-laureate.

New Field Books

Three additions to the excellent series of field books published by G. P. Putnam's Sons are "Field Book of North American Mammals," by H. E. Anthony, curator of the department of mammals of the American Museum of Natural History; "Field Book of Common Gilled Mushrooms," by William S. Thomas, member of the New York Botanical Garden and Torrey Botanical club and fellow of the New York Academy of Medicine, and "Field Book of Common Ferns," by Herbert Durand, a well known author on wild flowers and ferns.

Earl Derr Biggers'
sensational romantic mystery
Behind That Curtain

Bully entertainment, It has that Biggers touch.
—Harry Hansen, N. Y. World

$2.00 all stores Bobbs-Merrill

We Publish and Market BOOKS OF THE UNUSUAL KIND: Those Having a Purpose
Estimates Furnished.
Catalogue Mailed On Request.
AVONDALE PRESS
Dept. E, 1841 BROADWAY, New York City

Chicago Poetry

"Grey Feet of the Wind," by Cathal O'Byrne. (Ard-Ree Press.)

Cathal O'Byrne has been heard as a singer of Irish folk songs in these parts—as well as in many others—but he is also a poet in his own right. "Grey Feet of the Wind" with its Chicago publishing imprint contains besides the Irish poems two about Chicago, one about Michigan avenue at dusk:

Fairy places builded
Above the murk and the din
Of huge blocks cut from the midnight sky,
With the stars left in.

This First Novel Poignant Story of School Life

"War Among Ladies," by Eleanor Scott. (Little, Brown.)

"War Among Ladies" is the first novel which has brought upon itself intensely appreciative criticisms in England and stirred up the country about a whole system which has been accepted for years. As the author says in the opening paragraph of her book, the hub of the universe is not, as you might fancy, always in the same place.

In this book the hub of the universe is a girls' school in England, and the characters not the girls themselves, but the mistresses. In comparison with springs on the Riviera, seasons in London, presentations of the latest and most alluring operas in Paris, January at Palm Beach, July on the Lido, winters on skis on an alp, the events at a rather second rate school would seem to be pretty humdrum and dull. But, because all of the characters in "War Among Ladies" are actually, and in most cases, terribly alive, the festering of hatreds the suspicions, the cruelties are, like the characters, actually and terribly alive.

The tortures to which an old teacher with four more years to teach before she is eligible for a pension is put by her fellow teachers, the cruel revenge which she wreaks on them and the devastating results for every one which it has, are almost epical. Without being neurotic at all in itself, the book is a cross section of neuroses induced by a life at the same time abnormal and as bitterly self-preservatory as if it were primitive life itself. The art of the author is a real one when she makes such a book almost exciting.

* *

Nicholson Makes New Translation of Francois Villon

"Francois Villon," translated by J. U. Nicholson. (Covici-Friede.)

J. U. Nicholson, the "King of the Black Isles," of Chicago and thereabouts, has made a new translation of François Villon, including much verse that has heretofore been neglected. He precedes his translation with a long and eloquent essay on Villon in which he revaluates him as a man and as a poet. There are two handsome volumes to celebrate the new publishing firm of Covici-Friede, which is composed of Pascal Covici, late of Chicago, and Donald Friede, late of the firm of Boni & Liveright. The illustrations for the de luxe set—of which 960 sets have been printed—were done by Alexander King.

The CRIME CLUB

SELECTION FOR JULY

JUGGERNAUT
by ALICE CAMPBELL

THE Juggernaut moves from murder to murder, wielding the newest and surest death known to science—until he is discovered and caught in a thrilling pursuit. "The best Crime Club book I have read so far!" writes one of the judges—and thousands of Crime Club members agree with *The New Yorker* that Juggernaut is "the perfect week-end book—the top of the tree!" ($2)

All Edgar Wallace records have been smashed by THE FEATHERED SERPENT, his most popular thriller to date. ($2)

Just out! J. S. Fletcher's new book, THE BLACK HOUSE IN HARLEY STREET, as ingenious and exciting as THE HARVEST MOON. ($2)

Bootleggers and hijackers in a crime story that's really modern—CAP'N SUE by Hulbert Footner. ($2)

At all bookstores

The CRIME CLUB, INC.
Garden City, N.Y.

Carl Sandburg's Poem.

"Good Morning, America," was the Phi Beta Kappa address at Harvard university which Carl Sandburg gave in June, and it immediately took its place beside Lowell's famous "Commemoration Ode," in the list of famous Phi Beta Kappa literary events. It is published in its entirety for the first time in the Woman's Home Companion for this month—and it is a characteristic Sandburg blast of beauty and power and American reality.

BOOK EXCHANGE

RENTAL LIBRARY—
READ 10 BOOKS
FOR THE COST OF ONE.
All the latest fiction, nonfiction books.
FOR BOOKS BY MAIL
SEND FOR OUR CIRCULAR.
NELSON'S
BOOK STORE.
3659 Irving Park. Ph. Keystone, 5997.

Advertise in The Tribune

"One of the great novels of our time" "It has been written from the heart."

"One of the few works of genius from America," say English critics—
Now it takes *America* by storm—

Brook Evans

By SUSAN GLASPELL
Author of "The Road to the Temple," etc.

A story—frank, tender, beautiful—of a great love. "Brook Evans' leaps beyond any barrier of time and place . . . A deeply moving romance which expresses with much beauty and truth the dreams and aspirations of any human heart." —*Walter Yust, Philadelphia Ledger.*

A BEST SELLER!
At your bookshop $2.50
FREDERICK A. STOKES COMPANY
443 Fourth Avenue New York

"Before long everybody who talks about novels will be asking you, 'Have you read *Brook Evans*?'" "A masterpiece . . . An outstanding novel . . . Its power and pathos will come home to every reader."

"One of the great novels of our time" "It has been written from the heart."

The Story of America's Southwest from the Days of the Cliff Dwellers to Modern Times

UNDER TURQUOISE SKIES
By Will H. Robinson

Would you travel the ancient trails? Climb to the amazing cliff dwellings and hear the story of "forgotten peoples"? Visit the old Spanish Missions? View the weird Indian rites which today survive among the southwest tribes and see the Indians in their present state of culture? Gaze upon the marvelous scenic wonders and upon every phase of life in the Southwest today?

Then read this new book.

"Among the many books that have been written about the Southwest there is none that exceeds this in information and interest."
—*The New York Times*

Profusely illustrated Price $5.00

Publisher THE MACMILLAN COMPANY New York

GO TO CHURCH SUNDAY

"Set your affection on things above, not on things on the earth. For ye are dead, and your life is hid with Christ in God."—Colossians iii., 2, 3.
P. W. PHILPOT, D. D.
Pastor Moody Memorial Church.

INDEPENDENT.

THE MOODY BIBLE INSTITUTE,
Corner N. La Salle-st. and Chicago-av.
Baccalaureate Services
Sunday Afternoon, July 29, 3:30 p. m.
Address by
REV. JAMES M. GRAY, D. D.
SUBJECT:
"Scholarship and Evangelical Christianity."
MUSIC by Full Institute Choir
"Sing Praise to God" (Psalm 150) ....Cesar Franck
"Cherubim" (from the Russian) .....M. Glinka
Talmage J. Bittikofer, Director.
Public Cordially Invited.
RADIO—W-M-B-I. 263 METERS. 1,140 KC.

MOODY MEMORIAL CHURCH
Clark and La Salle-sts., at North-av.
P. W. Philpott, D. D., Pastor.
10:45 a. m. and 8 p. m.
REV. C. W. WEYER, D. D.
Pastor, First Presbyterian Church, Tacoma.

9:45 A. M.—BIBLE SCHOOL.
7-8 P. M.—SPECIAL MUSIC
LARGE CHORUS CHOIR.
PROF. T. J. BITTIKOFER, soloist and director of music.
Ever WELCOME to this House of God are Strangers and the Poor.

Chicago Gospel Tabernacle
3100 NORTH ON CLARK-ST.
ALL SUMMER "IN TENTS."
EVANGELISTIC CAMPAIGN.
A great speaker with a scientific message.
GERALD B. WINROD.
Speaks nightly at 7:30 p. m., except Saturday.
Special subject Monday, 7:30 p. m.
"Mussolini and the Second Coming of Christ."
3 P. M. SUNDAY.
"Applied Christianity."
7:30 P. M. SUNDAY.
PAUL RADER, Speaker.
Broadcasting Sunday over WJBT.

PRESBYTERIAN.

SECOND PRESBYTERIAN CHURCH
1936 S. MICHIGAN-AV.
[Any South Side Bus to the Door.]
Dr. W. Clyde Howard, Pastor
SERVICES AT 11 A. M. AND 7:45 P. M.
DR. JAMES H. SNOWDEN
OF PITTSBURGH PREACHING.
ROBERT MacDONALD, ORGANIST.
HOTEL GUESTS ESPECIALLY INVITED.

Buena Memorial Presbyterian Church
SHERIDAN-RD. AND BROADWAY.
NEAR MONTROSE-AV.
REV. HENRY HEPBURN, D. D., PASTOR.
Service 10:30 a. m. and 7:45 p. m.
The Scotch Evangelist,
Rev. John McNeil, D. D.
Preaching both morning and evening.
You are cordially invited. All seats free.

CHRISTIAN SCIENCE.

CHRISTIAN SCIENCE.
Churches of Christ, Scientist.
Branches of The Mother Church, The First Church of Christ, Scientist, in Boston, Massachusetts.
SUBJECT SUNDAY, JULY 29:
"LOVE."
SUNDAY, 10:45 A. M., 7:45 P. M.
WEDNESDAY, 8 P. M.
*FIRST CHURCH—4017 Drexel-blvd. Reading room, 3939 Drexel-blvd.
*SECOND CHURCH — Wrightwood and Pine Grove-av. Reading room, 2621 N. Clark-st.
*THIRD CHURCH — 2151 Washington-blvd. Reading room, 2221 W. Madison-st.
*FOURTH CHURCH — Harvard-av. and W. Marquette-rd. Reading room, 6308 Harvard.
†FIFTH CHURCH — 4540-50 Dorchester-av. Reading room, 1379 Hyde Park-blvd.
*SIXTH CHURCH—11321 Prairie-av. Reading room, 11255 S. Michigan-av.
*SEVENTH CHURCH — 5318 Kenmore-av. Reading room, 1054 Wilson-av.
EIGHTH CHURCH — 4350 S. Michigan-av. Reading room, 112 E. 44th-st.
NINTH CHURCH—9154 Woodlawn. Reading room, 6248 Kimbark-av.
*TENTH CHURCH — 5640 Blackstone-av. Reading room, 5500 Blackstone-av.
*ELEVENTH CHURCH — 2640 Logan-blvd. Reading room, 3059 Logan-blvd.
TWELFTH CHURCH—635 Grace-st. Reading room, 728 Grace-st.
*THIRTEENTH CHURCH—10317 Longwood-dr. Sunday, 10:30 a. m. Reading room, 11041 Hale-av.
FOURTEENTH CHURCH—Corner Sunnyside and Paulina. Reading room, 1920 Montrose.
*FIFTEENTH CHURCH—30 N. Central-av. Reading room, 5523 W. Lake-st., Austin.
*SIXTEENTH CHURCH—7201 N. Ashland-av. Reading room, 7158 N. Clark-st.
SEVENTEENTH CHURCH — The Masonic Temple, 32 W. Randolph-st. Extra testimonial meeting Wednesday noon.
*EIGHTEENTH CHURCH—Corner S. 75th-st. and Coles-av. Reading room, 2253 E. 71st.
Chicago Churches Maintain Reading Rooms 104 S. Michigan-av., 11 S. La Salle-st.
RADIOCASTING:
SEVENTH CHURCH, SUNDAY, 10:40 A. M. WEBH, 370 METERS.
SUBURBAN CHURCHES:
EVANSTON — FIRST CHURCH—Chicago-av. and Grove. Sunday, 11 a. m. and Wednesday, 8 p. m. Reading room, State Bank and Trust Company building.
GLENCOE — FIRST CHURCH—Greenleaf-av. and Beach-st. Sunday, 11 a. m.; Wednesday, 8 p. m. Reading room, 327 Park-st.
WILMETTE — FIRST CHURCH—Central-av. and 10th-st. Sunday, 11 a. m.; Wednesday, 8 p. m. Reading room, 1163 Wilmette-av.
*No Sunday evening service.
†Closed for redecorating.

METHODIST EPISCOPAL.

METHODIST EPISCOPAL FIRST CHURCH.
"Chicago Temple."
CLARK AND WASHINGTON-STS.
Dr. John Thompson, Minister.
Dr. Edward G. Schutz.
10:45 A. M.:
"Highways to Christ."
8:00 P. M.:
"Fresh Water from Old Wells."

LUTHERAN.

DR. SIMON PETER LONG.
Wicker Park, Hoyne and La Moyne.
SUNDAY, 10:30 A. M.
Sermon by Dr. Long.
"The God of Abraham."
At 7 o'clock, KYW: "The Soul's Ransom."

INDEPENDENT.

CHICAGO BRANCH 1 OF THE CHRISTIAN SCIENCE PARENT CHURCH,
The Church of the Transformed Covenant. Sunday services and Sunday school 11 a. m. London Guaranty Bldg., 360 N. Michigan-av. Reading room hours, 12 noon to 4 p. m., 1151 Marquette Bldg., 140 S. Dearborn-st.

Look to the Leader *for* Leadership

The Silver Anniversary BUICK

On Display TODAY

WHEN BETTER AUTOMOBILES ARE BUILT • BUICK WILL BUILD THEM

CALLES TO STEP OUT; BOOK SAENZ FOR PRESIDENCY

See Mexican Situation Cleared by Decision.

MEXICO CITY, July 27.—(AP)—President Calles does not intend to remain chief executive of Mexico after his present term expires Dec. 1, he told persons in his confidence today. If nothing happens to shake Señor Calles' determination, it appeared likely tonight that Aaron Saenz, governor of the state of Nuevo Leon, would succeed to the presidency to which the late Gen. Alvaro Obregon was elected July 1.

The decision of the president not to succeed himself has served further to clear the political atmosphere, as, despite the demand in many quarters that he be named provisional president for a two year term, there has been some doubt as to whether this would be legal under the constitution.

The question of the presidential succession will not be taken up at the special session of congress, which convenes tomorrow, but at the regular session, which convenes Sept. 1. The special session will be concerned largely with the so-called Obregon amendments to the constitution, which are expected to further reduce the influence of the Labor party.

KEEP RADICALS CURBED

BY JOHN CORNYN.

[Chicago Tribune Press Service.]

[Copyright: 1928: By The Chicago Tribune.]

MEXICO CITY, July 27.—The more level headed leaders of the Obregon party put the soft pedal on the radical wing last night. The much heralded meeting for the enunciation of the radical principles of Antonio Soto y Gama and Aurelio Manrique and the demand for the ouster from the Mexican government ranks of all except out and out Obregon partisans proved tame. With the shouting over, the conservatives prepared today to go ahead with plans to keep the nation at peace and pick President Calles' successor.

Unable to carry out their original program, the radicals attacked social problems and adopted planks on practically every reform of a social nature advocated by various Mexican parties since 1920. The program, if carried out in its entirety, would require a national income of at least $500,000,000 for the next generation.

The meeting served as an escape valve for the superheated steam of the radicals, and left the conservative Obregonistas, who are backing President Calles, in control.

Demand Universal Education.

Among other things advocated by the radicals was universal education to be carried out by the government, presumably, wherever states fell down. This program alone would take more than the present income of the government. They also advocated the restitution of town lots through towns and villages, and ranches in Mexico to the peasants.

CHICAGO RODEO OPENS TODAY AT SOLDIERS' FIELD

(Picture on back page.)

Chicago's fourth annual rodeo to determine the 1928 championships in cowboy and cowgirl sports will open this afternoon at Soldiers' field with Tex Austin in charge. The rodeo will give two performances daily until Aug. 5, the closing day.

One of the features will be the filming of the movie, "The King of the Rodeo," in which Hoot Gibson, screen star, and Miss Katherine Crawford, former musical comedy actress, will take the leading roles. Sixty actors and thirty-seven horses are to be used in the picture, and the crowds will be shown in the film.

James Minotto, son-in-law of Louis F. Swift, the packer, and Bob Dow, attorney general of New Mexico, are among those entered in the calf roping contests. All ten of the present world's champions in the various rodeo events are on hand to defend their titles. They are Ted Lucas, Ruth Roach, Florence Hughes, Floyd Stillings, Mike Hastings, Herbert Meyers, Homer Ward, Ted Elder, Fred Hunt, and Chester Byers. A polo game between the Chicago Riding club and the Grassmere Farms teams will precede the opening parade at 2:30 p. m. today.

Army Dirigible Is Forced Down; No One Injured

Williamsburg, Va., July 27.—(AP)—A broken rudder forced the army dirigible TC-10-254 to make a forced landing late today about seven miles from this city. The six men aboard were uninjured.

'MOTOR ARMY' WILL MARCH ON WHEELS TO GETTYSBURG TUESDAY

Washington, D. C., July 27.—[Special.]—Maj. Gen. Charles P. Summerall, army chief of staff and acting secretary of war, announced today that the experimental motorized force now operating at Fort Leonard Wood, Md., will make a practice march to Gettysburg Tuesday.

As obsolete equipment slowed up the first march a week ago, Col. Oliver S. Eskridge, force commander, has ordered most of the old trucks left behind. About 200 vehicles, including the old trucks, light tanks, cargo carriers, and armored cars will make up the unit.

BRITISH EMPIRE WIRELESS, CABLE LINES TO MERGE

Billion Dollar Deal to Be Semi-Public.

BY JOHN STEELE.

[Chicago Tribune Press Service.]

LONDON, July 27.—The merger of all the wireless and cable services in the British empire was recommended today by the imperial wireless and cable conference. The commission is headed by Sir John Gilmour, secretary of state for Scotland, and includes representatives of Great Britain and all the dominions. The British government's acceptance of the plan is expected to be announced in parliament next Thursday.

The proposed plan carefully steers clear of all difficulties involved either in government or private ownership and suggests a compromise system. The commission recommends that a private company take over all existing telegraphic services, the government intervening only for the purpose of bringing about unification.

The government does not relinquish all control, however, for the board of directors of the giant telegraph company would include two members approved by the king, while an imperial advisory committee would be consulted in all matters of strategic importance to the British empire or of interest to the public.

Would Include These Companies.

The companies which the projected merger would take over include the Eastern Telegraph, Eastern Extension Telegraph, Western Telegraph, Marconi Wireless and Telegraph, Pacific Cable Board Lines, West Indian Cable and Wireless System, Imperial Atlantic Cables, and the Postoffice Beam Services. The amount of capital involved is about a billion dollars.

This estimate is reached by figuring in the amount allowed for standard annual revenue—$9,325,000—which is supposed to represent 6 per cent of the capital value of the communication services only of the merging companies. This annual revenue is proposed as a limit on the company's free profits. Any further gains are to be divided, 50 per cent going to the company and the balance being applied to the reduction of rates, improvement of services, or other such purposes approved by the imperial advisory committee.

Seeks to Spur Private Initiative.

The purpose in giving half the excess profits to the company is not to dampen the initiative of private enterprise, while at the same time the profit limitation gives the public the benefit of the savings by the unification.

N. Y. GOES OUT FOR CHICAGO'S TITLE OF 'WINDY CITY'

New York, July 27.—[Special.]—New York may easily challenge Chicago's claim to the title of "the Windy City," according to information obtained by the convention bureau of the Merchants association from the records of the weather bureau.

Comparative tables have not been made up for this year, but in July, 1927, New York is recorded as having an average wind movement of fourteen miles an hour, while Chicago had an average of ten miles. In August of that year New York's average was thirteen miles while Chicago's was eight, and in September the New York average was thirteen and that of Chicago was nine.

Extra Session of Court to Fix the Date of Hanging

State's Attorney Hjalmar Rehn of Joliet, Ill., yesterday filed a petition with Justice Frederic R. De Young of the Illinois Supreme court to set a date for the execution of Charles Shader, who broke jail with three others on June 13, 1927, while awaiting the noose for the murder of Deputy Warden Peter N. Klein in May of 1926. The judge said the full Supreme court must act on the petition and that he will call a session for the near future.

Meat's Vitamins Dependent on Farm Feeding

Pig Is a Pig, but Chops Are Different.

BY FRANK RIDGWAY.

In this alphabetical food age it is quite important for people to know how to buy and combine their foods according to the vitamins they contain. The whole thing has its beginning out on the farm where the animals are produced. Hardboiled nutrition experts, who can say the beef steak's A. B. C.'s backwards as well as forward, claim that the amount of vitamins in various kinds of animal food depends upon what is eaten by the steer, hog, dairy cow, sheep, or fowl.

A pig is a pig and a steer is a steer, but there is a great difference in the chops, roasts, and steaks that are cut from their carcasses. Why? Scientists believe that vitamins have an important bearing upon the quality of meat.

Would Save Dollars.

Farmers in their search for cheaper ways and better ways of feeding live stock did not know anything about vitamins—mysterious horse power producing things found in plant and animal foods. The live stock feeder's object was to find feeds and combinations of feeds that would save him dollars. Feeding meat and milk producing animals soy beans, clover, alfalfa, and similar protein feeds not only produces finer animals at a lower cost but it gives the consumer a more highly vitamin "charged" carcass of beef, pork, mutton or fowl, scientists believe.

Bodies of animals fed on green leguminols, protein feeds should be teeming with vitamins, growth producing and life giving substances. Consumers should give the progressive farmer, who feeds his cattle in the approved way, full credit for meat and milk high in vitamins. Of course credit goes to the improvement that has come about through better methods of slaughtering, packing, refrigerating and cooking.

Animals Need Sunlight.

That luscious steak or roast found on the platter occasionally is from the steer fed a mixture of such green feeds as alfalfa or clover. It is unfortunate that farmers do not produce more animals out in the sunlight where they can run to racks and bunks filled with feeds rich in vitamins. The milk, liver, kidneys, as well as lean and fat flesh from such animals are believed to contain an abundance of vitamins according to tests made with laboratory animals.

It is known that the vitamin content of liver, butter and lard are affected by the kind of feed the animal eats. Investigators believe that the fat and lean tissues are also affected.

Some light was thrown on this fact by an experiment where two groups of rats were used. Group No. 1 was given vitamin rich food. Group No. 2 was given vitamin poor food. When the liver of the rats in the first group was fed to other animals they proved rich in vitamins, while the opposite was true where the animals were fed livers from the second group.

Vitamin Rich Food.

In the future consumers may expect their meat to be improved more and more from a vitamin point of view as farmers increase the practice of feeding animals feeds rich in vitamins. If a butcher is to sell a good beef steak he must first start with a good beef steak. The makings of a good steak is out on the farm.

Improved methods of refrigeration have led some to predict that before many years steaks and roasts ready for cooking will come packed in individual packages and frozen with solid carbon dioxide which will likely preserve the vitamins. Vitamins so far as is known get along all right where the temperature is low but high heat tends to destroy them.

TWINS WED ON SAME DAY.

Twin sons of Mayor McGregor of Haverhill, Mass., not only were married on the same day, but both married girls named Adams. The brides, however, were unrelated.

A BEEFSTEAK'S A B C'S

Scientists who know the vitamin alphabet of foods—A, B, C, D, E—believe that the vitamin content of beef, pork and mutton cuts depend upon the kind of feeds the steer, pig, and lamb are made of on the farm. Luscious steaks probably come from steers fed on such feeds as alfalfa and clover which are rich in vitamins.

Buyer Doesn't Know Enough About Goods

If the average woman buyer shut her eyes and grabbed when she is making purchases she would be about as well off. Such is the opinion expressed by Miss Rosamond Cook of the University of Cincinnati, in an address to farm women during the recent farm and home week at Iowa State college.

Price, brands and the judgment of sales people on the quality of goods are not reliable guides to the buyer, Miss Cook said. She told of tests conducted with sheeting in which sales people and consumers were each allowed to pick the poorest and best. It was found that the sales people's judgment was even slightly poorer than the consumers'.

Another test was made with sheeting to determine the reliability of brands. It developed that one of the best advertised brands contained the poorest material.

Although the woman buyer may easily decide on the style or fashion of an article wanted, she will find it exceedingly difficult to pass accurate judgment on the utility, according to Miss Cook.

As the solution to this problem, Miss Cook advocates a means of standardization whereby the consumer may be able to tell what utility she will get before she buys the goods. This, she explains, might be made possible through the coöperation of the manufacturers in putting such information in the advertisement.

Efforts are being made to secure some such results and Miss Cook pointed out that the coöperation of the women in making the manufacturer realize that this method of advertising is what they want is necessary to bring about the desired standardization.

Tribune Cook Book

BY JANE EDDINGTON.

Dutch Salad.

If you have never tried Pennsylvania Dutch salad you should do so, then the decision about future uses of it are "up to you." My friend Mrs. C. introduced me to it some summers since, and one of the things she mentioned to recommend it was that her husband, Dr. C., thought it "better than ice cream." You may try it as one of those dessert salads if you choose, as an alternate of those of fruit. Mrs. C. got the recipe on its native heath and makes it thus:

Peel and cut three cucumbers in the thinnest possible slices and one onion in the same way. Add to them salt and water to make a heavy brine—or several tablespoons of salt to a quart of water—and a piece of ice. Let the sliced cucumber stand in this from a half to three-quarters of an hour, then pour all into a colander and squeeze the brine out of the cucumbers with a potato masher. Then put the cucumber into a serving dish, add a little pepper and a dash or two of vinegar and cover with a thick sweet cream, not a thin one, but one "on the blink" or just turning, may be used.

Very few cook books have a recipe for this salad, but there is one in the book of Pennsylvania Dutch Recipes with the title "Mary at the Farm and Book of Recipes." This reads: "Thinly slice one large cucumber and one medium sized onion if liked. Sprinkle over about one teaspoon of salt. Allow to stand a short time, then place in a piece of cheese cloth and squeeze out all the moisture possible. Place the cucumbers, when drained, in the dish in which they are to be served, add two tablespoons of sour vinegar, mix well. Then pour over enough thick sour cream to half cover and add a dust of pepper."

In trying this I used one tablespoon of vinegar and we voted the product excellent. If we are to wilt out cucumbers with salt which does not make them any more wholesome, there is no way of treating them, probably, equal to this one. Since there is 95 per cent of pure mineral water in a cucumber and there is no way of getting it all out, then why should what we get out be bad and what is left in good?

ROBBER GETS LIFE TERM.

Caro, Mich., July 27.—(AP)—Joseph Frackowiak, 24, of Saginaw, Mich., arrested late yesterday in connection with the robbery Wednesday of the State Savings bank of Reese, today pleaded guilty in Circuit court to a charge of armed robbery and was sentenced to life imprisonment. He secured $1,397, all of which was recovered.

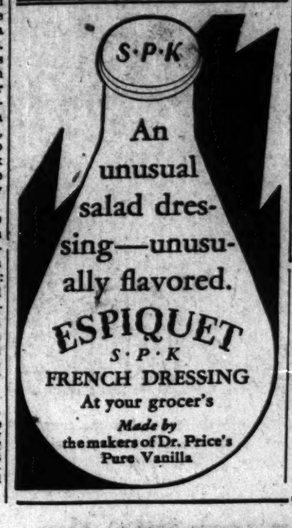

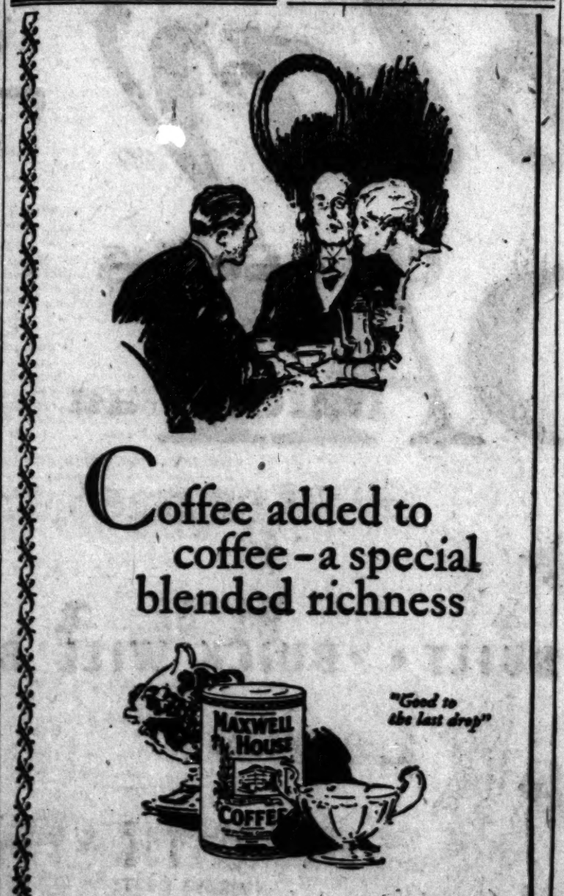

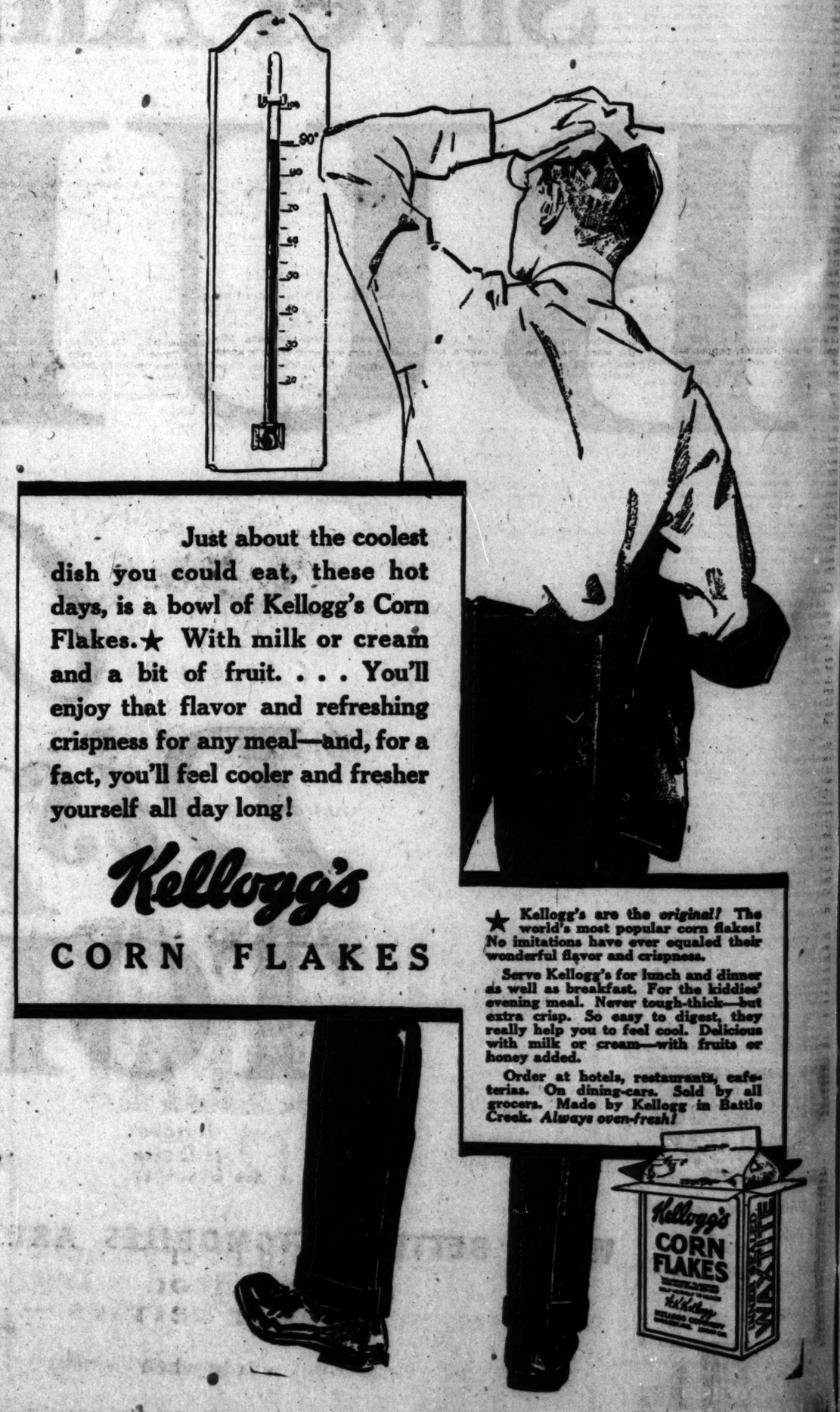

Cucumbers Make Delicious Dish for Summer Day

Here Are Recipes for Cooking Them.

BY JANE EDDINGTON.

Delicate tables behind which are sophisticated kitchens almost surely will sometimes have that simple and lowly vegetable dish, cooked cucumber in cream. On such tables, also, one may taste, with pleasure, a satisfactory cream of cucumber soup of cold, made with too many ingredients and today only fine when made with skill and good seasoning sense.

Again, and where people are likely to eat most of their meals minus a cloth, or cloth, or any of the accompaniments of amenity, one may get cooked cucumber, cooked so well and so well seasoned by other vegetables as to make one's mouth water. With recipes, and the effort it takes to get recipes from people who do not speak their language nor you theirs, once in a barren abode I got directions for cooking cucumber in oil with onions and tomato, then went home and tried it so, and had the feeling that with some bread and butter, and perhaps something like a cooked cream for dessert, this would make a good meal.

The vegetable dish was equal to vegetables and salad combined. The raw ingredients were really gently stewed in oil in a frying pan. Such a dish requires but little work in the preparation, and is but a short time in cooking.

The Persians and other peoples of the east have given us many recipes for stuffing cucumber—Persia is presumably the country of cucumber origins—and this is but another of their numerous ways of making a little meat go a long way. A nice lot of ingredients are used, however, and this makes for more work than we of the present day like to do, especially as a few among us will really think this dish as complete and satisfying as the orientals do, who have boiled rice on the side in almost every case.

Cooking Yellow Cucumbers.

The large, slightly yellow cucumbers that begin to come into the markets now are more suitable for the pot than the salad bowl. They may be cooked in almost any of the fashions that vegetable marrow can be prepared. Like the marrow, they keep hot like a soapstone. They can be so quickly stewed that they make an excellent emergency vegetable. Wash, dry, and peel them carefully, removing only the thinnest shaving of peel. Cut in quarters and remove the seeds; then cut the rest in small dice. Put to cook in a little water in a small, closely covered aluminum kettle over a minimum fire. Finish with cream or with butter, pepper and salt or use a meat stock or meat gravy and season more highly.

Another way to cook this is the "au jus" or meat juice way. Add a cup of good meat stock to the prepared cucumber and cook in an open kettle so that the meat stock will be greatly reduced by the time the cucumber is done. In this case, some bits of salt pork and finely cut vegetable seasonings may be used, but this is rather sophisticated cookery, and those without experience in eating dishes of this type well done are not so likely to succeed in the cooking. In other words, some sorts of cooking must be imitative. In all such dishes as this the more highly the meat broth is seasoned, and perhaps partly condensed, the more savory the final dish will be.

Cucumber Cutlets.

Of all the quickly prepared vegetable dishes this is about the soonest done. Yet cucumber cutlets may seem quite substantial, as well as delicate. Choose short, bulky cucumbers and those not at all ripe. Peel and cut off the ends of each cucumber, then cut it into three equal parts and drop them all into boiling water. They should not blanch for more than five minutes because the seeds will begin to come out after that.

Drain and cool the pieces a little. Now we may finish the vegetable in various ways. [1] The quickest way is to stew it for five minutes in butter and then sprinkle it with a little dry and finely chopped parsley. [2] Or stew the blanched cucumber in a well cooked white sauce for five minutes. [3] Or, when the cucumber has cooled somewhat, dip it in a slightly beaten egg yolk mixed with a tablespoon of cold water, then in cracker crumbs, and sauté the pieces in butter, turning them gently. These may be served with or without a sauce.

Reason for Short Cooking

When quickly cooked cucumbers keep their characteristic flavor, and we may cook them with their seeds, but when they are to be cooked for a longer time it is best to cut them in quarters and remove the seeds. These lengthwise halves can then be used in meat stews, being particularly excellent in a lamb stew.

They can be quite slightly blanched to insure short time cooking in the stew, and when blanched they soak up the flavors of the stew so as to be as savory a bit as anything in it.

Fried Cucumber: Use one small onion sliced and one tomato to each sliced cucumber. The latter cooks somewhat slowly by this method and the work should be done over a low fire, in only enough fat to season all—butter or oil or bacon fat.

Little Cucumber Stew.

With about equal portions of onion and celery, stew cucumber, cut up to suit, and cover with meat stock or even with plain water, in which case finish with butter. Well seasoned, this may be almost as savory as a meat stew. We do not believe it is as wholesome so, but, if liked, a little vinegar can be added to this stew.

Eggplant stewed with onion and carrot and celery is excellent, and some people substitute cucumber for the eggplant in many eggplant recipes.

This is the time of year when people begin to ask for dill pickle recipes, but we are no authority on this subject, nor on the making of any pickles, though we know a few fairly good recipes. The bulletin "Cucumbers" which is Farmers' Bulletin, No. 254, to be obtained from the United States department of agriculture, Washington, D. C., has a page of directions for making dill pickle. It is most likely that the department has a later bulletin than this one giving recipes.

The Easiest Cucumber Pickle: To a gallon of vinegar add one cup each of salt, mustard, and sugar and a horseradish root. Wash cucumbers of the next size larger than gherkins, and add them to this preparation. They will be edible after a few days.

TWO ROB STORE OF $180.

Two armed men yesterday entered an Atlantic and Pacific Tea company store at 6654 South Campbell avenue and, after compelling Manager Herbert C. Domer to lie on the floor, escaped with $180.

TABLE DECORATIONS IN MODERN VEIN

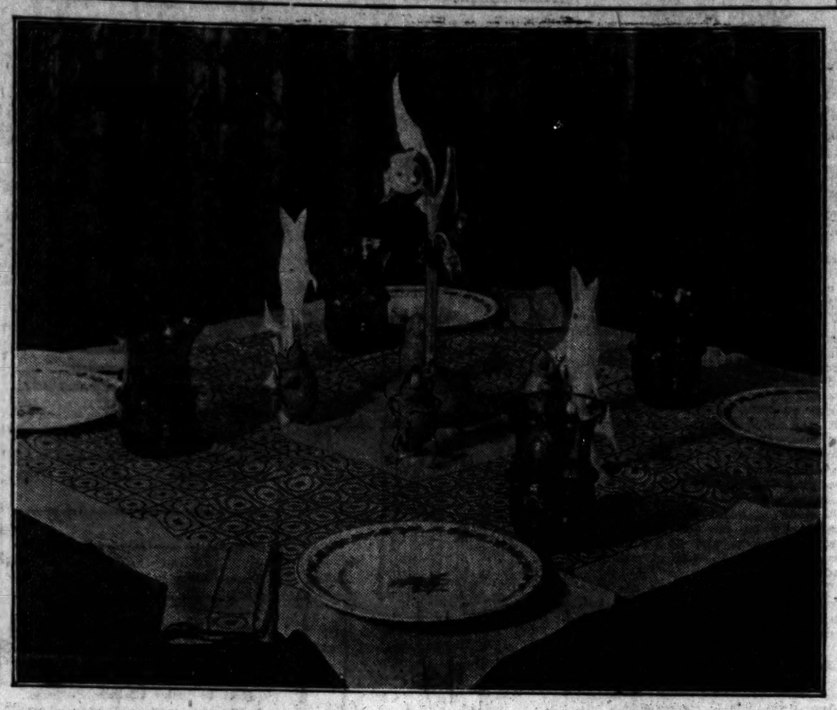

The glass frogs and fish on this luncheon table, and the centerpiece with its weird glass flower, give a decidedly unusual effect. Green tumblers of the Pulley design and Greenleaf English porcelain are used, and the linen is also green to complete the color scheme.

HOUSEHOLD DISCOVERIES

The Tribune will pay one dollar each for aids to housekeeping, prize winning ideas to be published each Saturday morning on the food page. If you have an unique discovery, pass it on to other housewives. Recipes are excluded. Send discoveries in care of Sally Lunn, Chicago Tribune.

I have found that after washing curtains if I put a silver knife in the hems after hanging them, the weight makes them hang straight.

MRS. L. R., Freeport, Ill.

A quick way to remove bitterness from a cucumber is to pull the prongs of a silver fork lengthwise through the sides before soaking. Also when sliced each slice has a scalloped edge, making an attractive addition for a salad or as a garnish.—W. J. F., Chicago.

When washing glassware, put a little blueing in the water and the effect will be much brighter.

MRS. W. A. S., Toluca, Ill.

A strawberry huller is the greatest help I've ever found for picking pin feathers from a chicken or turkey.

MRS. H. V. S., River Forest, Ill.

Heat your electric iron, place it in the oven with your bread dough on a cool day, and your bread will rise perfectly, being kept an even temperature and free from draughts.

MRS. G. L. W., Matteson, Ill.

Mothers Advised to Put Milk, Fruit in Lunch Boxes

School lunches are problems that vex many mothers, who realize that their children should have the best food available while in school.

Suggestions recommended by members of the home economics faculty at Iowa State college include the sending of milk or cocoa in the lunch in a thermos bottle and the inclusion in the lunch box of considerable fresh fruit.

It is realized that this is not always possible, however. If the family household equipment does not include a thermos bottle, a fruit jar with a tight lid may be used. Or should fresh fruit be prohibitive in price canned fruit may be used. The fruit in this case may be packed in small jars and easily carried in the lunch basket.

In many schools, hot lunches are served. In this case the children receive dishes that have been prepared with milk and there is a balance between liquid and solid portions of the meal, a characteristic which many lunches lack. Often these hot lunches are discontinued in early March and it is then up to the mother to provide the balance by sending milk or cocoa and fruit.

18,000 Eggs Scrambled in Automobile Accident

Kenosha, Wis., July 27.—[Special.]—The egg market soared in Kenosha today when a truck carrying fifty cases of eggs was overturned in avoiding a collision with another car. There were 18,000 eggs in the cargo, together with thirty boxes of butter.

You Can Dress the Table at Small Expense

Ingenuity Contrives Chic Decorations.

BY SALLY LUNN.

It isn't necessary to regard the art of table decoration as something to be cultivated only by those who have limitless means. Rather, it can be an adventure, a bit more thrilling perhaps, because you have to be ingenious and economical. The satisfaction of creating a picture out of your luncheon or dining table is increased if you have achieved it by dint of planning and imaginative effort, instead of by just faring forth and purchasing the attractive things to be found in the stores.

It has only been within a period of comparatively few years that the idea of dressing up tables has sifted into the housekeeping mind, and I think a great many people still don't realize its possibilities. Having a best set of china and glassware and always using the same array for dress occasions is perfectly all right as a decorative scheme, but it doesn't offer much variety and your friends won't say, "Mrs. So-and-So always sets the loveliest tables and they are always So DIFFERENT!" which is a most gratifying comment to most women.

A Matter of Taste.

It is a matter of taste, of course, but for those of you who have the point of view that it would be smart to use a nutmeg grater for a table decoration if that could be done effectively, I would like to stress the fact that you can give rein to your talents with a minimum of strain on the budget. For example, one of the cleverest entries in a recent garden show, which included a class for luncheon tables laid with six places with the equipment to cost not over $15, illustrates my point. The tablecloth was of black shiny oilcloth bordered with two rows of passe partout tape, one of silver and one of gilt. The center piece was a tiny fluted jelly mold, filled with gilded and silvered walnuts and small fruits, and there were two smaller molds, one at each end, containing house oak plants, set in artificial moss. The molds were mounted off inexpensive imitation teakwood stands, also gilded.

Fine Effect with Little Cost.

The plates and glasses were of sky blue opaque glass, and the napkins were of a silvery gray silk crêpe, with picoted edges. The whole effect was unique, and had a most modern aspect and only close inspection and the tabulated costs revealed that the sum total of the expenditure was a little over $11.

The conversion of ordinary commodities offers a fertile field for the clever housewife. Take the chopping bowl, for instance. I saw one the other day that had been transformed into a lovely bowl for water lilies with the application of several coats of enamel, which made it look like pottery. This particular bowl was Chinese red, and its glow was reflected onto the lilies, which had a faint pink cast of their own.

The unevenness of the bowl enhanced, rather than detracted from the artistry of the piece. And at the same garden show, to which I have referred, there was an entire class devoted to floral arrangements in chopping bowls of various sizes. One contained various kinds of salad greens, such as chives, leaf lettuce, and watercress grouped artistically; one was called "A Desert Shrine" and included a variety of small cacti; and one had in it a mound of small vegetables such as radishes, beets, and carrots carved into roses and other floral figures.

And again, a hostess of my acquaintance once used a chopping bowl piled with fruits to good advantage as a centerpiece for a sort of picnicky kind of luncheon.

You'll find that once you are aware of this business of converting things to a decorative purpose, whatever their original purpose happened to be, that more and more possibilities will reveal themselves.

"PORK PRODUCTS PAR EXCELLENCE"
Roberts Sweetmeat BRAND Hams and Bacon
ROBERTS & OAKE
CHICAGO
"Pork products exclusively since 1895"

See the Tour Planes Off Today

IF you didn't see the big squadron of airplanes in the Fourth National Air Tour come in at the Municipal Airport at Sixty-third and Cicero yesterday, you can see the take-off this morning for the last lap on the long journey.

The first plane hops off at 9 o'clock and the others follow at one-minute intervals.

The Monarch Coffee entry had an enthusiastic reception yesterday. It is a beautiful white, gold and blue Buhl Airstar, flown for Reid, Murdoch & Co., by Algar Graham, famous Arctic pilot.

Before the take-off this morning the pilot's thermos bottle will be filled at the Monarch Coffee Filling Station by Salvation Army lassies, just as they have been at other airports in the Tour.

REID, MURDOCH & CO.

HIGHEST CONCENTRATION
full 3 lbs.
NET WEIGHT

Union Made
Lena Says—
"Ach! Such QUALITY"

Blue Ribbon is America's Biggest Seller, because of QUALITY! And such quality can only be maintained by constant laboratory test. That's why Blue Ribbon can always be depended on for 100% purity, richness and uniformity. Buy Blue Ribbon TODAY.

Blue Ribbon Malt Extract
PLAIN OR HOP FLAVORED

Distributed by
Premier Malt Sales Co.
720 N. Michigan Ave.
Chicago, Ill.
Phone Whitehall 7807

Get This Lena Rag DOLL
Send 10c with Coupon!
FREE Recipe Book!
Send coupon for Free Recipe Book containing over 200 tested recipes for delicious foods and candies.

Premier Malt Sales Co., Dept. B-618
720 N. Michigan Ave., Chicago, Ill.
I enclose 10c as payment in full, for which please send me prepaid the Lena Rag Doll—ready to cut and stuff. (16 inches high)
Put X here for DOLL ☐
Please send me, FREE and PREPAID, the Blue Ribbon Malt Extract Recipe Book.
Put X here for BOOK ☐
Name _____
Address _____

HYDROX
Special Brick
This Week's Special
"Toreador"
Cherry Custard and French Vanilla Ice Cream.
Full Quart Brick
There is a HYDROX Agency Near Your Home

For three quarters of a century
Sales now largest in history
The REAL, GENUINE AND ORIGINAL
C & C
PALE DRY GINGER ALE
FIRST COMPARE the QUALITY THEN COMPARE the PRICE
CANTRELL & COCHRANE — Dublin, Belfast, New York.

Twelve full ounces of health in every package of-
SHREDDED WHEAT

12 ounces full-size biscuits
Economical -- sold everywhere
The ideal summer food -- Try it with peaches or berries
TRISCUIT - Healthful whole wheat wafers
VISITORS WELCOME TO ALL FACTORIES

when you Shop
for your Sunday food needs, consider these A & P values! They mean real savings in your budget.
SHOP EARLY
All A. & P. Stores in Chicago Will Close at 8 P. M. on Saturdays During July and Aug.
Pillsbury's, Gold Medal or Ceresota
FLOUR
5 Lb. Bag 25c
24½ Lb. Bag $1.09
A&P ESTABLISHED 1859
"WHERE ECONOMY RULES"
Coca-Cola 3 5c Bottles 10c
Something New
Date Bread Pound Loaf 10c
Watermelon Large Size, Each 35c
White House Milk 3 Tall Cans 25c
Lemons Large Juicy Doz. 39c
THE GREAT ATLANTIC & PACIFIC TEA CO.
MIDDLE WESTERN DIVISION

ITALIANS BITTER AT NEW BLOT ON NOBILE TRAGEDY

Assail Foreign Hints of Cannibalism.

BY DAVID DARRAH.

[Chicago Tribune Press Service.]

[Copyright: 1928: By The Chicago Tribune.]

ROME, July 27.—Stirred by the general European press suggestions of black tragedy behind the vanishing of Dr. Finn Malmgren, Swedish scientist and third man of the Mariano group on the Arctic ice, the Italians are awaiting the arrival of Gen. Umberto Nobile and his party with suppressed emotional tension.

The special coach carrying Gen. Nobile and the surviving members of the polar dirigible Italia's crew, summarily ordered home by Premier Mussolini, will arrive at Milan Monday night, and proceed to Rome without delay. In view of the international situation and strained feelings, it is expected that the Nobile party will be received in Rome strictly incognito.

Resents Charge of Cannibalism.

The Italian attitude tonight takes the form of bursting indignation at what is considered here the deliberately calumnious charges of cannibalism, in certain sections of the European press, against Capts. Zappi and Mariano.

Lavero d'Italia tonight says, "Let the whole word know that this people will not tolerate such injurious charges. We are solidly behind our sons, tormented by misfortunes, but thereby raised to superb heights of heroism and sacrifice. Italy will take these returning brothers to its breast and will not abandon them to the wolves. We will await the sounding of the hour of truth and re-vindication."

Blames Foes of Fascisti

The newspaper Il Tevere lays the whole blame for the criticism of the Nobile expedition to anti-Fascism and hatred of Italy.

"When the Fascist enemies exhausted their barking about the Matteotti murder, about the lire, and about the Nettuno accords, they fell upon the Nobile affair, first charging Gen. Nobile with cowardice, then Capt. Zappi with cannibalism," Il Tevere says. "No such odious attacks have been made against a people in all history, except the bolshevik revolution, when the White Russian press charged the mujiks of the steppes with cannibalism. This will not do, for the Italy of Mussolini is not the supine Italy of Nitti."

The Scandinavian press comes in for most of the criticism, with the French press being accused for re-echoing everything the Scandinavians say in eagerly friendly fashion, while certain American papers are taken to task for giving too much publicity to unverified stories.

Tries to Muzzle Rescuers.

[Chicago Tribune Press Service.]

WARSAW, Poland, July 27.—The newspaper Kurier Warsawski reports from Moscow that the Italian minister has requested the soviet government to forbid interviews by the Russian aviator Chukhnovsky or other members of the soviet rescue expedition concerning the Nobile expedition. The soviets have not yet replied.

Finds Nobile Cheerful.

[Chicago Tribune Press Service.]

COPENHAGEN, Denmark, July 27.—The correspondent of the newspaper Extrabladet has interviewed Gen. Umberto Nobile, commander of the ill-fated polar dirigible Italia, aboard the Lapland express. He says he found the Italian leader in good spirits, and asserts his recent hardships did not appear to have left any marked impression. The general laughed and chatted with the correspondent and then introduced him to the rest of the survivors.

When asked if he still thought airships were better than airplanes for arctic exploration work, Gen. Nobile replied: "Absolutely yes; but, naturally, human weakness must often succumb to nature's force."

In reply to a question concerning his plans for the future, Gen. Nobile answered: "I have no immediate plans. I must first contemplate the situation, then I shall write my report on the fatal trip."

SANDINO TRICK TO GET SUPPLIES SPOILED BY YANK

Can He Fight as Well as He Lies? Indian Asks.

BY LOUIS ROSENTHAL.

[Chicago Tribune Press Service.]

[Copyright: 1928: By The Chicago Tribune.]

MANAGUA, Nicaragua, July 27.—A clever ruse which Gen. Augusto Sandino apparently has used successfully to delude nomadic Indians living in isolated regions in the eastern part of Nicaragua, was discovered a few days ago when Lieut. Vernon Guymon, United States Marine corps flyer, was forced down by a tropical storm in the lower waters of the Coco river.

Lieut. Guymon landed his plane in midstream in a part of Nicarsagua never before visited by the marines. A crowd of Indians gathered along the shore, and the American went ashore to question them. They appeared greatly surprised at his blonde appearance, and asked him "how did you escape Sandino's airplanes?"

How He Buncoed Indians.

They informed him that the two amphibian planes which flew over daily were part of Sandino's air forces.

"He sent word to us a long time ago," they said, "that if we did not help him with supplies, his planes would destroy our villages. He stated that two of his planes would fly over daily to make certain we would obey."

Lieut. Guymon hid his amusement and carefully explained that these planes were, and always had been United States planes. He pointed out the Marine corps emblem, and their memory of having seen it before revealed the error of Sandino's statements. The West Indian leader then asked, "Can Sandino fight as well as he can lie?"

56 Rebels Surrender.

Capt George Stockes, commanding the marines at Somotillo, reported today that fifty-six bandits surrendered Tuesday, making the total now in excess of 600.

A picture received here from Tegucigalpa, Honduras, where it was brought in from the Sandino forces, shows the body of the marine aviator Lieut. Earl A. Thomas hanging from a tree, guarded by an armed bandit. Friends of Lieut. Thomas are certain as to the identity of the body, through the clear resemblance portrayed by the picture, and by the clothing still on the remains.

Reports believed authentic, which were brought in last fall, credited Lieut. Thomas with being surrounded and killed by bandits after he had accounted for six, and that a severe wound in the left arm hastened his end. It is believed that Lieut. Thomas was killed in action; that his body then was strung up, and the picture was taken.

19 SQ. MILES OF WHEAT EFFACED BY PRAIRIE FIRE

Walla Walla, Wash., July 27.—(AP)—A blackened waste of wheat and pasture land, comprising some 80,000 acres, today marked the ravages of a fire that swept across the Eureka Flats grain country between Walla Walla and the Touchet river and was halted only after hundreds of men had fought the flames for hours.

The burned area measures nineteen square miles. About twenty farmers' homes were destroyed.

KELLOGG SAYS U. S. CAN'T GUARD PANAMA POLLS

Replies to Plea of 'Opposition' Party.

Washington, D. C., July 27.—[Special.]—Secretary of State Kellogg has notified the government of Panama that while the United States finds itself unable to aid in the supervision of the approaching election in that republic, it is prepared to act promptly in case the present Panaman government is unable to preserve public order.

The American secretary of state pointed out that while the United States has authority under the 1903 treaty of peace to intervene for the purpose of maintaining order, he does not feel there is sufficient grounds for this country to act at this time. He expressed confidence in the ability of the Panama officials to maintain order and conduct a fair election.

"Outs" Complain of "Ins."

"The opposition party in Panama," Mr. Kellogg said, "has submitted to the department of state charges of fraud and corruption on the part of the government and has alleged that free and fair elections cannot be held without American supervision. It has asked that the United States supervise the elections.

"A painstaking analysis has failed to convince the department that there is sufficient ground to authorize the intervention of the United States. While the government has vital interests to protect in the Canal Zone and authority to intervene for the purpose of maintaining public order, the primary obligation to conduct a free and fair election and for the maintenance of law and order in Panama rests upon the Panaman government.

"Between the two parties the United States maintains an attitude of perfect impartiality and will do nothing to help either the party in power or the opposition party."

Says Election Must Be Fair.

Mr. Kellogg observed that the opposition party had stated that unless the United States intervene a revolution will ensue.

"Should such a lamentable situation arise," Mr. Kellogg said, "the department believes the Panaman government will be able to preserve public order. Should this unfortunately not be the case the United States would be compelled to exercise the power granted under the treaty and the constitution to maintain order."

The secretary of state also stated that unless the present Panama government administers the law in a perfectly impartial manner during the elections, it could not expect recognition by the United States of the successful candidates.

Insane Patient Drowns Himself by Mistake

Dixon, Ill., July 27.—(AP)—Henry Manhold, 29, a patient in the Dixon State hospital, was drowned last night when he tried to see how long he could hold his head under water in a pool while a fellow patient held a watch.

Doctor Tells How to Treat Sensitive Skins in Summer

"Who can wander about the woods and parks, or sit by bubbling streams and abstain from touching the beautiful foliage?"

Dr. Albert Strickler, dermatologist and author of a treatise on "The Skin" [Appleton] says the above temptation to touch foliage may prove a double edged sword if the skin has no power to withstand the irritants or poisons within the sap of the leaves or foliage. An inflammation and irritation of this particular part of the skin may result.

The extent of the damage to the skin, Dr. Strickler explains, depends on the type of poison, the condition of the skin and the degree of its weakness.

—•—

Few succumb to this form of irritation, the noted dermatologist explains. But where there is susceptibility a trip through the woods becomes like a nightmare and every leaf a dread. In the majority of cases, Dr. Strickler observes, direct contact with the poisonous material is essential, yet some may be affected through the touch of insects and flies previously in contact with the sap of poisonous plants.

The poison ivy plant is the most common offender, with poison oak, and poison dogwood contributing to human discomfort, also.

—•—

Poison ivy affects the hands, as a rule, and may be carried to distant parts of the body by them. An attack may last from one to four weeks. Intense itching and burning are suffered.

A bath in hot water, using a highly alkaline soap, is recommended. Follow with an application of alcohol and finally by a bland oil such as olive oil. If an eruption appears, one of a number of applications will be found useful, according to Dr. Strickler. A solution of bicarbonate of soda is one. Boric acid solution is found a grateful application if the area around the eyes is affected. But if the condition does not respond quickly to treatment, or spreads rapidly, a physician should be called.

—•—

BEAUTY ANSWERS

LILY.: WITCH HAZEL AND ICE are about the two best astringents known, but it takes time and patience to overcome the condition of enlarged pores. It cannot be accomplished in a few weeks. Even after the pores are normal, it would be well to keep up the practice of the nightly ice rub.

—•—

C. G. M.: THE DARK RINGS AND circles under your eyes are matters calling for medical attention, if not due to loss of sleep or anxiety and worry of some kind. Eight hours' sleep is the quota. In addition, try to spend at least a half hour each day in the fresh air. A walk of two or three miles may be accomplished in that space of time.

—•—

BETTY F.: THE BROWN SPOTS on your cheeks near the nose and under the eyes are probably what are commonly known as liver spots or moth spots. The cause is not known and treatment is not generally successful. They are not indicative of any general health disturbance.

PATTERNS BY CLOTILDE

[Registered U. S. Patent Office.]

WOMAN'S AND MISS' DRESS.

Here is a smart dress with a jabot rever collar that reaches almost to the waistline, forming a deep V front, that is completed with an inset vestee. The skirt is box plaited across the front. It is made of printed silk crêpe in combination with plain crêpe with binding in the deepest tone in the print. It is attractive made of chiffon voile in a geometric print with plain voile, shantung, crêpe satin, flat silk crêpe, and georgette crêpe.

The pattern, 3393, comes in sizes 16 and 18 years and 36, 38, 40, 42, and 44 inches bust measure. Size 36 requires 2½ yards of 40 inch material with ¾ yard of 20 inch contrasting and 3¾ yards of binding.

Order Blank for Clotilde Patterns

CLOTILDE PATTERNS,
CHICAGO TRIBUNE, 247 PARK AVE.,
NEW YORK CITY.

Inclosed find $..... Please send me the Clotilde patterns listed below:

Pattern number. Size. Price.

.....

Name .....

Number and Street .....

City .....

State .....

How to Order Clotilde Patterns.

Write your name and address plainly on dotted lines, giving number and size of such patterns as you want. Inclose 10 cents in stamps or coin [coin preferred; wrap it carefully] for each number, and address your order to Clotilde Patterns, CHICAGO TRIBUNE, 247 Park avenue, New York City.

Note—Clotilde patterns are made in New York exclusively for THE CHICAGO DAILY TRIBUNE.

ANTWERP HONORS DEPARTING U. S. CONSUL GENERAL

[Chicago Tribune Press Service.]

ANTWERP, Belgium, July 27.—The ancient Flemish city of Antwerp today paid its highest tribute to the American consul general, George S. Messersmith, dean of the consular service. All the municipal authorities gathered for an elaborate farewell banquet in the old city hall—the first time in its history that an American official was given this honor.

Louis Franck, governor of the Belgian National bank, and Mayor Van Cauwelaert were present, the latter extending the city's gratitude for Mr. Messersmith's nine years of promotion of the entry of American goods in Antwerp harbor. He presented the consul with a specially printed book of Antwerp.

Mr. Messersmith is leaving his post to take over the consulate at Buenos Aires.

HE'S OUT OF JAIL; IN AGAIN.

A week ago yesterday Harry Daly, 16, of 1411 Noble street, was freed from the county jail by order of Judge Joseph B. David. On Thursday he stole an automobile. Yesterday Judge Philip Finnegan of the Boys' court sentenced him to a year in the Bridewell after the charge against him had been changed from larceny to driving a car without the owner's consent.

Fascinate him with the Radiance of your hair

Music . . . dancing . . . laughter. And you with him in the midst of it . . . Your charm more brilliant than ever before . . . because you have found the secret that reveals the richest natural radiance, the utmost beauty of your hair . . . Just clear, delicately fragrant liquid called Hennafoam Shampoo. It contains a touch of henna—just the right touch for dazzling lustre. It accentuates amazingly the beauty of your permanent or natural wave. Use it before your next party.

Hennafoam SHAMPOO

For Sale at Drug and Department Stores

AMUSEMENTS. AMUSEMENTS.

2000 SUN DODGERS SPELLBOUND!
2000 SUN DODGERS AGHAST!
2000 SUN DODGERS ROAR!
AND IN THE STILLNESS OF THE WEE SMALL HOURS — THE TERRIFIC APPLAUSE RESOUNDS FOR BLOCKS LIKE MIGHTY CLAPS OF THUNDER!
THE WHOLE THEATRICAL WORLD PAYS HOMAGE TO THE
"MIDNIGHT SHAMBLES"
THE GREATEST NIGHT LIFE ENTERTAINMENT EVER CONCEIVED!
100 BEAUTIFUL GIRLS
50 ARTISTS
IN ONE GREAT DELIRIUM OF FURIOUS REVELRY!
TONIGHT
And Every Saturday at Midnight at the
STAR AND GARTER
For Reservations Phone Monroe 4762

AMUSEMENTS. AMUSEMENTS.

MARATHON DANCERS
Puzzle Medical Scientists
Behold Them Yourself
SAVOY BALLROOM
Saturday, July 28
Monster Reception, Celebration, Dance Carnival and Awarding of Prizes
Exhibition Dance by Winning Couple
MR. AND MRS. LOUIS LA SALLE
Winners of $2,500 First Prize, and
Arthur Dantzer and Alma Wilson
Winners of $750 Second Prize
TWO MARVELOUS DANCE ORCHESTRAS
Clarence Black and His Collegians — Carroll Dickerson and His Orchestra
Admission 85c, Including Wardrobe
Music at 8:30 P. M.

Thousands of Families Are Searching Tribune Want Ads for Summer Homes---Rent Yours to One of Them!

"I was recently confronted with the necessity of renting my summer home at Lauderdale Lake because I had found I could not go up there this year. It is very modern and a desirable enough place, but having 9 rooms, large porches, garages, etc., it is a bit too big for the average summer tenant. I feared it would be a problem. I put an ad in the Tribune and received many ready responses, renting the house immediately on very satisfactory terms."

GEORGE R. FOLDS,
2700 Southport Avenue.

MR. GEORGE R. FOLDS found he wouldn't be able to use his very large summer home at Lauderdale Lake. He felt that the size of it would make the task of finding a tenant extremely difficult. But he tried a Tribune Want Ad—and the difficulty vanished. Among the many who inquired he found a man who took the place on terms that were extremely satisfactory to Mr. Folds.

Many thousands of Chicago people have still not decided on their plans for the summer. They are searching for one now where the family may spend the summer in the open air away from the smoke and sticky dust of the city. Probably your summer cottage—if you aren't going to occupy it this year—would be just the place for one of these families.

That is where the Tribune Want Ad Section can help you just as it helped Mr. Folds. It finds the highways and byways into hundreds of thousands of homes of Chicagoland. It is consulted by everyone who is in need of anything—and people who are seeking for a place to rent or buy read the Tribune first. It is the logical place for them to look because it has the greatest volume of offers—and it is the logical place for you to advertise because it reaches the greatest number of prospects. List your place in its columns today. Phone

Superior 0100—Adtaker

CHICAGO TRIBUNE
Want Ad Section

ROOF GARDEN
"UNDER THE BIG TOP"
FIXED PRICE DINNER & A LA CARTE
CIRCUS ACTS DURING DINNER
CONTINUOUS DANCING
EVERY EVENING, 6 P. M. UNTIL 1
Jack Chapman & His Orchestra
BLUE FOUNTAIN ROOM
FIXED PRICE DINNER $1.50
AND A LA CARTE—NO COVER CHARGE
DANCING 6 P. M. TO 8 P. M.
"Doc" Davis & His Orchestra
Hotel La Salle

The Cool PALACE Orpheum Circuit Vaudeville
Twice Daily, 2:15-8:15 Seats Reserved
Phone State 6977-8-9
Always 1,000 Balcony Seats at 50c
A Great Summer Show, with
HARRY CARROLL
ANN GREENWAY
FOWLER & TAMARA
JACK BENNY
And Other Great Acts
STARTING TOMORROW
ODETTE MYRTIL, LOU TELLEGEN

RIALTO State at Van Buren Continuous 11—11
BURLESQUE
"Broadway Peaches"—Co. of 40
VAUDEVILLE—Feature Picture

GARRICK Shubert Popular Matinee TODAY
THE BIGGEST DRAMATIC SUCCESS IN YEARS
"EXCESS BAGGAGE"

JACK and JILL THEATRE DRAKE HOTEL
"Ladies' Battle" Sat., Sun., Wed., 8:30
Admission 50c-25c
Aladdin and the Wonderful Lamp, Sat., Sun., 2:30
Next Week—"Music Cure"—Bernard Shaw

BERT KELLY'S STABLES
431 RUSH—Behind the Wrigley Bldg.
ALWAYS 69°—NEW ENTERTAINMENT

4 COHANS Last
GRAND OPERA HOUSE 2 Times
LAST MATINEE TODAY
"SUNNY DAYS"
BEGINNING TOMOR. NIGHT—SEATS NOW
GREATEST OF ALL REVUES
GREENWICH VILLAGE FOLLIES
With ALL-STAR CAST, INCLUDING
Dr. Rockwell
Blossom Seeley
Evelyn Law
Jans & Whalen
Benny Fields
Carlos & Valeria
Grace Brinkley — Lola Raine
Florence Misgen — The Merediths
Laura Lee — Ben Dova
Eddie Shubert
Original Chester Hale Girls, Greenwich Village Girls, Arnold Johnson's Orchestra

Dine and Dance in the New, Beautiful
DRAKE SUMMER GARDEN
SPLASHING FOUNTAINS, FRAGRANT FLOWERS, WONDERFUL MUSIC, DIRECTLY FACING LAKE
The Drake Dance Orchestra
Under direction of Waddy Wadsworth, formerly with PAUL WHITEMAN.
6:00 P. M. to 8:30 P. M. Nightly, Except Sunday—Table d'Hote Dinner $2.50, including Entertainment and Dancing, also a la Carte Service. Dancing and entertainment, 9:00 P. M. to 2:00 A. M. Week Nights—cover charge $1.25. 9:00 P. M. to 3:00 A. M. Saturday Nights, cover charge $2.50.—Informal.
Reservations . . . Phone Sup. 2200
DRAKE HOTEL Lake Shore Drive and Michigan Ave.

BLACKSTONE TONIGHT AT 8:25
A. L. Erlanger & Harry J. Powers, Mgrs. present
"NO AMERICAN SHOULD MISS THIS PLAY."—JUDGE LANDIS.
GEORGE M. COHAN Presents
Walter Huston
in RING LARDNER'S AMERICAN COMEDY
Elmer the Great
SAT. NIGHT and EVERY NIGHT, $2.50-$1
MATINEE TODAY. Best Seats $2

CORT Telephone Central 0019
For Seat Reservations
POPULAR PRICES—NO WAR TAX
"COMPANIONATE MARRIAGE" MATINEE TODAY

TURKISH VILLAGE CAFE
606 N. Clark—Delaware 1456
ENTERTAINMENT—10 TO DAWN
ALL STAR FEATURES—DANCE TO
FREDDY JANIS PARODIANS
No Cover Charge

MAIN DINING ROOM
The Stevens Hotel
Chef's Special Luncheon
12:00 to 2:30 P. M. $1.25 per Person
Musical Entertainment by
MARGARET CONRAD & CHARLOTTE JOHNSON
DANCING DURING DINNER
6:00 P. M. to 9:30 P. M.
"HUSK" O'HARE and His OWN DANCE BAND OF ELEVEN ALL-STAR SINGING AND PLAYING MUSICIANS
CHAFING DISH LUNCHEONS AND DINNERS PREPARED at YOUR TABLE
Also an Attractive Fixed-Price Dinner and a la Carte Service
Cool Refreshing Delightful
The Stevens
The World's Greatest Hotel
MICHIGAN BLVD., 7TH TO 8TH ST.

RAVINIA OPERA 8:15 TONIGHT
with CHICAGO SYMPHONY ORCHESTRA (50 Men)
SAMSON & DELILAH Chamlee, Martinelli, Rasbach, Rothier, D'Angelo, Page, Hasselmans; Sun. at 5 Concert of Italian music and composers; Soloist: Gordon, Lazaro (all seats free); 8:15 PAGLIACCI and CAVALLERIA RUSTICANA. Marin, Johnson, Danise, Mojica, Orabanovsky; Rothberg, Tokatyan, Swarthout, Defrere, Papi; Mon. Extra performance THAIS Gall, Danise, Mojica, Maxwell, Swarthout, D'Angelo, Orabanovsky, Hasselmans; Tues. TROVATORE Rothberg, Martinelli, Claussen, Bastoia, D'Angelo, Papi; Wed. MAROUF Gall, Claussen, Chamlee, Mojica, Cehanovsky, Rothier, Trevisan, D'Angelo, Audisio, Page, Hasselmans; Thur. at 2 CHILDREN'S CONCERT (all seats free); 8:15 FEDORA Easton, Martinelli, Maxwell, Bastoia, Mojica, Cehanovsky, Bohner, Papi; Fri. ANDREA CHENIER Rothier, Johnson, Bourskaya, Swarthout, Mojica, Bastoia, Cehanovsky, Defrere, D'Angelo, Audisio, Papi; Sat. ELIXIR OF LOVE Schipa, Macbeth, Maxwell, Bastoia, Trevisan, Papi.
BOX OFFICE—Phone Rogers Park 9113 and 9114 (no toll) or toll service Highland Park 2727. Gen. admission, $1. Reserved seats opera nights, $1.50, $1.75, $2.50, $3 and 400 free seats.
TRANSPORTATION C. & N. W. Ry regular schedule 6:47, 7:28 special $1 round trip (not incl. admission) or North Shore Line regular schedule 6:45 and 7:30 Dearborn St. stopping intermediate points & C. & W. Wabash & Adams 7:15, Wilson Ave. 7:34. $1 round trip incl. admission or $1 and coupon book stub.

SELWYN MATINEE TODAY
SCHWAB and MANDEL Bring You the Fastest, Snappiest, Funniest, Most Tuneful Musical Comedy Ever Produced
'Good News'
with AN ALL-AMERICAN TEAM OF PLAYERS—40 FLAPPER FROLICS
ABE LYMAN (HIMSELF) and His Orchestra

RIVERVIEW
Western, Belmont, Clybourn Aves. & Belmont Sta.
ONE MORE WEEK
FREE CIRCUS
Clowns, Elephants, Aerialists, Acrobats
Twice Daily—Afternoon and Evening
Complete New Program Weekly

GREATER COMISKEY PARK
Baseball Palace of the World
35TH ST. AND SHIELDS AVE.
TWO GAMES—ONE ADMISSION
FIRST GAME AT 1:30 P. M.
WHITE SOX vs. WASHINGTON
Seats on Sale at: THE MUD
State and Jackson Sts.

The Tribune's Telephone Number Is
Superior 0100

Chicago Daily Tribune

THE WORLD'S GREATEST NEWSPAPER

Mae Tinee Gives Closeup of Motion Picture World

SATURDAY, JULY 28, 1928.

The Taming of Elizabeth

By WINIFRED BOGGS

SYNOPSIS.

The young Elizabeth is the adored daughter of Tim and Elizabeth Darcy. When she is 4 years old she runs away from home to avoid punishment for getting into mischief. She is brought home promptly by a neighbor.

At 12 Elizabeth runs away again, this time from school and to the home of her Aunt Polly in London. Dolly, who is almost as flighty as the young Elizabeth, sympathizes with her niece, much to the irritation of her stepson, Stephen Whitby.

After the death of her parents Elizabeth goes to live with her aunt. During the war they busy themselves busy and also amused by performing in amateur theatricals for the benefit of wounded soldiers. Stephen, home on leave, is asked by his stepmother to bring home Mark Lennox, a young playwright, to one of their performances.

Shortly after the end of the war Mrs. Whitby dies suddenly in Brighton and Elizabeth returns to her consternation that her aunt had frittered away the money left by her husband, and had also disposed of some of Stephen's inheritance as well. Afraid to face Stephen after this revelation Elizabeth decides to go to Mark Lennox in London and ask him to get her a job on the stage. Stephen finds her with Mark and although his business has failed he offers to help her. She refuses his help and advice and takes a part in Mark's new play. On the opening night she gets stage fright and runs off, leaving an understudy to take over the part. Miss Smiley, who happens to be in London visiting her cousin, Mrs. White, sees Elizabeth on the street and takes her to Mrs. White's house. Elizabeth offers her a job as cook. She fails in this rôle, too, but stays on with Mrs. White as a guest until another job turns up. She calls on Mark Lennox when she goes to collect her bags and Stephen comes in while she's there. They quarrel as usual.

INSTALLMENT XXIV.

THE WET BLANKET.

Stephen did not believe Elizabeth. "You never think of anybody else. Old women are vain."

"Not as vain as all men," she flashed, adding maliciously, "I dare say you think you are a fine, good-looking man." She had got him there, for he was—exceptionally so—and he would be a fool not to know it. She was delighted when he colored like a boy. "There, I knew it, Mr. Vanity."

"Don't goad me, Elizabeth, or I shall smack you"; but he laughed. "Now, who is this man who engaged you for his aunt? Give me his name and address and I will look into the matter for myself."

"I have arranged everything. I go tomorrow. When I want your advice, Stephen, I will ask for it."

"You will give me his address and the one to where you are going, Elizabeth," and he took out his pocketbook.

She gave it, her mouth sulky, and he wrote it down. "You may not like these old women can be very exacting, and you have been spoiled all your life."

"You mean I am too soft, too silly. Thank you, Stephen, you always give me the benefit of the doubt."

Stephen winced. She had got him there.

"You take it for granted I would not put up with anything I didn't like. Well, you're wrong. Please don't interfere, Stephen; men don't understand these things. They go butting in like bulls in china shops, upsetting everything and everybody. If the old lady tries to be tiresome I shall just 'learn her,' that's all."

"A tenner! That's your idea of a ten year friendship."

"Indeed!" said Stephen. "Well, go your own way, Elizabeth. Of course, it's quite simple after all to one of your . . . habits. If you don't like it you can always run away."

"Just what you would say!" she cried, furiously. "O, Stephen, what a prig you are, what a superior prig! You'll have to learn things, too, the same as me, and you're stiff necked and will take longer at the job. I am going up to see Miss Colet and I don't want any more of your preaching and I hope I don't see you again for ages, if ever!" And she dashed out of the room.

On the stairs she bumped into Mark coming down.

"Don't butt me," he implored. "I'm not the Pod making the entrance of the evening."

Elizabeth laughed and blushed. "Well, there isn't so much to butt," she returned. "I'm going to see Miss Colet and pack."

"In other words bolting from our mutual friend. What has he been doing?"

"O, just being . . . Stephen."

"And you the dutiful ward! Shall I find his mangled corpse on the floor?"

"Do get him away like a dear before I come down again. He's such a wet blanket."

"O, bold, bad, designing miss, I will do my best! It shall have its assignation with its handsome young man!"

"You're not handsome," said Elizabeth, looking him up and down. "Nothing really compared to Stephen in that way, but how different in all other ways."

"I long ago decided it was better to be good than beautiful," he returned. "Have you not found it so?"

"I'm not old enough to have to yet, thank goodness!" she returned, and passed him with dancing eyes and dancing feet—youth incarnate.

Mark was still smiling as he went into the sitting room. "Really, that young Elizabeth of yours is a handful, but you needn't worry, she'll always land on her feet."

"I know."

"So you've got things all squared up, old man, and left yourself without a bean—at least so I hear."

"I shall be all right," said Stephen briefly.

"Of course you will. But you've got to have something to go on with. You're a selfish, unfriendly swine, Stephen; you'll share your good times, never your bad. A hell of a friend!"

Stephen colored guiltily. He knew the accusation was true; that he had the devil's own pride.

"In the days of your prosperity I borrowed from you."

"And paid it back; the account is closed."

"It is always open between real friends. Now, Stephen, I'm rolling, you're not. You don't leave this house without a hundred pounds, so don't think it." He tossed his notecase across to the other. "You can pay me back when your debtors have paid you."

"Which will be never."

"Very well," said Mark hotly. "Make it never and be damned! What's the odds, anyway? You paid all you owed, and that lets you out."

"I'll borrow a tenner."

"A tenner! That's your idea of a ten years' friendship."

"Two tenners, then," said Stephen, returning the notecase.

Mark took it helplessly. He knew Stephen; argument would avail nothing. "Well, look here," he said, "you know Keene, a financial pirate, knows what's going on. He was speaking of William Whitby the other day, your father's cousin, I understand. Do you know the old man's badly pipped, heart or something. He's got to go slow or pop off, and they never do want to pop off. He won't trust his manager. He's always carried his huge concern on his own shoulders, and now he's suffering for it. He's simply got to let go or find a good man. You're the man for him, Stephen; bluff him into taking you at your own terms."

"Sweet William hates all his relations on principle, and half of them reserve it, crawling parasites. He'd be delighted to see us all starve."

"Nice old boy, but bluffable, believe me, with the shadow of mortality hanging over him. Have a go at it, Stephen."

He outlined his plan and Stephen laughed and shrugged his shoulders. "You can't make life into a stage play!" he objected.

"Why not," retorted Mark, "if one can make a stage play out of life! You're just the man to run that huge concern and it would be a job after your own heart."

"Well, I'll try it," agreed the other. "Perhaps real life is sometimes as fantastic as your stage representations!"

"Far more so. We can't put some of the slices we know into books or on the stage; they would be called incredible. In real life and in human nature nothing is incredible. Well, you'll have a shot at it?"

"Right." The speaker turned to go, then an unwelcome thought seemed to strike him. "I say," he said rather awkwardly, "you're not flirting with Elizabeth, are you? I mean making love to her and all that?" He laughed, "I'm sure you're an artist at that job, all right. I don't want the child made unhappy."

"You're complimentary, I must say. I thought you knew me!"

"It's because I know you, old chap!"

"Think I'm the type who loves and rides away, eh?"

"I know you are," said Stephen directly, "the eternal philanderer, and you know it, too!"

"And you the confirmed bachelor and woman hater," retorted Mark. "A precious lot to choose between us; except that I may get something out of life and you never will. And yet I'll do less damage than you. I am quite a nice, harmless little fellow; no one ever takes me very seriously. But you—Lord save us! Stephen, they would never take you anything but seriously—deadly seriously! They only half fall in love with me and pass on and forget; you they would fall in love with for keeps, and never forget. And you that are the danger, my handsome, stalwart lad! I am easy and you are difficult, and woman nature is as perverse as ours! And when you do fall in love you'll get the fatal kind of the complaint and they'll sense that, too, and desire to be your Waterloo! So look out for yourself, old Soberbones!"

"What infernal rot you talk!" said Stephen, taking his departure. "I suppose it's quotations from your next play!"

[Copyright: 1928: By Winifred Boggs.]

[Continued Monday.]

GASOLINE ALLEY—ONLY A LOOSE NUT OR TWO

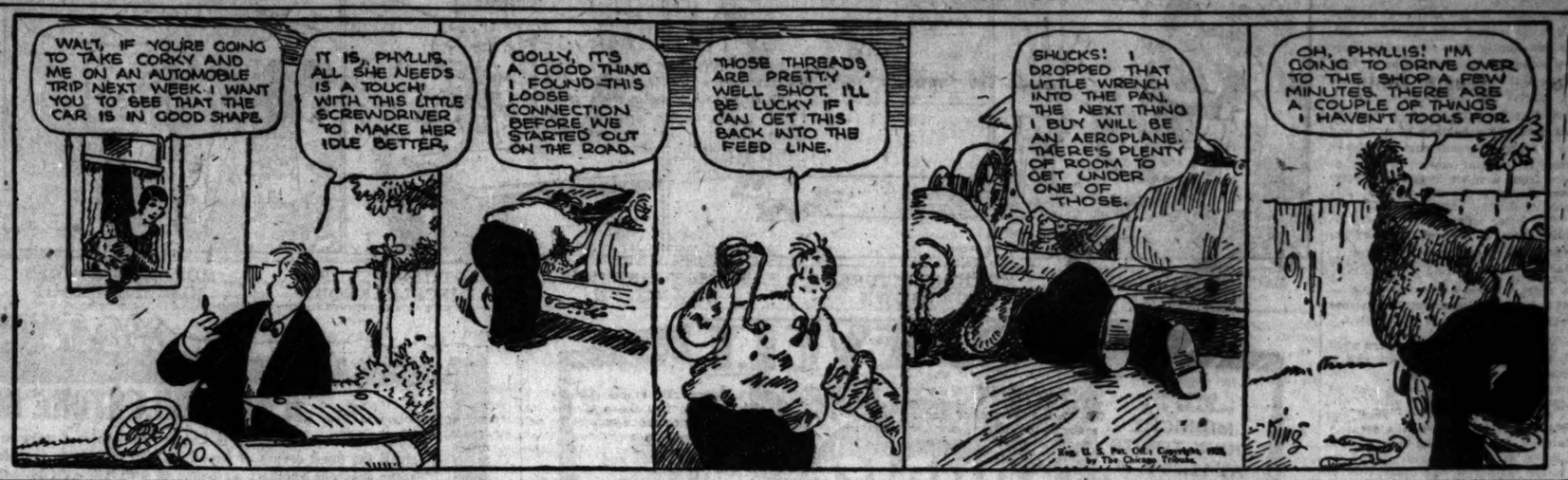

Youth Passes, but Charles Ray Still Is Charles

He's Bright Spot in Clever Comedy-Drama.

"THE GARDEN OF EDEN."

Produced by United Artists.
Directed by Lewis Milestone.
Presented at United Artists' theater.

THE CAST.

Toni Le Brun .....Corrinne Griffith
Rosa .....Louise Dresser
D'Avril .....Lowell Sherman
Richard .....Charles Ray
Col. Du Pont .....Edward Martindell
Madame Bauer .....Maud George

By Mae Tinée.

Good morning!

This visitor—"The Garden of Eden"—that is dashing in and right out again of the United Artists' theater to make place for "The King of Kings," is a pleasing one. A light and whimsical comedy drama, boasting unexpected and delightful quirks and turns, and—Charles Ray and Louise Dresser in support of Miss Griffith, who is a lovely thing and would be lovelier if she wouldn't effect that tubercular makeup. She always looks like an afternoon temperature to me.

Mr. Ray the bud has blossomed into Mr. Ray the rose—I hope he may forgive me for that!—and his amateur work is tinctured with the charm and peculiar appeal that made his shy, gawky, wistful youthful impersonations the rage of an earlier movie day. He still suggests the shy, the gawky and the wistful, though there is no trace of any of the characteristics in his portrayal of the hero of this piece.

The story goes like this:

Toni Le Brun, a baker's niece, receives a musical diploma and leaves Vienna for Budapest, believing herself engaged to sing in grand opera. Instead she finds herself booked to entertain in a naughty cafe. The wardrobe mistress, Rosa (Miss Dresser), is her only friend, and spirits her away, after Toni had had an alarming and somewhat amusing encounter with one Monsieur D'Avril—impersonated by Lowell Sherman as Lowell Sherman would impersonate such a Monsieur.

And—lo and behold!—the wardrobe mistress turns out to be not JUST the wardrobe mistress, but a somebody of considerable more importance! She takes her charge to the Hotel Eden at Monte Carlo—where Mr. Ray enters their lives—as how the picture shall tell you.

It is all very spirted and charmingly presented—"The Garden of Eden"—and, really, considerable fun. Lightweight, indeed. But in the R-less months, things SHOULD be lightweight.

See you tomorrow.

* *

Water Supplies Fishy Taste Found in Fishes

It isn't the fish in the water that makes the water taste fishy. It's the water in the fish that makes the fish taste fishy. And the reasons for all this are the diatoms, desmids, and algae [pronounced algy]. Worried by complaints about the fishiness of the city water drawn from the lake, officials of the Lake Forest water department recently made an exhaustive study. Samples of water that had come through Lake Forest's new intake system were given complete tests.

"Not a germ in a gallon," the experts declared as a result of the experiments. Old residents recalled the former days when fish sometimes came through the taps. Mrs. Abby Farwell Ferry of Lake Forest, who recently wrote a biography of her father, the late John V. Farwell Sr., recalls a few fish came through the faucet when a tub was drawn, but that was long ago.

But scientists now prove that the fishy tasting water goes deeper than mere fish. It is due to diatoms, desmids, and algae. Under the microscope these tiny water plants look like prickly gooseberries and green golf balls. Many of them are beautiful. To humans they are harmless, to fish they are a food. Upon all this hinges the fishiness of Lake Forest's water. Because a fish is fishy, according to the scientists, because he eats algae, or their cousins. And the more numerous the algae the stronger the fishy taste of the water.

"The objectionable feature of the algae," Supt. John McNichol of the Lake Forest water department said, "is the grassy or fishy odor generated by the production of vegetable oils within that organism. The water is chemically pure and entirely safe for drinking."

WEDS SOON

MISS VIRGINIA OLIVER.
[Boehlk. Photo.]

Dr. and Mrs. E. W. Oliver of 5824 Stony Island avenue announce the approaching marriage of their daughter, Virginia, to William Atwill Jr., son of Mr. and Mrs. William Atwill of 5842 Stony Island avenue, to take place next Saturday at the Church of the Redeemer. Miss Oliver attended the University of Chicago and Mr. Atwill is a graduate of Amherst college.

Gloria Swanson, in Hick Disguise, Refused Job

Hollywood, Cal., July 27.—[Special.]—Gloria Swanson gave Hollywood something to perplex it yesterday, when in the company of a woman magazine writer, she made the rounds of studios and cafés disguised as a country girl aspiring to a screen job. Wearing a blond wig with curls hanging down, a little black hat such as is not being worn on Hollywood boulevards this season, a suit that was not cut on lines that would make an appraising casting director get excited about her figure, and even wearing stockings, Gloria visited one studio after another.

At Goldwyn's an executive who looked over the disguised Gloria returned the verdict "no film future for her; just a gawky country girl." At another casting place, Gloria was advised to go back to Indiana before her funds ran out.

When Gloria and her magazine friend, turned up at the Montmartre at luncheon, Constance Talmadge thought she recognized her friend the actress. But when Gloria did not acknowledge Connie's salutation Constance decided she was mistaken.

Sally's Rodeo Guests to Get in Movies with Famous Hoot Gibson

BY SALLY JOY BROWN.

I expect you are anxious, girls and boys, to see tomorrow's TRIBUNE and find out who will be my guests at the Rodeo Thursday, because you know what great fun we'll have. But I am sure none of you have guessed the extra fun I'm going to tell you about.

You will remember I told you a few days ago that we'll see Hoot Gibson, the moving picture star, in the calf roping contest. That in itself will be thrilling enough, but there's more to come. He's here getting scenes for a new picture he's making and if the day is nice they'll take movies of him with us, and perhaps use this in his film. Isn't that exciting?

And then, of course, there's the big part of the fun in the Rodeo itself, the biggest and best ever held anywhere. How much we'll enjoy it I can tell in the enthusiastic letters I've received, and I'm going to print some now so that you can see how eager every one is to be there.

"Dear Sally: Whoopee! Ride 'em, cowboy! He's off that horse, boy; look! That bull is sure stubborn; he won't turn over on his back.

"That is just a few of the things seen and heard at a Rodeo. Gee, Sally, where could anybody get a bigger thrill than at one of them. A horse struggling to toss his rider, a little calf turning and twisting to get free, and then a thrilling horse race with girls at the reins.

"Gash, Sally, if my name is in THE TRIBUNE Sunday I shall be dreaming about cowboys, cowgirls, horses, bulls, and calves, both day and night, until the following Thursday. R. L."

"Dear Miss Sally: Would I like to go to the Rodeo? Well, I should say I would. Why, to spend an afternoon in the Wild West would be wonderful! The great steers which many a man risks his life to rope! And bronchos! How they do throw the men. Those great brown and black horses that men perform on. O, yes, Sally, we say 'men that risk their lives'—there are women, too. They ride great, large white horses, and, O, Sally, you would have to have a hundred pairs of eyes to watch everything, so fast do they move. I have never been to the Rodeo and I am so anxious to go. Please, Sally, will there be room for me?

"G. K."

* *

Welsh University Honors Dr. F. H. Martin of Chicago

Dr. Franklin H. Martin, Chicago surgeon, has been awarded an honorary degree of LL.D. by the University of Wales. Dr. Martin, who resides at 219 Lake Shore drive, is president elect of the American College of Surgeons and president of the Gorgas Memorial institute. The degree was awarded at Cardiff, where he is attending the sessions of the British Medical society.

The Inquiring Reporter

Every Day He Asks Five Persons, Picked at Random, a Question.

The Tribune will pay $5 for each question accepted for the Inquiring Reporter to ask. Send name and address with your question to "The Inquiring Reporter," Chicago Tribune. For today's question Abe Vihos, 2547 West Division street, was awarded $5.

The Question.

What do you think of the Tunney-Heeney fight?

The Answers

Edmond Cornell, 3153 North Long avenue, ornamental iron worker—I think it was proof positive that Tunney is a better man than Heeney. The outcome of the fight was as I expected. I would have liked to have seen that fight. I heard it over the radio, and it was a great deal different from any fight broadcast we ever had.

Miss Helen L. Buchen, 190 Exmore avenue, Glen Ellyn, Ill., secretary—I listened to it on the radio, and I thought it was a well fought fight. Heeney surely displayed his mettle. He deserves credit for his gameness. Tunney deserves credit not only for his fighting, but for the leniency towards Heeney by hinting that the fight be stopped.

A. H. Green, Mather Tower Building, advertising—From the radio broadcast it would appear to have been one of the best fights to watch that we have had for a long time. I expected Tunney to win, but I did not expect Heeney to put up such a good scrap. Heeney deserves a lot of credit for his pluck.

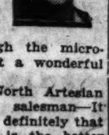

Miss Hazel Davis, 20 East Delaware place, secretary — I think it was a frame up. I heard it over the radio. What I can't understand is this: The referee called the fight off because Heeney was too badly hurt to proceed. Five minutes later he spoke through the microphone, telling us what a wonderful fighter Tunney was.

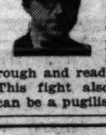

J. F. Rudin, 5734 North Artesian avenue, salesman—It showed definitely that Tunney is the better man. It also shows that a man who lives right has a chance to win. It proves that the professional boxer does not have to be the rough and ready type to be a winner. This fight also shows that Tunney can be a pugilist as well as a boxer.

CHARITY AID

Mrs. Charles Granville La Forgee.
[Paul Stone-Raymor Photo.]

Mrs. Charles Granville La Forgee is president of the junior auxiliary board of the Children's Memorial hospital and is a member of Mrs. Frederic W. Upham's committee for the luncheon meeting which the Central Council for Nursing Education will give at the Palmer house on Oct. 16.

Million Dollar Fur Show Opens Today

The million dollar collection of fur garments gathered together annually by Chicago designers will open its two weeks' showing this afternoon at the Granada theater on the north side. This year the show is conducted by the northwest branch of the Chicago Associated Fur Industries, with Louis Gamson as chairman of the show committee.

Fifty mannequins, wearing four times that number of garments, will produce a stage show in several scenes showing winter fur styles for street wear, for sports, and for evening. The most spectacular displays will be found in the ballroom scene in evening wraps. Thousands of dollars' worth of white Russian ermine, of natural Russian ermine in its light brown shade, of dyed ermine in the popular color, "logwood brown," and of satiny black caraculs go into the fashioning of this season's evening wraps and coats, which are longer and more voluminous than for many seasons.

Coat lengths for street and sports wear still find their deadline just below the knee, but to cover the filmy new evening gowns ankle length is smart, and flounces and wide fur bands are used for finishing. The new "logwood brown" is in vogue for every hour of the day. It looks best in caracule and seal for street wear, and is usually trimmed with fox of a lighter shade, or combined with mink and sable.

* *

Lady Heath Gets Job as Pilot on Passenger Liner

[Chicago Tribune Press Service.]

LONDON, July 27.—The world's first woman pilot in passenger air service is announced in the person of Lady Heath, the famous aviatrix, who recently obtained her "B" license to pilot passenger liners. She has been engaged by the Royal Dutch airlines. She flew from Amsterdam to London today at the controls of a fifteen passenger Fokker Jupiter airliner.

Sheathe Gowns of Floradora Days in Again

Tinsel Brocades Featured in Paris Exhibits.

[Copyright: 1928: By the New York Times.]

PARIS, July 27.—The famous sheathe gowns of the statuesque beauties who formed the Floradora sextette, could well have served as models for the newest evening gowns that are now being shown in the Paris exhibition of fall and winter fashions.

Made of tinsel brocades which allow of no foreign ornamentation, these gowns are drawn tightly to the back of the waist line, outlining the curves of the figure and with the ends falling in long trains behind. The bodice is cut off across the front, allowing for shoulder straps, and has a V back to the waist line.

Tinsel brocades are also the most popular material for evening wraps, though transparent velvets and brocaded satins have an important place in the evening mode.

Champcomunal introduces the jacket as an evening wrap, adding a bloused jacket of caramel color, transparent velvet with a summer ermine collar to match the draped gown. A street suit of tailored tweed or basket weave, with a three-quarter or seven-eighths plain box coat and wrapped skirt is a smart origination by Champcomunal. As with most of the jacket suits now, it has a sweater blouse made of real or imitated sweater weave. The imitations are made of velvet or tinsel.

Philippe Gaston makes his coats with a large fur cuff on the left arm, which is detached and becomes a muff when needed.

The muddy shades of brown are still leading with black, navy and king's blue, prune, tinsel, red lipstick and dove gray following.

A few beaded dresses are shown, one tone with beading resembling metal with a net draped sheathe effect. Redfern beads a draped gown designed of large shaded feathers in parrot colors.

A few velvets are figured with minuta designs for day frocks. Shaded velvets and chiffons are for evening wear.

Tiered skirts are practically nonexistent, though a few are shown with two deep circular flounces. Circular overskirts are quite frequent.

The coats will probably remain fairly straight in line. Philippe Gaston shows a coat pinched in at a high waist line and flaring below. Redfern's best model has a circular fullness in front, with the skirt swinging up and meeting a fur trimming band down the left side from a small turnover collar.

* *

$1,300,000 Spent in Year by Episcopal Churches

More than $1,300,000 has been expended by the Episcopal churches of Chicago in the last year for parochial, diocesan, and general church purposes, according to the annual financial summary issued yesterday from the office of Bishop Charles P. Anderson. This is a decrease of $200,000 from the previous year. The Rev. E. Ashley Gerhard of Christ church, Winnetka, was appointed by Bishop Anderson as chairman of the annual fall drive for contributions to the diocesan and general church program.

What's Doing Today.

CONVENTIONS.

Independent Order of Swinhird.....Sherman
Midwestern Archery association.....Washington park

MEETINGS.

Aryan Spiritualist church.....Morrison
Jack and Jill Players.....Drake
Jozs Society of Chicago...Edgewater Beach
Kiwanis International.....Drake
Master Bakers' association.....Webster

LUNCHEONS.

Kappa Delta sorority.....Stevens restaurant
Phi Kappa Sigma fraternity.....Field's grill
Phi Mu Chi fraternity.....Field's grill

OCEAN STEAMSHIP MOVEMENTS.

Arrived.	At.	From.
Amer. Legion	Rio Janeiro	New York
Aquitania	New York	Southampton
De Grasse	New York	Havre
Pres. Harding	New York	Bremen
Pres. Hayes	Naples	Manila
Rotterdam	New York	Rotterdam
Caledonia	Glasgow	New York
Ile de France	Havre	New York
Olympic	Southampton	New York
Pres. Cleveland	Shanghai	San Francisco
Transylvania	Glasgow	New York
Conte Grande	New York	Naples

Sailed.	From.	To.
Karlsruhe	Boulogne	New York
Stavangerfjord	Oslo	New York
Yarck	New York	Bremen
Patria	New York	Lisbon
Amtr. Merchant	New York	Plymouth

Going Away?

No need of missing a single issue of The Tribune! Let it follow you on your vacation.

The Daily Tribune (six days a week) will be mailed to you anywhere in Illinois, Indiana, Iowa, Michigan, or Wisconsin for fifty cents a month.

Orders for mail subscriptions sent to The Tribune must be accompanied by remittance to cover, or notify your carrier of the change in address.

SOMETHING OUGHT TO BE DONE ABOUT THIS

The Working Mother Needs Recreation in the Evening

To suggest to the sheltered mother with much money who takes her children too lightly that she really must have some diversion would be obvious folly. But to hint to the mother who carries the sole responsibility of supporting herself and child that she must preserve a balance of work and play for her own sake and her child's future is another story. I want to quote from a most interesting letter which discusses the subject. Let only those whom the shoe fits put it on!

"The letter which you recently received from a devoted mother was very pathetic. She not only gives her days to earning their bread and butter, but spends her evenings with the child. I know how she feels—that is her only opportunity to mother the child and be his companion.

"After facing for fifteen years what she has to face, I feel that she is neither fair to herself nor her child. She needs to find recreation among friends, and freshen her mind. She can do this if the child is small and should be asleep early in the evening. [Unless, of course, she has no one to leave with him.] She will make a better mother if she takes care of her own mentality and physical well-being, for she must remember that the child will need her through the adolescent age as well as through the tender years, and she must not wear herself out through misdirected devotion.

"I have raised my boy through fifteen years, and it has not been easy. Stenography was my only vocation, and still is. I have never been able to boast of robust health, nor more than a living income, and have had much sickness to contend with, but I think that these mothers who are compelled to face this situation can come out on top if they cultivate a happy frame of mind, and during their working hours throw off the worries that attack them. They must do it if they are to get ahead.

"These mothers all have my heartfelt sympathy, and the best advice I can give them is this: Never indulge in self-pity—it is destructive; keep yourself well groomed; plan your time at home so that you may have some rest; get out and associate with people—go to free lectures or join church circles—anything to give you a fresh impetus; and do not stay with your child every hour you are at home. He will not benefit from it.

"A mother refreshed in mind and spirit will make a child far happier than a tired, depressed and mentally sluggish mother. Be conscientious, but not at the expense of your own well-being. Your very bread and butter—and surely the jam to go with it—depends on your keeping abreast with your sisters who may be more fortunate, even though the effort is great. Many of our finest citizens have grown to maturity with less attention than the average child receives. We mothers take life so seriously."

[Copyright: 1928: By The Chicago Tribune.]

Bright Sayings of the Children

The Tribune will pay $5 for each childish saying printed. The story told must never have been printed in any magazine or paper. It is not possible to acknowledge or return unavailable contributions. Write on one side of the paper. Address bright sayings to Aunty Bee, The Tribune, Chicago.

A new family with two children had moved into the neighborhood and the little folks were fond of running to the corner each evening to watch for their father as the street car came along.

A neighboring man had noticed the children on several occasions, so one evening as he was passing he stopped and said to them: "Well, well, here you are again. Now tell me who you are."

"O," replied Alice, who was much smaller than her brother; "this is just me and my little brother, Willie."

M. T.

They were discussing the new baby.

"I think he looks like his father," said Aunt Maud.

"O, no! He's the very picture of his mother," declared Uncle Ned.

"I can't see any resemblance to either parent," remarked grandmother. "What do you think?" she asked, turning to small Eleanor, who had been listening to the family debate with a puzzled frown on her face.

The little girl walked about the crib, and viewed the baby from all angles, then asked, "Where is his 'semblance, gramma?"

A. P.

HAROLD TEEN—BROADCASTING

EMBARRASSING MOMENTS

The Tribune will pay $1 for every letter published on "The Most Embarrassing Moment of My Life." Address Embarrassing Moments, Chicago Tribune. Write on one side of the paper. No manuscript returned.

Dropped the Pose.

I strained a ligament in my leg striving to win a handball game for the honor of the office, and was forced to use crutches for a number of weeks. When the time arrived that I could do without them, I decided to play on the boss' mercy and try to get a few days vacation.

I went into his office for that purpose and told him I feared a relapse from walking too much. I was granted a brief period, but before leaving we became drawn into a hotly contested argument regarding the merits of a local baseball team and in despair of winning, I rushed out of his office leaving my crutches on his desk. Needless to say, I reported for work the next day minus the crutches. J. S. S.

A FRIEND IN NEED

BY SALLY JOY BROWN.

A Pathetic Case.

"I wonder if any of your readers has a 26 inch or even smaller bicycle to give away. My little son, 13, had spinal meningitis when he was 7 years old and has been crippled ever since. There are so few things he can do and he does want to get out like other boys, but of course it is impossible. He is able to ride a bicycle and we can't afford to buy one, so if one of your readers has an old or outgrown one to give him, we would be most grateful for it."

Mrs. O. W.

List of Books.

"I would like to dispose of the following books to whomsoever they will help: 'Business Man's Library,' 10 volumes; Practical Arithmetic; Elementary Grammar; Beginning Bookkeeping; Radio Phone Receiving; Latin Grammar and Reader; Accounting Course by International Accounting society.

O. E."

MOTION PICTURES DOWNTOWN

ROOSEVELT
STATE Near WASHINGTON
Continuous from 9:30 A. M.
MIDNIGHT SHOW TONITE AT 11:30 P. M.
"Just about perfect entertainment." —Mae Tinee, Tribune
It is giving Chicago its greatest experience in all theater-going.
F. W. Murnau's rhapsody of love played upon your own heart-strings.
WM. FOX'S SUNRISE With Janet Gaynor
Hurry! Follow the crowds. See the new entertainment today.
Perfected MOVIETONE and VITAPHONE
"TALKING" FEATURES
GEORGE BERNARD SHAW
wit, genius, writer, talker, "THE FAMILY PICNIC"
See and Hear
PRESIDENT POINCARE
President of France
JUDGE BEN LINDSEY
on "Companionate Marriage"

BALABAN & KATZ LOOP THEATERS
Affiliated with PUBLIX
NOW CHICAGO RANDOLPH STATE LAKE
WARING'S PENNSYLVANIANS
World-famous orchestra, FRED WARING, director.
Extra—Music-Stage Creation, "Swanee Moon"
On Screen—First National's Laugh-Romance
On screen—First National's Howling Comedy
Doors Open 10:45 A. M.
The College-Jazzboys are home from Paris.
MARY ASTOR—LLOYD HUGHES in "HEART to HEART"
Monday
JACKIE COOGAN
On stage "THE KID" HIMSELF IN PERSON with his father John Coogan Sr. in comedy and dance
Metro-Goldwyn-Mayer's screen romance
Greta GARBO
CONRAD NAGEL
"The MYSTERIOUS LADY"
Smart Stage Show "CAMEOS"
Bizarre peeps at Broadway Follies
H. Leopold Spitalny's Orchestral Feature, "TCHAIKOWSKY"

ORIENTAL RANDOLPH Near STATE
Doors Open 10:30 A. M.
AL KVALE
And Merry Gang in "PACIFIC BREEZES"
—On the Screen—
"FORGOTTEN FACES"
Clive Brook, Baclanova, Mary Brian, Wm. Powell
Sunday
Funnier than ever! Peppier than before. Just a riot of happiness!
AL KVALE
And the Merry Mad Gang in "CAIRO"
A Syncopated Visit to Egypt's Mystery City
—On the Screen—
A Comedy of Jazzy Youth
"Red Lips"
Forbidden Kisses with CHARLES "BUDDY" ROGERS and MARION NIXON

McVICKERS MADISON Near STATE
Doors Open 9:30 A. M.
Growing More Popular With Chicago's Millions Each Day
MIDNIGHT SHOW TONIGHT, 11:30 P. M.
"Street Angel"
JANET GAYNOR
CHARLES FARRELL
A Wm. Fox Spellbinder of Love and Devotion
Movietone Newsreel PREMIER POINCARE JUDGE BEN LINDSEY on "Companionate Marriage"

CASTLE STATE AT MADISON
"ROADHOUSE" WITH LIONEL BARRYMORE
RANDOLPH and STATE
"A Thief in the Dark" STAR CAST
Program Changed Daily
All Seats, 15c
CHILDREN, 10c

Subscribe for The Tribune

DOWNTOWN

MIDNITE SHOW TONITE!
Real Refrigeration—Not Applesauce!
Corinne GRIFFITH in "GARDEN of EDEN"
UNITED ARTISTS THEATRE
CONTINUOUS FROM 9 A.M.
SMOKE 'EM! THE LOSES.

MOTION PICTURES DOWNTOWN

WARNER'S ORPHEUM
STATE at MONROE—8:30 A.M. to MIDNITE
Another VITAPHONE Triumph
WARNER BROS. present
"STATE STREET SADIE"
WITH CONRAD NAGEL MYRNA LOY
on the VITAPHONE
"HEAR what you SEE in the CYCLONIC DRAMA VIBRANT WITH LIFE"
"A Warner Bros. Vitaphone Picture!"

NORTH

HOWARD N. W. L. Station at Howard St. Mat. Daily, 1:30-11:30 P. M.
DOUBLE FEATURE—Eleanor Boardman Conrad Nagel—"Diamond Handcuffs"
Sally Phipps—"News Parade"
Coming Sunday—"SADIE THOMPSON"

BUCKINGHAM 3319 N. CLARK
Conrad Nagel Eleanor Boardman—"Diamond Handcuffs"
Louise Fazenda, "Five and Ten Cent Annie"

ADELPHI 7074 N. CLARK
DOUBLE FEATURE
FLORENCE VIDOR—"Magnificent Flirt"
BESSIE LOVE—"Sally of the Scandals"

PANORAMA 717 SHERIDAN RD.
Cont. 2 to 11 P. M.
Double Attraction—Sue Carol in "Walking Back" CONSTANCE TALMADGE—"Breakfast at Sunrise"

LAKE SHORE Broadway at Belmont
REGINALD DENNY, 'Good Morning, Judge'

REGENT 6746 SHERIDAN
EMIL JANNINGS—"STREET OF SIN"

BUGG Robey, Lincoln & Irving
MATINEE DAILY
Arthur Lake, Mary Brian—"Harold Teen"

DE LUXE On Wilson Ave. at L Station
Cont. 2 to 11 P. M.
Florence Vidor—"The Magnificent Flirt"

NORTH

NORTH CENTER Lincoln, Irving, Belmont
Cont. 2-11:30 P. M.
BRYANT WASHBURN, "Skinner's Big Idea"
TOMMY SACCO'S STAGE SHOW with CECIL DAVIDSON

KEYSTONE 3012 SHERIDAN RD.
Cont. 2 to 11:30 P. M.
DOUBLE FEATURE—Conrad Nagel and Joan Crawford—"DIAMOND HANDCUFFS"
ARTHUR LAKE—"HAROLD TEEN"

AUSTIN

MANOR 5609 W. NORTH AVE.
BILLIE DOVE—"THE YELLOW LILY"
BATHING BEAUTY CONTEST

IRIS 5743-47 CHICAGO AVE.
BILLIE DOVE—"THE YELLOW LILY"

STATE 5361 W. MADISON
Florence Vidor—"The Magnificent Flirt"

PLAISANCE 466 N. Parkside at Lake
MATINEE TODAY
Reginald Denny—"Good Morning, Judge"

PARK LAKE AT AUSTIN
RIN TIN TIN—"RINTY OF THE DESERT"

MOTION PICTURES MISCELLANEOUS

MARKS BROS.
A NEW MILESTONE IN SUPERB STAGECRAFT!
Today the Granada brings to Chicago showgoers a stage production of undreamt of lavishness. It is Ziegfeldian in scope; rivals the finest revues of Broadway and represents the ultimate in motion picture theatre production. As one glittering scene succeeds another; as scores of gorgeous girls parade to the full-toned music of a mighty orchestra—the public will realize why Marks Bros.' leadership is unchallenged. At the Marbro a noteworthy star, surrounded by a talented cast of favorites, will give the West Side a show that will be remembered and spoken of with praise.
These are indisputably the two finest shows to be seen in Chicago today!
Fashion joins hands with the world of amusement to bring you a dazzling, eye-catching, ear-pleasing whirl of beauty, song, color and laughter.
GRANADA SHERIDAN AT DEVON
MILLION DOLLAR FUR FASHION SHOW AND PAGEANT of BEAUTY
50 OF CHICAGO'S MOST GORGEOUS GIRLS WEARING HUNDREDS OF EXQUISITE WRAPS
Four Glittering Scenes and Eight Tableaux
A Spectacle of Unrivaled Splendor
CHARLES KALEY'S COMPLETE ORCHESTRA AND AN AUGMENTED BALLET
DIRECT FROM FOLIES BERGERE ROSERAY & CAPELLA IN PERSON
STAR OF BLOSSOM TIME JOHN CHARLES GILBERT IN PERSON
The Dixie Four—Ruth Marie Marcott, Denis La Verne
and five other splendid acts
Special "Owl" Midnite Show starts at 11 P. M.
Doors open 1:30 P. M.
Grand Program
Scene 1
"PILLARS OF THE EQUINOX"
Ballet Danse Esquimaux
Ruth Marie Marcott Tableaux
Parade of Afternoon Fashions
Valle & DuPont
Scene 2
"IDYLL OF THE NORTH"
John Charles Gilbert Ruth Marie Marcott
Ballet Danse Moderne Parade of Fashions
Tableaux The Dixie Four
Scene 3
"LE SPORTE"
Butlerette Parade Ballet Rink Dance
Pageant of Beauty Panorama of Fur Fashions
Tableaux Roseray & Capella
Scene 4
"PALACE OF MILADY'S FASHION"
Martin & LaVerne Ballet Speciale
John Charles Gilbert Ruth Marie Marcott
Grand Parade of Modes Orchestra Symphony
Grand Finale and Tableaux
VITAPHONE
JACK BENNY
The Irrepressible Humorist
MOVIETONE
See and hear this fascinating Program of world events
HELENE CHADWICK
FRANCIS X. BUSHMAN
MARGARET LIVINGSTON
SCREEN "SAY IT WITH SABLES"
An ingenious mystery drama with an uncommon plot, unusual situations, and the last word in thrills. $250,000 worth of sables in one fascinating scene.
MARBRO MADISON AT CRAWFORD
YOU NEVER SAW A BETTER SHOW!
A procession of first class acts in one of the most original and beautiful settings brought to the Marbo. A show that captivated the North Side with its charm, and will provoke a tumult of applause. It's a positive "Wow." Look at this array of talent! Don't miss it!
Benny MEROFF'S "PORCELAIN DOLLS"
JOE MURPHY - THE ORIGINAL ANDY GUMP IN PERSON
Edgar Bergen & Company, Vivienne Glenn, Ford Marshall & Jones
Taylor & Lake, Madie & Rae, and many others
"OWL" MIDNITE SHOW AT 11 P. M.
Doors open 1:30 P. M.
screen "The TOILERS"
with DOUGLAS FAIRBANKS JR.
& JOBYNA RALSTON

Mrs. Frederic Upham, on Vacation, Plans Her Favorite Charity

BY THALIA

The wheels of the numerous and important charitable organizations in which society women are interested continue to go round during the entire year, because those women manage to keep a watchful eye on the activities no matter where they may rove. Mrs. Frederic W. Upham sends word from her summer place in the Catskills that she, as chairman of the committee in charge, has selected Oct. 16 as the date for the luncheon meeting of the central council for nursing education at the Palmer house. Mrs. Upham states that Dr. C. E. Winslow of New York City is to be the principal speaker and that he is to present data in support of the hourly nursing service which the central council is sponsoring so energetically at this point.

During the last year the hourly nursing, which is accessible to persons of moderate means and restricted living quarters, has received and answered calls from 2,086 patients, if you want to be statistical about it.

Mrs. Upham has appointed several of the young matrons of the junior auxiliary of the Children's Memorial hospital, in whose affairs she is also most active, to assist with plans for the luncheon, which is to be attended by about 500. Mrs. Charles G. LeForge, Mrs. William Drake, Mrs. John Stuart Coonley Jr., Mrs. Stephen Y. Hord, and Mrs. Albert F. Madlener Jr. are members of the committee.

Members of the council representing hospitals holding membership in it are Mrs. John W. Gary, chairman of the women's board of St. Luke's; Mrs. C. Frederick Childs for the Presbyterian; Mrs. John W. O'Leary for Wesley Memorial; Mrs. Theodore Tieken and Mrs. Harry F. Williams of the Illinois Training School for Nurses; Mrs. James A. Patten of Evanston, and Mrs. Arthur Spiegel for Michael Reese.

Here's more golf news from Watch Hill, R. I. The championship tournament which ended so surprisingly last week with Mrs. Louise DeKoven Phelps being defeated by Miss Anne Marvel was followed by a four ball foursome this week, which Mrs. Phelps and Mrs. Burrows Sloan of Philadelphia won. They defeated Mrs. Isaac Harter of New York and Mrs. Charles P. Lineaweaver of Philadelphia. Mr. and Mrs. Gustavus F. Swift's daughters, Miss Marion and Miss Geraldine Swift, played in the qualifying round of the foursome on Monday at the Misquamicut Golf club.

About 60 members of the young set still in town or in nearby suburbs will attend the supper dance to be given this evening by Mr. and Mrs. James Simpson Jr. and Miss Dorothy Rend in the bungalow on the roof of the Hotel Sherman. A colored orchestra will provide music for the dancers and a buffet supper will be served throughout the evening. The small patio off the dining hall is to be opened and hung with lanterns for outdoor dancing.

The Union League club is to give a luncheon on next Thursday for Rear Admiral Thomas T. Craven, new commandant of the Ninth Naval district and the Great Lakes Training station. The session will be Admiral Craven's first public appearance since he has taken over his new command.

Isn't Eleanor McCormick the partied young lady, though? Her mother, Mrs. Robert Hall McCormick, is to give a dinner and dance for her at the Swimming club in Bar Harbor on Aug. 3, to which 160 are bid to the dinner, and many more to the dance. And Mrs. Morris Hawkes' ball at her place on Schooner Head road for Miss McCormick is to be on Aug. 9. Few debutantes receive such a gay sendoff before their actual season begins as Miss McCormick seems to be having.

Billy Mitchell Blair and Harold Strotz who have been up at Fort Snelling, Minn., this week with the team representing Chicago in the Northwest polo tournament, are due back on Monday. The finals are to be played on Sunday.

Mr. and Mrs. Robert J. Dunham of 1521 State parkway, Mrs. George B. Magoun of 74 East Walton place, Howard Gillette of 50 Banks street, Eames MacVeagh of 900 North Michigan, and Mr. and Mrs. William Kendall are among the Chicagoans spending the week end at the Wawasee hotel and country club at Wawasee Lake, Indiana.

Mr. and Mrs. Kent Chandler [Grace B. Tuttle] of Lake Forest are receiving congratulations on the birth of twins, a boy and a girl, at Michael Reese hospital on Thursday.

Mr. and Mrs. Frederick K. Copeland of Winnetka will depart shortly for three months' travel abroad. During their absence their residence will be occupied by Mr. and Mrs. John L. Dole [Barbara Dunham] while the Dole house is being remodeled.

* *

Annual Parish Picnic.

The fourth annual picnic for families and parishioners of the Little Flower parish will be held tomorrow at the parish grove, 141st street and Ridgeland avenue.

WINNIE WINKLE, THE BREADWINNER: His Worser 'Half

WEDDING

The marriage of Miss Norvell Allen, daughter of Mr. and Mrs. Augustus C. Allen of Glencoe, and Edward L. Cooley of Evanston took place at 4:30 yesterday afternoon in the chapel of the Presbyterian church of Evanston.

Here's an Ideal Costume for Summer Motoring

BY CORINNE LOWE.

NEW YORK.—[Special Correspondence.]—Not a movable holiday but a moving holiday may be accomplished satisfactorily in the above delightful sports costume from Cheruit. For whether our vacation be spent on steamer or in motor here is the sort of little ensemble which is bound to fit into our plans.

First of all, it is of wool crêpe, and what more serviceable fabric can be found than any one of these weaves? Secondly, it is beige, the ideal traveling color. Third, it is a rose beige, the type that may be worn by women who must shun the unblushing tints of this shade as they would a tan wall paper.

The ensemble consists of a one piece frock and a jacket and both are untrimmed by any alien touches. In fact, here is one of the many Parisian creations demonstrating the fact that too much trimming often spoils the gown. The chief effort in that direction consists here of bands of self fabric applied in asymmetric fashion to both front and back of the gown. The skirt is wrap around, the belt inset and the trend of the season toward a natural waist line indicated by a narrow string belt run under the pointed bands and tying at the sides.

The pointed bands on this frock are eloquent of one of our favorite trimming theories. Such points, however, are not at the present time more active than the wavy lines one encounters on jumpers of every description, including sweaters. Such wavy lines are sometimes woven into the fabric, sometimes appliqued and not infrequently they are the result of fine tucks.

British Lords Pass Bill to Fix Date of Easter

LONDON, July 27.—(AP)—Easter, as far as communicants of the Church of England are concerned, hereafter will fall annually on the Sunday after the second Saturday in April, instead of being determined by the phases of the moon. The bill embodying this change for Great Britain and northern Ireland was given its third reading in the house of lords today.

Henry H. Rogers Jr. to Wed Cleveland Junior Leaguer

New York, July 27.—(AP)—Dr. William R. Lincoln of Cleveland, O., has announced the engagement of his daughter, Miss Virginia Lincoln, to Henry Huddleston Rogers Jr., son of Col. and Mrs. H. H. Rogers of New York. Miss Lincoln is a member of the Junior League club of Cleveland, and a graduate of the Laurel school in that city.

They Pool Their Money, but Husband Holds Out on Wife

BY DORIS BLAKE.

When they married they decided to pool their money. She put her full earnings into the pool. He invests his salary, which is $30, but keeps his commissions and extras, about which he thinks his wife knows nothing.

Out of the money that is pooled he draws lunch money, car fare, smokes money, and clothes expenses. In fact, everything he needs.

"But does he ever spend one cent of his extra money on me?" she writes. "Never! He takes his friends out for lunch and grabs for the check. He loves to put up the big front. He wants to be the spender of the party—and with men whose salaries are double and triple his own."

Well, in addition to that, he lacks ambition to get a job like the men he plays around with. So long as the girl's money goes into the pool he's satisfied. She sees years and years of working ahead of her, just to keep the man going. Sometimes now she thinks of leaving him, and again she thinks of giving up her job to see if he'll wake up.

I'd try giving up the job before I'd resort to the other alternative. Yet that type of man whose pleasure depends on being the spender of the party is a hard character to reckon on reforming. But now's the time to try it, if ever. At bottom I suppose these misguided souls are trying to bolster their vanity by being the big man in the crowd. And a woman knowing this weakness in her male might play upon it.

Instead of quarreling or nagging over the habit, set about undoing it by feeding the man courage and confidence in what he could do if he set his mind upon it. Perhaps back of this tale of disappointment there is the tragedy of the man earning less salary than the woman and taking out his resentment in the manner described. Some of these male characters with working wives are hard to decipher under the present economic strain.

I know a man who answers the description of the husband above. His wife divorced him. He married a woman who had nothing to contribute to the pool but a worshipful soul. He's doing well and he is willing to let his luncheon companions pay their own checks, a persuasion that comes with responsibilities that have to be met.

* *

Americans in Paris.

[Chicago Tribune Press Service.]

PARIS, July 27.—The following Americans registered today at the Paris office of THE TRIBUNE:

Mr. and Mrs. John A. Morrison, Miss Elmyra A. Holmes, Miss Gertrude McCarthy, Ford Carter, Mr. and Mrs. Daniel Harinkauck, of Chicago; Solomon B. Smith of Lake Forest, Mrs. F. J. Scheidenheim of Wilmette, Gardner Brown of Hinsdale, Ill.; Miss Elsa Larson and Miss Eveline Merritt of De Kalb, Ill.

DORIS BLAKE ANSWERS

He's Only 17.

"Dear Miss Blake: I am 17. My friends say I am too young to keep company with a girl. Please advise. DOUBTFUL AL."

I believe in a young man associating with girls, but do not approve of the "keeping company" idea at your age.

Change the Subject.

"Dear Miss Blake: When I go out with the boy I love he always talks about the girl friends he has had. Please advise. BLUE EYES."

Change the subject each time he refers to his old girls. If he's smart, he'll soon realize it is done for a purpose and desist.

WASHINGTON SOCIETY

Washington, D. C., July 27.—[Special].—Secretary of Agriculture Jardine started yesterday for Cedar Island Lodge where he will spend Sunday with the President and Mrs. Coolidge en route to Seattle to sail Aug. 7 for Alaska. Mrs. Jardine and their daughters will remain at the Mayflower.

Mr. and Mrs. Louis Hertle, formerly of Chicago, now of Gunston Hall, Va., have been at the Willard for a few days and will go to Atlantic City tomorrow.

Mr. and Mrs. H. M. Gousha of Chicago are at the Mayflower over Sunday having come from Atlantic City. Mr. and Mrs. Gousha have been on a motor trip through the east and will return to Chicago next week.

Col. and Mrs. J. Duncan Elliott, who will depart shortly for the former's new post as military attache of the American embassy in Constantinople, gave a dinner last evening on the Army and Navy club roof for the Roumanian counselor and Princess Sturdza. This evening the Persian minister, Mirza Davoud Khan Meftah, was host at dinner for Col. and Mrs. Elliott.

W. M. Hutzen who has been at Atlantic City for a week is at the Mayflower. He will return to Chicago the first of next week.

NEW YORK SOCIETY.

New York, July 27.—[Special.]—Vicomtesse Duranceau De La Jarrie and a party of friends have started on a motoring trip to the Thousand Islands, where the countess will be the guest of Miss M. A. Rooney at her cottage at Frontenac.

Mrs. Lilla Dugmore of 1148 5th avenue and her son, Harry W. Gilbert, are spending several weeks at Del-monte Lodge, Pebble Beach, Cal.

Mr. and Mrs. Thomas F. Logan have left the Ritz Tower and returned to their summer home, Ourplace at Ardsley-on-Hudson.

Mr. and Mrs. William A. Prime have returned to the Plaza from a week at Southampton, L. I. They will go to Saratoga for the races.

Mrs. Leonard Cox departed today for Northhampton, N. H., where she will spend the remainder of the summer with her parents, Mr. and Mrs. Charles Montagu Ward, at Hearthstone.

Good News
By Edna Wallace Hopper

When the summer heat makes your once carefully groomed hair look like a bedraggled mop—

When your wave is a has-been—

When you tear said hair in frantic attempt to regain that band-box neatness—

When you wonder how stage stars achieve that perfect sheen and manage to keep a wave—

Buy a bottle of my Wave and Sheen. It makes a soft, lovely wave possible during the most "impossible" sweltering days. It gives your hair smart sheen. It adds finish to the exquisite toilette which otherwise might be ruined by the heat of summer.

Wave and Sheen at all toilet counters is 75c a bottle. Your money returned if you are not satisfied.

POST Toasties
THE wake-up food
quick energy for work or play
© 1928, P. Co., Inc.

MOTION PICTURES SOUTH

MOTION PICTURES. SOUTH

MOTION PICTURES SOUTH

MOTION PICTURES. MISCELLANEOUS

MOTION PICTURES MISCELLANEOUS

MOTION PICTURES MISCELLANEOUS.

MOTION PICTURES MISCELLANEOUS.

MOTION PICTURES MISCELLANEOUS

Capitol — 79th AND HALSTED ST.
ENTHRALLING ROMANCE AND CONVULSING COMEDY
The love of a young tollor for a beautiful waif.
A pretty girl thrust into the lives of three bachelors.
A SENSATIONAL CLIMAX
Tollers trapped in a burning mine—doomed—loved ones waiting above!
DOUGLAS FAIRBANKS JR. and JOBYNA RALSTON
"The Tollers"
"Among year's best films."—Rob Reel, Chicago American.
A Tiffany-Stahl Production
In Addition to
A Sizzlin' Jass Jamboree DELL LAMPE presenting "Whizz Bang Syncopation"
With a stage-ful of stars, including
Jimmie Dunn — The South Side's Own Funster
Myron Pearl & Company and a host of others
VITAPHONE
WINNIE LIGHTNER — HARRY DELF — Star of Willy's "Sunshine"

LOOK — Huge Shows at Both Theatres and a DELIGHTFULLY COOL ATMOSPHERE

Avalon — 79th AND STONY ISLAND
Now on Sale and Tour
THE mightiest talking picture epic of all! Gripping scenes raised to the highest pitch of dramatic tensity by the human voice—the battle of wits between the lion, powerful—unscrupulous financier—and the mouse, a beautiful girl fighting her sweetheart's battle.
"The LION, AND THE MOUSE"
with LIONEL BARRYMORE
Talking, setting, fast as you've seen him on the stage—MAY McAVOY and WILLIAM COLLIER, Jr.
VITAPHONE
"DUCTS AND DEDUCTS"
ROY DIETRICH'S "Kiddie Karnival"
A Scintillating Stage-ful of Juvenile Wonders

GROVE — 79th and Cottage Grove. Mat. Daily
ADOLPH MENJOU, "HIS TIGER LADY"
HIGHLAND — 79th and Ashland
"THE NEWS PARADE"
W. ENGLEWOOD — 63d & Ashland Mat. Daily
"5 AND 10 CENT ANNIE"
STRATFORD — 63rd and Halsted—Matinee Daily
LAST TIMES TODAY — WILLIAM HAINES "Telling the World"
—TOMORROW— CONRAD NAGLE in a Smashing Drama of Love and Folly "The Michigan Kid"
—Also— TED LEARY In a Big New Stage Show
COSMO — 79th and Halsted
"THE DEVIL'S TRADEMARK"
JEFFERY — 71ST AND JEFFERY Street
"HAROLD TEEN"
COLONY — 59th and Kedzie
LILLIAN GISH. "THE ENEMY"
CHATHAM — 75th and Cottage Grove
"5 AND 10 CENT ANNIE"

Orpheum Circuit — LOOP AND OUTLYING THEATRES

STATE-LAKE — 11 A.M. 11 P.M.
You Can't Go Wrong on This Great Show!
MISS FRANCES WHITE
in Songs and Dances
DAVE APOLLON & CO., WILLIAM BOYD with JOHN WRAY and Other Great Acts
Don't Miss This Photoplay of Modern Society Life!
LEATRICE JOY in "MAN-MADE WOMAN" with H. B. WARNER
He fell in love with her as she was, then tried to remould her into what he fancied she ought to be.
—NEXT WEEK— WILLIAM BOYD in "THE COP"

RIVIERA — BDWAY at LAWRENCE — 1 TO 11 P.M.
A Great Double Headline Vaudeville Bill and the Photoplay
BEERY and HATTON in "The Big Killing"
They're at it again in the funniest picture of their careers!
NEXT WEEK—QUINN RYAN From WGN—In Person

TOWER — 63rd & BLACKSTONE — 1 TO 11 P.M.
McCALL—BRIDGE PLAYERS
in the snappy musical farce "The Three, Phase and the Girl" and the Comedy Photoplay Hit
CHARLIE MURRAY in "THE HEAD MAN"
SPECIAL! Lewitz Fur Fashion Revue

DIVERSEY — CLARK at DIVERSEY — 1 TO 11 P.M.
Today Only!
Suave, Fascinating
Adolphe Menjou in "His Tiger Lady"
Tomorrow—Esther Ralston in "HALF-A-BRIDE"

MAJESTIC — MONROE at STATE — 11 A.M.-11 P.M.
A Pleasing Summer Show, With
JOE THOMAS SAX-O-TETTE
RADINE & RAY, GERALDINE & JOE, FINK'S COMEDY CIRCUS
And Other Great Acts
Don't Miss the Screen's Greatest Character Actor
JEAN HERSHOLT in "JAZZ MAD"
The Greatest Photoplay of His Career!
Starting Tomorrow—William Haines in "Telling the World"

BELMONT — LINCOLN BELMONT — 1 TO 11 P.M.
Last Times Today!
GLORIA SWANSON In the Greatest Picture of Her Career
"SADIE THOMPSON"
Also a Big Vaudeville Show
Tomorrow—Rod La Rocque in "HOLD 'EM, YALE!"

SENATE — MADISON at KEDZIE
TODAY AT 12:30—Half-Hour Kiddies' Club Show
MISS UNIVERSE
World's Most Beautiful Girl
AL BELASCO "Belasco's Follies"
"RAMONA" with DOLORES DEL RIO
—TOMORROW—
What Smiles, What Happiness for Everybody
MARK FISHER BAND
in "CARNIVAL NIGHTS"
Laugh-Spectacle Show with BUCK & BUBBLES
COLLEEN MOORE and EDMUND LOWE in Colleen's most enchanting smile-and-tear romance
"HAPPINESS AHEAD"

HARDING — LOGAN SQUARE
TODAY AT 12:30—Half-Hour Kiddies' Club Show
Mark Fisher Band in 'A MOVIE PARTY' —On the Screen—
COLLEEN MOORE EDMUND LOWE in "HAPPINESS AHEAD"
—TOMORROW—
That Melody of Love
RAMONA with DOLORES DEL RIO
"Resurrection" Star in Her Most Haunting Role
AL BELASCO and Band in "BELASCO'S FOLLIES" Like a Real "Follies" Revue

CONGRESS — 2:25 MILWAUKEE AVE.
ROD LA ROCQUE in "HOLD 'EM, YALE"
5 ACTS VAUDEVILLE

REGAL — 50 ODGEN AV at 12TH ST.
Fess Williams & Band in "JAZZ TOWN CAPERS"
"PORT OF MISSING GIRLS"

UPTOWN — BROADWAY at LAWRENCE
NOW — Doors Open 1 P. M. Cont. De Luxe Shows
Marcelli's Premier Orchestral Production
"IMPRESSIONS OF THE OPERA"
Vocalists, chorus
NEW SYMPHONY ORCHESTRA
Extra—College Frolic
"RAH, RAH, RAH"
JOHNNY PERKINS
LOU KOSLOFF & Orch.
30 Other Campus Cut-Ups
ON THE SCREEN WM HAINES "TELLING THE WORLD"
Monday
WARING'S PENNSYLVANIANS
Repeating their recent Paris triumph with their newest college-boy tunes, harmonies, and enchanting melody.
EXTRA! Popular Orchestral and Stage Production "SOUTHLAND"
Vocalists, Chorus, Soloists
Glowing Stage Scenes
New Uptown Theater Symphony Orchestra
EXTRA! RICHARD BARTHELMESS -WHEEL OF CHANCE-

BALABAN & KATZ OUTLYING THEATERS Affiliated with PUBLIX

NORSHORE — HOWARD at CLARK
Doors Open 1:00 P. M. De Luxe Coo-Coo Club Matinee at 2:00 P. M.
FRANKIE MASTERS in "Carnival Nights"
ESTHER RALSTON in "HALF A BRIDE"
Sunday
FRANKIE MASTERS and the Jazz Collegians in a cool refreshing syncopated joy-revel
"PACIFIC BREEZES"
Featuring
Miss Universe IN PERSON
Ella Van Hueson, the most beautiful girl in the world
Screen's melody of love
RAMONA
DOLORES DEL RIO

CENTRAL PARK — ADOLPHE MENJOU in "HIS TIGER LADY" — CHICAGO'S ROARING CENTRAL PARK

NOW — Doors Open at 1— All De Luxe Shows
BENNIE KRUEGER & Band—"Knick Knacks" On the Screen
'RAMONA' with DOLORES DEL RIO
EXTRA—Orchestra Features "HUNGARIAN FANTASY"

TIVOLI — COTTAGE GROVE at 63rd ST.
MONDAY—Remarkable Stage & Screen Events!
A Very, Very Special Stage Show
"RAH, RAH, RAH"
Hour of college joy in the most unusual revue ever staged.
JOHNNY PERKINS
LOU KOSLOFF & Orch.
Learn the new "Collegiate" dance from these capering co-eds and campus cut-ups.
Richard Barthelmess
LINA BASQUETTE — MARGARET LIVINGSTON
in Fannie Hurst's startling drama of mother-love and the law—better than "The Noose."
"WHEEL OF CHANCE"

SHERIDAN — SHERIDAN RD. AT IRVING PARK BLVD.
DELIGHTFULLY COOL
"U. S. SMITH" With LILA LEE
EDDIE GRIBBON, MICKEY BENNETT, KENNETH HARLAN
ON THE STAGE
"A Revel in Blues" With LUBOW and DUPREE, THE THREE MELTERS, LA PAN and BASTEDO, OTHER STARS
Starting Tomorrow "BRINGING UP FATHER" Maria Dressler, J. Farrell MacDonald

TERMINAL — Lawrence Ave. Near Broadway
COMMERCIAL — 92nd St. and Commercial Ave.
Geo. Meeker, Nancy Carroll, "CHICKEN A LA KING"
MID-WEST — Double Feature Program— Fazenda & Cook, "Fire & Ice Cent Annie" Shadow, wonder dog, "Avenging Fangs" — 35th Street and Archer Ave.
CROWN — Division St. and Ashland Ave.
PORTAGE PK. — 4050 Milwaukee Avenue
Sally Phipps, Nick Stuart, "NEWS PARADE"

NORTHWEST

RIVOLI — 4330 ELSTON AVE. DOUBLE FEATURE — Florence Vidor—"The Magnificent Flirt" Barbara Kent—"Stop That Man"
ALAMO — 3641 W. CHICAGO AVE. BILLIE DOVE—"YELLOW LILY" BATHING BEAUTY CONTEST
AVON — 3325 FULLERTON AVE. Doors Open at Noon — ANITA STEWART, "NAME THE WOMAN" Added Attraction at the Matinee
BELPARK — 3231 N. CICERO AVE. SUE CAROL—"WALKING BACK" Eve: Sam Herman's Dance Contest
EMBASSY — Fullerton Ave. at Crawford — MATINEES DAILY — Louise Fazenda—"Five and Ten Cent Annie" BILLIE WEINBERG IN PERSON
COMMODORE — 3105 Irving Park Blvd. Cont. 2 to 11 P. M. — Dble. Feat.—Florence Vidor, "The Magnificent Flirt" Arthur Lake, Barbara Kent, "Stop That Man"
IRVING — Irving Park Blvd. & Crawford — DOUBLE FEATURE — "The Blue Danube"—Also "Dongas of the Dugouts"
PATIO — 6098 Irving Pk. Cont. 1:30 to 11:30 — VAUDEVILLE — ARTHUR LAKE—"STOP THAT MAN"
MILFORD — Crawford at Milwaukee — Comedy and News — Malcolm McGregor—"STORMY WATERS"
TIFFIN — North Ave. at Harlem — BILLY DOVE—"THE YELLOW LILY"
CRYSTAL — North Ave., Nr. California — Cont. 1:30 to 11:30 — SUE CARROL—"WALKING BACK"

MAYWOOD

LIDO — 5th Ave. at Washington Blvd. MAYWOOD — BILLIE DOVE — CLIVE BROOK — "THE YELLOW LILY"

FOREST PARK

FOREST — MADISON ST. AT DES PLAINES — BILLIE DOVE — "THE YELLOW LILY"

EVANSTON

VARSITY — 1710 Sherman Ave. — LON CHANEY — "HUNCHBACK OF NOTRE DAME"
NEW MAIN — CHICAGO AT MAIN — MATINEE TODAY — Dble. Fea. Barbara Kent—"Stop That Man" MARY PICKFORD—"Thru the Back Door"

NO MAN'S LAND

Teatro del Lago — Sheridan Rd. Between Wilmette & Kenilworth — SALLY PHIPPS—"NEWS PARADE"

WEST

MARSHALL SQ. — 3224 Marshall Blvd. — MATINEE DAILY — 5—ACTS VODVIL—5 — ARTHUR LAKE—"STOP THAT MAN"
KEDZIE ANNEX — 3210 W. MADISON — GEORGE MEEKER—"A Thief in the Dark"
SAVOY — 4346 W. MADISON — RIN TIN TIN—"RINTY OF THE DESERT"

NEW REGENT — 6326 S. HALSTED — DOUBLE FEATURE — CHARLES RAY—"THE COUNT OF TEN" ARTHUR LAKE—"STOP THAT MAN"
HARVARD — 63RD AND HARVARD — Conrad Nagel, Marion Nixon, Eleanor Boardman—"Diamond Handcuffs" Matinee Only—"Degers of the Lost"
LEXINGTON — 1162 E. 63rd ST. — MATINEE DAILY — Dble. Feat. Wm. Desmond—"Devil's Trademark" Matinee Only—"Wanderers of the West"
HIGHWAY — 63rd and So. Western — MRS. WALLACE REID NOAH BEERY—"HELLSHIP BRONSON"
SHORE — 75th St. at Kingston Ave. — Matinee Today at 1 P. M. — Julie Bennett—"The Devil's Trademark"
JACKSON PARK — Stony Island at 67th — Florence Vidor—"The Magnificent Flirt" Laurel & Hardy Comedy
VERNON — 619T AND VERNON — LON CHANEY—"LAUGH, CLOWN, LAUGH"

FROLIC — FIFTY-FIFTH & ELLIS — Mat. Daily — Conrad Nagel, Eleanor Boardman, "Diamond Handcuffs" Sally Phipps, "News Parade"
OAKLAND SQ. — Drexel and Oakwood — Alice White, Arthur Lake, Mary Brian, "Harold Teen"
SHAKESPEARE — 43D AT ELLIS — Matinee Only—"Man in the Rough" George Teet's Discovery Contest
VISTA — 47th & Cottage Grove — Anita Stewart, Gaston Glass, "Name the Woman" George Meeker, "Thief in the Dark" Louise Fazenda, Clyde Cook, "Five and Ten Cent Annie" Adolphe Menjou, Evelyn Brent, "His Tiger Lady"
KIMBARK — 6240 KIMBARK — SALLY PHIPP—"NEWS PARADE"
MARQUETTE — 63RD AND KEDZIE — George Meeker—"A Thief in the Dark"

PICCADILLY — HYDE PARK BLVD. AT BLACKSTONE — Esther Ralston "Half a Bride"
DREXEL — 858 E. 63RD STREET — MATINEE DAILY — ALICE WHITE, ARTHUR LAKE — MARY BRIAN—"HAROLD TEEN"
HARPER — 53rd and Harper Ave. Cont. 2 to 11:30 — Louise Fazenda—"5c and 10c Annie" Sally Phipps—"News Parade"
ROSELAND-STATE — Michigan-115 Pl. — MATINEE DAILY — GEORGE SIDNEY—"WE AMERICANS"
CHELTEN — Exchange Ave. at 79th St. — MRS. WALLACE REID — NOAH BEERY—"HELLSHIP BRONSON"
KENWOOD — 1225 E. 47th St. — BILLIE DOVE—"YELLOW LILY"

ALL DAY SATURDAY SHOPPERS GUIDE

These Stores Open All Day Saturday

Shop all day Saturday in the stores listed on this page! For the convenience of people who find Saturday the best shopping day these shops remain open all day today and every Saturday during July and August. Every personal and household need is to be found in these shops . . . frocks, dresses, coats, furs, hosiery, shoes, bathing suits, lingerie, sport clothes . . . in fact all ready-to-wear items . . . men's suits and shirts, golf clothes, golf balls and supplies . . . hairdressing and permanent waving . . . radios, furniture, coal, etc. Tear out this page and use it as your guide for today's and every day's shopping.

This New Marvel

GROWS HAIR

Science has advanced the aeroplane and the radio—now comes the discovery that ultra-violet rays grow hair on bald heads.
The quartz mercury lamp, perfected by Dr. Franz Nagelschmidt of Germany, corrects dandruff, falling hair and baldness. Free examination. Cool and comfortable—no heat, no greases.

6 Treatments, All for $10
Private Treatment Room for Ladies

HAIR and SCALP INSTITUTE INCORPORATED

Loop—20 W. Jackson Blvd.
North—4753 Broadway
South—807 E. 63rd St.
West—24 No. Crawford Ave.

BALDNESS IS UNNECESSARY

Very Special!

CHIFFON FROCKS

$19.75

Finest quality chiffon, trimmed with beautiful lace . . . a frock worth exactly twice this low amount! Plain colors or prints.

Satisfaction or Money Back

SAMPLE CLOAK & SUIT SHOP
FOURTH FLOOR, NORTH AMERICAN BUILDING
36 S. STATE ST.

Chicago's Busiest Tailor Shop

3 More Days of This Sale

2 PANTS SUITS

MADE TO YOUR MEASURE

$35

All-wool fabrics and fine trimmings in every suit—tailored to fit you perfectly. Hundreds of new summer and fall patterns.

HARRY MITCHELL
16 and 18 EAST JACKSON BLVD.
—Between State and Wabash—

Black satin combined with kasha. Fur scarf collar and gold stitching.
$25

BENNETTS
2nd Floor Kesner Bldg.
5 N. WABASH CORNER MADISON

Today—the Last Day
of our greatest
CLEARANCE

Further last-minute reductions—everything in the house must go today regardless of cost!

COATS	DRESSES
$15	$10
$25 $35	$15 $25
Values to $125	*Values to $75*

"The Wave with an International Reputation"

Krause's Master Permanent Wave
The Sensation of America and Europe

This wave has taken the East by storm . . . it is the result of 4 years of constant research by the foremost specialists both here and abroad . . . which cannot be duplicated by any shop in Chicago . . . round curls or ringlets . . . requires no finger-waving or water-waving . . . a regular $25 wave which we are offering to you for a limited time only for $7.

$7

The regular Krause Permanent Wave, known and loved by so many in Chicago, is offered for this week only at **$4.50**

KRAUSE'S
SALON DE BEAUTE
Complete Beauty Service
Suite 702-6 Mentor Bldg.
39 S. State Street Dearborn 4412-0434-0435
8:30 A. M. to 8:00 P. M., with or without appointment

Trade In Your Old Fur Coat

AUGUST FUR SALE

The Most Sensational Fur Coat Values of the Season!

Hudson Seal* Coats
Rock Seal Coats
Russian Pony Coats
Silver Muskrat Coats
Golden Muskrat Coats
Caracul Coats
Civet Cat Coats
Bonded Seal† Coats
Broadtail Coats

*D. Muskrat
†D. Coney

$145

The luxurious trimmings include: Barandichi, Dyed Marten, Leopard, Platinum Fox, Brown Fox, Squirrel, Russian Fitch, Mink, German Fitch, Raccoon, and Red Fox.

A Guarantee with every coat. 2 years' repairs and 2 years' storage FREE!

Remodeling and Repairing at Lowest Prices!

MAX FEUER
Manufacturers, Wholesalers, Retailers
115 S. Dearborn Street, 5th Floor

A small deposit will hold your selection.

Open Saturday Until 9 P. M.

CHEERFUL CREDIT'S

Mid-Summer
SALE

Men's Suits

SMART, well-made Suits greatly reduced. Buy on terms to fit your pocketbook—a little each week or month. Buy now—save now—pay later—and get 100% satisfaction.

Values to $40	Values to $50	Values to $65
Now	*Now*	*Now*
$29	$39	$49

Wheeler's
135 S. State St.
Entire 4th Floor N. E. Corner Adams
Originators of Cheerful Credit.

25,000 PAIRS
Ladies' Wonderful Shoes!
Latest Styles! On Sale at

HALF PRICE

$3.25

All Sizes in the Combined Styles

All Stores Open Saturday Until 10 P. M.

Feltman & Curme
118 S. State St.
308 S. State St.
134 N. State St.
14 Stores in Chicago
617 Davis St.—Evanston
221 State St.—Hammond
551 Broadway—Gary

SATURDAY ONLY
Men's
Pure Linen
Golf Knickers
Special Today **$2.45**
The well-known "Col. Bogey" in white or natural
A full Plus Four Knicker of imported linen. Sizes 30 to 44.
SECOND FLOOR

Loren Miller & Co.
The Uptown Square Dept. Store
Broadway at Lawrence
STORE OPEN SATURDAY UNTIL 9 P. M.

SATURDAY ONLY
Women's
Sport Sweaters
Special today **$2.39**
Regular $3.50 Value
Beautiful rayon sweaters with or without collar; long sleeves; colors: white, flesh, maize, orchid, and green. Sizes 34 to 42.
THIRD FLOOR.

S-P-E-C-I-A-L!
LORELEI Bob

$1

Hollywood's newest, loveliest mode, given by expert men artists. Come in today—you'll love it.

Permanent Wave
Special
Shampoo, Trim and Hairdress Free with Thompson's Guaranteed Permanent. *Last day of this special offer.* Visit Chicago's foremost permanent wave specialists.
$5

Shampoo, Shingle Trim and Finger Wave . . **$1.50**

Thompson's Inc.
802 Mentor Bldg.
39 South State Street
Corner Monroe
Dearborn 8740
With or without appointment
8:30 A. M. to 9 P. M.

Foster's
206-212 SO. STATE ST.

SALE TODAY
SUMMER FROCKS

All our higher-priced dresses . . . georgettes, cantons, chiffons, flat crepes, prints, polka dots . . . reduced for immediate clearance!

Values from $10 to $25, to Sell at

$5
$7.50
$10

Sketched is a black and white dotted silk, accordion pleated skirt, smart black cape—one of the many smart dresses at **$5**

The West Side's Greatest Store

COME OUT OF THE BEATEN PATH

Use our free motor coaches

Operating continuously between the store and the Canal Street Station of the Metropolitan Elevated.

Our daylight cafeteria

Excellent foods, well prepared, at very moderate prices.

No mail orders. No phone C. O. D. orders

Everything for the home, for the table and for personal wear and use

Wilson "Success"
golf balls
All first quality golf balls, specially priced for Saturday, 3 for $1.
Doz. **3.75**

Women's all-silk
"Everwear" hose

A full-fashioned chiffon hose, of first quality, pure thread silk from tip to top. Choice of twenty desirable shades, sizes 8½ to 10. Regularly sold at 1.75—special for Saturday, pair,

$1

This store closes Saturdays at six o'clock

Special Sale of Larson's Shoes

$9.95 *Formerly up to $14.50* | **$11.95** *Formerly up to $17.50*

LARSON'S Ready-to-Wear Shoes Cease All Foot Sufferings

Martin Larson Corrective Shoes remove foot ills for all time.

Made to follow the contour of your feet—absolute comfort. Prescribed by doctors and foot specialists.

MARTIN LARSON & SON
369 West Madison St.

COAL
BUYERS, ATTENTION!
We Guarantee a Saving of at Least
25%
ON HIGH GRADE
POCAHONTAS ANTHRACITE and COKE
during the entire coal burning season due to the Thermatic Combustion System.

For full particulars mail the attached coupon

ALWART BROS. COAL CO.
Am interested in saving at least 25 per cent on my coal bill. Send information without obligation.
Name .....
Address .....
Phone .....
T-7-28-28

ALWART BROS. COAL CO
1854 Webster Ave.
PHONE BRUNSWICK 4289

NO MONEY DOWN

12 Months to Pay
No Carrying Charge *No Interest Charge*

NEW IMPROVED A.C. ALL ELECTRIC LINCOLN

The last word in radio. Enclosed cabinet with speaker and new improved 7-tube Lincoln chassis. Come in and hear it now.

$129 Complete
LESS TUBES

Grand Rapids Furniture Co.
229 South Wabash
2412 West North Av.
6614 South Halsted

RCA - Radiola 28 and 104 Loudspeaker

Easy Payments

SPECIAL SALE
Only **$245**

Regular $570 Value—Save $325

This combination is superior to all others—because it is most sensitive, supreme in selectivity, gives pure and undistorted reproduction and is easily controlled, with RCA 104 Dynamic Loudspeaker.

Only $119.50

For a Genuine Brand New RCA
8 TUBE RADIOLA 28 | SUPER-HETERODYNE
Regular $285 Value—Save $165.50
Only a few left to sell at these prices

These Prices Include
8 Genuine RCA Tubes
Mahogany Cabinet
Speaker—Inside Aerial
Delivery and Installation
Nothing Else to Buy

Mail and Phone Orders Given Prompt Attention.

BUXTON'S RADIO STORES

Sunnyside 3365
4947 Sheridan Road (Sinton Hotel)
5024 Broadway (At Argyle)
Ravenswood 8032

Come Early. Open Evenings and Sundays

SECTION TWO
SPORTS
MARKETS
WANT ADS

Chicago Daily Tribune

THE WORLD'S GREATEST NEWSPAPER

The Tribune's Telephone Number Is
Superior 0100
Want to Get Ahead? Consult the Business Chances Want Ads.

SATURDAY, JULY 28, 1928. *** 15

CUBS BEAT BOSTON; PLAY GIANTS TODAY

PRINCE HENRY OPENS OLYMPIC GAMES TODAY

4,000 Athletes Will March in Review.

BY WILLIAM SHIRER.
[Chicago Tribune Press Service.]
Copyright: 1928: By The Chicago Tribune.]

AMSTERDAM, Holland, July 27.—In the name of her majesty Queen Wilhelmina of the Netherlands, who did not care to stick around herself, the ninth series of Olympic games formally opens here at 1:45 tomorrow afternoon.

No Greek games of antiquity ever saw such a polyglot gathering as will contest for world athletic supremacy in this Venice of northern Europe.

Athens in its heyday, with its mad worship for culture, artistic and physical might not have taken kindly to having its great Olympiad include coal drivers, iron molders, and policemen turned athletes. Here, in industrialized 1928 they come from all walks of life, and the marks they will make probably would make the ancient Greeks tear their togas to shreds in envy.

Choir of 1,200 Singers.

Prince Henry, the consort, in full uniform, as well as the chief of police, the burgomaster, and a goodly number of chamberlains, all in full dress, will help inaugurate the games. They will be aided by a couple of hundred Olympic moguls, 4,000 athletes, the royal army and navy bands, forty weight lifters, and a chorus of 1,200 singers, conducted by the famous conductor Fred Roeske.

The members of all the teams will parade to the stadium garbed in the apparel worn in their particular sport, the national teams filing past in alphabetical order, according to the Dutch language. Since the United States starts with the letter V in the Dutch language, the Americans are almost last in the parade.

Jenny Weissmuller and Clarence Houser will carry the American standard and colors, respectively, and Houser, in the name of the American team, will take the Olympic oath of amateurism.

U. S. Athletes Work Out.

Coach Lawson Robertson gave his sprinters, Paddock, Schultz, Cummings, Russell, McAllister, Quinn and Borah, a light practice session just before a storm broke here today. Heavy rain, which fell this afternoon, caused fear for a poor track.

Though the Illinois Athletic club is anxious that Weissmuller defend his 400 meter Olympic title, it was definitely established today that the Chicagoan will not participate in that event, in order to compete with the water polo team.

The International Track and Field federation today approved all the world records submitted by the rules committee yesterday. It also increased the membership, taking in China, Peru, Cuba, and Iceland, though some thought the latter country ought to be restricted to winter sports.

Madrid is practically certain of getting the Olmpic games in 1936 according to stories in the Dutch press today. Gen. Charles H. Sherill, American member of the international committee, confirmed this but said that the committee would not assign the 1936 games definitely until the annual meeting of 1931.

LINCOLN FIELDS SETS MARK FOR CHICAGO RACING

The summer racing season at Lincoln Fields of 24 days has been the most successful ever held here since the Lager betting law was enacted, according to Col. Matt J. Winn, executive director of the Lincoln Fields Jockey club.

"Our daily mutuel handle has averaged more than $400,000," Col. Winn declared last night. "Our attendance was up more than 20 per cent over last year," he continued.

Col. Winn said the outlook for racing here was so encouraging that he will order many improvements made at Lincoln Fields before the fall meeting opens in September.

Tribune actuaries and legal experts spent months developing this policy—for you!

Read Coupon on Page 3 and

$1.00

for the new

Life Insurance Policy

Which Pays

$1,000 Plus

Issued exclusively to Tribune readers!

THE GUMPS—ADVICE TO THE LOVELORN

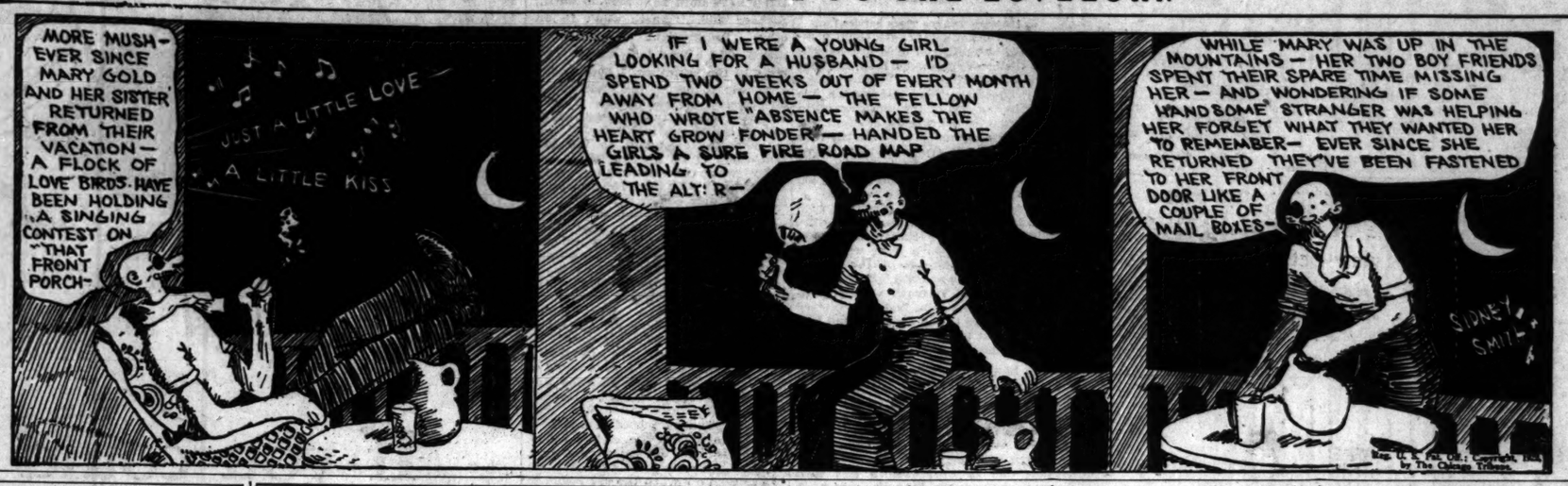

TILDEN FLASHES OLD MASTERY TO DEFEAT LACOSTE

Cochet Trims Hennessey in Davis Cup Play.

AUTEUIL, France, July 27.—(AP)—Celebrating his reinstatement as a member of the American Davis cup tennis team, Big Bill Tilden called forth a burst of the furious tennis of his younger years today to defeat his arch-nemesis, Rene Lacoste of France, for the first time since May 20, 1927, and give his country an even break in the first day's play in the challenge round for the cup, now held by the French. Eight thousand fans saw the matches.

WILLIAM TILDEN.

In a well planned and strategically perfect five set campaign the American ace broke through the machine-like perfection of his old rival's game after losing the first set and won by scores of 1-6, 6-4, 6-4, 2-6, 6-3.

Cochet Whips Hennessey.

With a victory by Henri Cochet over Tilden's young teammate, John Hennessey, 5-7, 9-7, 6-3, 6-0, in the other match of the day, the French drew up to even terms.

Saving Tilden for his singles match against Cochet on Sunday, the American team will play George Lott and Hennessey, youthful mid-western pair, in the doubles match against Jean Borota and Jacques Brugnon tomorrow. If the youngsters come through and if Tilden outdoes himself by sending Henri tumbling after Rene, the United States will have succeeded in its dramatic drive to recover the trophy.

Although Tiden may have played a more punishing game against certain opponents during his long career, he never played a headier one. He found Lacoste didn't like soft drop shots deep on his backhand and these, alternated with cross court drives and lobs, simply had Lacoste dizzy.

Tilden Excels at Net.

The lanky American served with less exertion than usual, husbanding his strength, and he flashed his famous cannonball delivery only when in dire need. When an opening came he took the net to pound the point home with a sharp volley, something he has been unable to do in many of his previous battles with Lacoste.

Incidentally, this was the first victory for Tilden over the great French player in their last five conflicts.

When Tilden downed Lacoste today he made matters just even so far as victories in the Davis cup duels between these two great players are concerned. For the last four years Tilden and Lacoste have met in the challenge rounds and each has won twice, the American in 1925 and 1928, and the Frenchman in 1926 and 1927. Both of Tilden's victories were scored in five sets and Lacoste's in four.

Crowd Cheers Big Bill.

To Big Bill went the greatest ovation ever accorded a tennis player in France as he entered the court at the start of the match. The cheering continued as the American carried the fight successfully to the great young Frenchman.

Cochet had little trouble in settling the fate of the tousle-haired, hard-fighting Hennessey after he had solved the latter's style during the first two sets. These were hard fought and deuced, Hennessey winning the first, but the Frenchman found the range after his characteristically poor start and polished off his opponent with ease and rapidity.

Pete Scott Better; May Quit Hospital in Week

New York, July 27.—(AP)—The condition of Floyd [Pete] Scott, injured Pittsburgh outfielder, was so much better tonight that physicians who saw him at the Lutheran hospital said he probably would be able to leave the hospital in a week or ten days.

WHEN THE HARD ROCK CRUMBLED

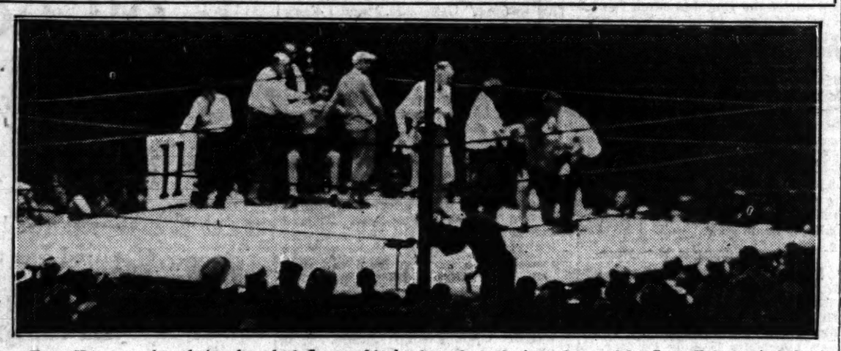

Tom Heeney, after being knocked flat on his back at the end of tenth round by Gene Tunney, is helped to his corner, where his seconds revived him for the eleventh and final round.

[Associated Press Photo.]

Rickard Blames Radio and Taxes for Fight Fiasco

BY WESTBROOK PEGLER.
[Chicago Tribune Press Service.]

New York, July 27.—When the statistics pertaining to the prize fight between Gene Tunney and Thomas Heeney congealed today it was stated that the stockholders of the Madison Square Garden corporation had lost $155,719.77, but still hoped to replevin from the United States government $82,000 of the $126,084.50 paid over to the vigilant collector of internal revenue.

Mr. Rickard made so light of his firm's losses, tittering, cracking extemporaneous witticisms and laughing so uproariously at times that if his firm had lost a dollar more he undoubtedly would have had hysterics. Still, greatly as he appeared to relish the humor of the situation he made another telephone call to the distinguished law firm composed entirely of attorneys with middle names, which represents the Garden corporation, and exhorted the members to proceed against the government for the recovery of the $82,000.

It seemed that he was willing to sacrifice some degree of his pleasure in the loss of $155,719.77, to the end that the American people might be spared the consequences of an act of legislation which he believed to have been conceived in error.

Attorneys Think Congress Erred.

The 25 per cent tax on all fight tickets costing more than $3 was an act of class legislation in his opinion and he could imagine nothing more disastrous to the well-being of his fellow citizens than the submissive acceptance of this congressional mistake for lack of a challenge by some public spirited person, himself for instance.

His lawyers, all of them big men and among the best people in the United States as demonstrated by their presence at the ringside on Thursday evening, had ventured the opinion that congress erred in taxing admissions to prize fights 25 per cent while taxing admissions to Mr. Ziegfeld's shows only 10 per cent.

Mr. Rickard had contradictory moods though and while obviously delighted to have lost $155,719.77, he was exasperated at the radio which enabled some persons who might otherwise have bought tickets to the prize fight to sit at home, sipping refreshments contrary to the sacred heritage of the constitution and listen to accounts of the performance at trifling cost.

Radio Contract Expires.

Two years ago he sold to the National Broadcasting company the right to broadcast his next two heavyweight championship productions at $15,000 each. This contract has now expired and next year his firm either will sell the broadcasting rights direct to all newspapers desiring to buy into the chain or attempt somehow to charge the individual owners of radio sets 50 cents or $1 per set.

Mr. Rickard had on the tip of his tongue various reasons why the prize fight could not have been a commercial triumph and as he reeled them off, seriatim, the wonder grew that there were any cash customers on the premises at all.

There was the radio. There was Tunney's aloofness and scorn for the fickle favor of the mob. Heeney was colorless and just barely better than the rest of an inferior lot of challengers. Tunney's camp was so far away and the telegraph service so bad that newspapers wouldn't send as many experts as they had sent to other camps, and when an expert did appear and write a story he felt that he might as well wrap it around a rock and throw it as give it to the telegraph company. Tunney talked Rickard into producing the bout in July when Tex would have preferred September.

Tax Also Hurts Cause.

The government tax undoubtedly can be added as another deterrent to business. There was a complimentary ticket for a ringside seat kicking around one newspaper office for four days and the sport writer who had

[Continued on Next Page, Column 5.]

All in a Night

NEW YORK, July 27.—[Special.]—The Garden corporation's loss on the Tunney-Heeney fight was no more than half as large as it was reported to be in unofficial estimates from the ringside. Rickard's financial statement gives the gross receipts as $691,000, or $91,000 more than he estimated at the moment when the fighters entered the ring.

It had been reported that Col. Jake Ruppert was charging a rental of $100,000 for the stadium. Today Rickard revealed that the rent was only $52,000. Thus the loss was $143,000 less than seemed probable at the ringside and the belated announcement that the moving picture rights had netted $20,000 mitigated the disaster just that much more. Rickard's figures:

RECEIPTS.

Gross gate	$691,014.50
Radio and movies	35,000.00
Total	$726,014.50

EXPENDITURES.

State tax admissions	$ 27,443.27
Govt. tax admissions	126,084.50
State tax complimentaries	2,665.28
Govt. tax complimentaries	18,399.22
Tunney's purse	525,000.00
Heeney's purse	100,000.00
Rental of stadium	52,142.00
General expenses	35,000.00
Total	$881,734.27
Deficit	$155,719.77

MAJOR LEAGUES

AMERICAN LEAGUE.

	W.	L.	Pct.		W.	L.	Pct.
New York	68	28	.708	Wash'ton	43	54	.443
Phil'phia	60	36	.625	CHICAGO	42	53	.442
St. Louis	52	48	.520	Detroit	38	56	.404
Cleveland	44	53	.454	Boston	37	56	.398

YESTERDAY'S RESULTS.

Philadelphia	7;	Chicago	4
Washington	7;	St. Louis	4

Only games played.

GAMES TODAY.

Wash. at Chicago [2]. Boston at Detroit.
Philadel. at St. Louis. N. Y. at Cleveland.

NATIONAL LEAGUE.

	W.	L.	Pct.		W.	L.	Pct.
St. Louis	60	35	.632	Brooklyn	49	46	.516
Cincinnati	57	40	.588	Pittsburgh	46	46	.500
CHICAGO	56	46	.583	Boston	27	66	.310
New York	50	38	.568	Phil'phia	23	63	.267

YESTERDAY'S RESULTS.

Chicago	2;	Boston	1
Brooklyn	5;	St. Louis	2
New York	4;	Pittsburgh	3
Cincinnati	3;	Philadelphia	1

GAMES TODAY.

Chicago at New York. St. Louis at Phil. [2].
Phila. at Boston [2]. Cincin'ti at Brooklyn.

Cleanup for Macks

PHILADELPHIA.	Ab	R	H	P	A	CHICAGO.	Ab	R	H	P	A
Bishop,2b	3	1	3	1	4	Hunne'd,2b	5	1	2	3	5
Haas,cf	5	1	2	1	0	Clancy,1b	5	1	2	11	0
Cochr'ne,c	5	0	1	8	0	Mostil,cf	4	0	0	7	0
Simmons,lf	5	0	1	4	0	Met'r,-rf-lf	4	0	1	0	0
Foxx,3b	4	2	2	2	2	Kamm,3b	4	1	2	2	3
Miller,rf	3	0	1	1	0	Falk,lf	3	1	2	1	0
Hassler,ss	0	0	0	0	0	Reyn'ds,rf	1	0	0	0	0
Orwoll,1b	4	0	1	9	0	Cissell,ss	3	0	1	2	5
Boley,ss	2	0	0	1	3	Crouse,c	2	0	0	1	0
French,rf	3	1	2	0	0	McCur'y,s	0	0	0	0	0
Dykes,ss	1	0	1	0	0	Walsh,p	3	0	0	0	0
Quinn,p	2	0	0	0	0	Connally,p	0	0	0	0	0
Rommel,p	0	0	0	0	0	Cox,p	0	0	0	0	0
Grove,p	0	0	0	0	0						
*Speaker	0	0	0	0	0						
†Collins	1	1	1	0	0						
‡Hale	1	1	1	0	0						
	39	7	14	27	0		$36	4	10	27	15

*Batted for Quinn in seventh.
†Batted for Hassler in eighth.
‡Batted for Rommel in eighth.
§Barrett batted for Crouse and Berg for Cox in eighth.

Philadelphia	000	100	600—7
Chicago	400	000	000—4

Errors—Bishop, Foxx. Two base hits—Clancy, French, Collins, Hale, Kamm. Three base hit—Haas. Home run—Foxx. Stolen base—Mostil. Double plays—Cissell-Hunnefield-Clancy, Hunnefield-Cissell-Clancy, Boley-Bishop-Orwoll, Hunnefield-Cissell. Bases on balls—Walsh, 5; Quinn, 2; Grove, 1. Struck out—Quinn, 2; Rommel, 1; Walsh, 1; Grove, 4. Hits—Quinn, 7 in 6 innings; Rommel, 0 in 1; Walsh, 11 in 7 2-3; Connally, 4 in 1-3. Winning pitcher—Rommel. Losing pitcher—Walsh. Umpires—Guthrie and Hildebrand. Time—2:07.

Stop "Bootleg" Films; Bronx Has Kleig Eyes

BY TOM PETTEY.
[Chicago Tribune Press Service.]

New York, July 27.—There is an epidemic of headaches and sore eyes in the Bronx today that has not been equaled since last New Year's morning. But for once Mr. Demon Rum is blameless. It was the Gold Hawk Pictures corporation, official makers of the Tunney-Heeney fight movies, who blinded some of the best families on the Grand Concourse.

The Gold-Hawk folks had a purpose—they did not want any picture pirates taking free long distance "shots" at something for which they had paid cash. If a thousand or so more or less innocent bystanders got Kleig eyes trying to watch two dots half a mile away dance about in a ring it was just their own hard luck.

At first Tex Rickard and then the Yankee stadium owners were blamed for the battery of giant lights sending their blinding beacons into the thousands of windows in apartment houses overlooking the arena.

"I don't know anything about it," said Rickard. "What I am interested in is a sure fire static producer for radio broadcasting."

At the movie office no one seemed to know much about the incident but Paul A. Zizelman, attorney for the firm, finally came out with the story.

"Sure, we were right on the job," he said. "Great stunt wasn't it? Nobody is going to take free pictures of something for which we have paid plenty."

But up in the Bronx amid headaches and sore eyes, the disappointed cliff dwellers were indignant. Housewives rubbed their eyes as they told of children kept awake half the night and declared "It was a nasty thing to do."

SOX START WELL, BUT ATHLETICS FINISH BETTER

Macks Take Series with 7 to 4 Victory.

BY EDWARD BURNS.

For a long time yesterday it appeared that the hardboiled Athletics would do their part in building up the sentimental prestige of Little Moose Walsh. Then Connie Mack, Pop Gleason, White Eagle Speaker, Eddie Collins, and Ty Cobb got together with the young fellows on the club and said, "Tut, tut, boys let's not be silly about this father and son racket."

EDDIE COLLINS.

So with the hour growing late—the eighth inning it was—the Philadelphia A's staged a six run rally, which was enough to beat the Chicago White Sox 7 to 4. The belated uprising enabled the Philadelphians to sweep the White Sox's glorious homecoming series of four games.

Connally Can't Stop 'Em.

Little Moose pitched a creditable game up till the eighth and the flock of runs the A's made then was more the fault of George Connally, who apparently has concluded his career as a major league pitcher, although he is succeeding admirably in keeping the fact secret from Mr. Comiskey et al.

The White Sox showed signs of producing the kind of games that won them praise in their recent revival in the east, when they pushed off to a 4 to 0 lead in the first inning.

Hunnefield opened the Sox offensive with a single off Foxx' glove and scored when Clancy stepped on old Jack Quinn for a double to left center. Bud went to third while Mostil was grounding out. Metzler flied to Simmons then Kamm singled, scoring Clancy. Falk singled, putting Kamm on third, taking second on the throw. Cissell singled to third, scoring Kamm and when Foxx made a bad throw to first Falk also reached home. Crouse ended it by grounding out.

Foxx Hits Home Run.

Jimmy Foxx halted the row of Philadelphia zeroes in the fourth with a home run with none on. The blow did not ruffle Walsh and he went along easily until the seventh. In this inning French batted for Boley and singled. Speaker batted for Quinn and walked. Bishop singled off Kamm's glove and the bases were full with nobody out. Then Haas lined to Hunnefield who threw to Cissell to double Speaker off second. Hunnefield threw out Cochrane.

The big eighth might be going yet but for the fact that Mickey Cochrane fell for the hidden ball trick. In this inning Simmons struck out. Foxx singled to center, Collins doubled, Orwoll flied to Falk, French doubled and Hale doubled. Then Connally went in and Bishop singled, Haas tripled, Cochrane singled and so did Simmons. The net result was six runs when Kamm ended it with the hidden ball maneuver.

Lefty Grove, who pitched a full game Thursday, pitched the last two innings. He struck out the side in the eighth despite the fact the Sox loaded the bases.

WATCHES FIGHT DEMONSTRATION; BREAKS HIS NECK

TORONTO, Ont., July 27.—[U. P.]—While watching an exhibition of how the proper uppercut should be applied in a demonstration of the Tunney-Heeney fight, Charles Stevens of St. Catherines, Ont., died of a broken neck. Patrick Sweeny was giving a demonstration when Stevens stumbled and fell, his head striking a box. The corner of the box hit his neck, breaking it. He died a few minutes later.

Back to Earth

CHICAGO.	Ab	R	H	P	A	BOSTON.	Ab	R	H	P	A
English,ss	4	0	1	1	6	Riehb'g,rf	4	0	1	3	0
Maguire,2b	5	1	1	5	3	Clark,cf	4	0	1	2	0
Cuyler,rf	3	0	0	2	0	Sisler,1b	4	0	0	11	1
Wilson,cf	4	0	1	2	0	H'nsby,2b	2	0	0	4	3
Stev'n,lf	3	0	3	2	0	Bell,3b	3	1	0	0	3
Grimm,,1b	4	0	1	15	0	Brown,lf	4	0	1	0	0
Hartnett,c	2	0	0	0	0	Farrell,ss	4	0	0	2	2
Beck,3b	3	1	1	0	1	Taylor,c	2	0	0	2	1
Blake,p	4	0	1	0	2	Spohrer,c	1	0	1	0	0
						Delaney,p	2	0	0	1	6
						Cooney,p	0	0	0	2	1
						†Burrus	0	0	0	0	0
						‡J.Smith	1	0	1	0	0
						*Freigau	0	0	0	0	0
	32	2	9	27	17		31	1	5	27	16

†Batted for Taylor in seventh.
‡Batted for Delaney in seventh.
*Batted for Cooney in ninth.

Chicago	000	001	100—2
Boston	000	000	100—1

Two base hit—J. Smith. Three base hit—Beck. Stolen base—Richbourg. Sacrifices—Beck, Cuyler. Double plays—Maguire-Grimm; Bell-Hornsby-Sisler. Base on balls—Blake, 6; Delaney, 3; Cooney, 1. Struck out—Delaney, 2. Hits—Off Delaney, 7 in 7 innings. Losing pitcher—Delaney. Umpires—Pfirman, Stark, and Quigley. Time—1:40.

Schalk Argues with Commy Over Salary

PART WAYS

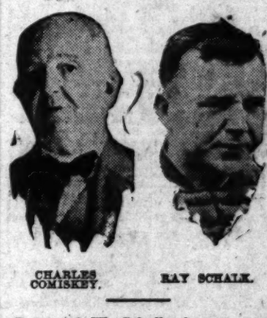
CHARLES COMISKEY. RAY SCHALK.

Raymond W. Schalk, former manager of the White Sox, in a statement issued to the press last night, figures he "hasn't been done right by" and threatens to have the law on Charles A. Comiskey, owner and president of the Sox, if something isn't done about it pretty quick.

Mr. Comiskey, who has plenty to worry about without taking time to quarrel with Mr. Schalk through the public prints, last night dashed off a statement in answer to that of his former manager and closed with what might be translated as the old sue-and-be-damned salute.

Perusal of the statements seems to bring forth the following points of view:

THE SCHALK ANGLE: Cracker didn't really mean all the nice things he said in his letter of resignation on July 4 in so far as Mr. Comiskey and the grand old nine were concerned. It wasn't really a full bloomed resignation. While he was willing to give up the managership at $25,000, he fully expected to resume his catcher's status at $15,000. He could go to another team—has had two offers—but for sentimental reasons he'd rather battle for the good old nine—at $15,000 per.

THE COMISKEY ANGLE: Business is business and a resignation is a resignation. Mr. Comiskey is sorry that Raymond doesn't love him like a father, as he said he did when he took his pen in hand to write his resignation, but those things can't be helped after a resignation. Mr. Comiskey would be willing to have Mr. Schalk join other bench warmers in his employ, he to receive $6,000 per annum for said warming. Mr. Comiskey is sorry if $6,000 seems an insult to Mr. Schalk, but he'd rather have his bench go unwarmed than pay $15,000 for said services.

Archers to Hold Annual Championship Meet Today

More than 120 expert archers from as far west as Wyoming and as far east as New York will take part in the second annual championship tournament which opens this afternoon at 1 o'clock in Washington park.

BLAKE BRINGS BRUINS BACK TO VICTORY ROUTE

Wins, 2 to 1; Grants Only Five Hits.

BY IRVING VAUGHAN.
[Chicago Tribune Press Service.]

Boston, Mass., July 27.—After two days of failure against the humble Braves, Fred Blake took the situation in hand this afternoon. With his fast ball hopping past the wigwam occupants in a most baffling manner, he throttled them with five hits, so the Cubs won the final of the series by 2 to 1. The Chicagoans then boarded an early train for New York, where old Art Nehf will endeavor to annoy McGraw tomorrow in the initial struggle of a six game set.

SHERIFF BLAKE.

Blake hurled splendidly and a few fellows, notably Maguire, Grimm, Beck and even Blake himself hit timely, but all this might have availed nothing if it hadn't been for another factor.

This was the defensive work of "Molly" Maguire at second base. The lad who can make one handed stops or comical errors without the least display of emotion spread over the right side of the diamond like a net and by so doing rolled up a total of thirteen fielding chances. Without this assistance Blake would hardly have finished with a record of only two Braves passing second base.

Cubs Slow to Start.

For seven rounds of the struggle the Cubs looked at the pitching of Art Delaney and it was only by sticking grimly to their task that they managed to get anywhere. For five chapters they did as little to Delaney as the Braves were doing to Blake, but in the sixth the Chicago entry broke the charm with a couple of hits that put the first ornament in the run column. Then they did the same in the seventh for their other run. About the only real excitement thereafter was the Braves' seventh, when a hostile tally resulted from Blake's only badly pitched round.

In five rounds the Cubs were guilty of only three singles against Delaney. One of these was delivered by English to start the game but Maguire forced him and the next two men did nothing. Stephenson peeled off a hit to open the second round and again no assistance was forthcoming. Stevie singled again in the fourth after two were out, but Grimm's effort to shove him around was thwarted when Richbourg loped over into right center to make a slightly sensational catch.

Beck Hits Triple.

Maguire lighted the fire under the run that was cooked up by the Chicago delegates in the sixth. He led off with a single that was just a bit too one-sided for shortstop, Dr. Farrell, to pull out of the dirt. Cuyler sacrificed to Maguire to second and Wilson's infield out let the runner go to third. Stephenson was deemed too dangerous and was walked. Then Grimm upset the Braves' strategy by slapping a single to center, scoring Maguire. Farrell speared Hartnett's line drive to finish the inning.

The Cub run in the seventh was inaugurated by Beck, when he smacked one that sailed between the center and right fielders for three bases. Wit hthe fence back where it was before the management conceived the idea of improving the home run crop Beck could have circled the bases easily. Blake followed with a single to center and Beck scored. Then Blake wandered a bit too far off first base and was nailed on Taylor's throw to Sisler. English fanned and Maguire bounced to the pitcher for the next two outs.

Blake Is Picked Off First.

For six innings Blake hurled with such skill that only three of the Braves hit him safely. Richbourg made the first blow to start the first inning, but the next two men flied out and Bell forced Hornsby, who had been awarded free passage.

When Blake was picked off first base in the seventh he argued with Umpire Stark about the decision and the slight squabble apparently didn't help the Chicagoan. He passed Bell to open the home half. Brown bounced past Grimm, but Maguire dashed back on the grass, got the ball with his gloved hand, and made a seemingly impossible throw to nail the runner at first. Farrell was tossed out by English. Burrus batted for Taylor and walked. Jack Smith was permitted to swing for Delaney and doubled to left, Bell scoring. Richbourg was purposely walked, loading the bases, and Clark bounced out the side.

Maguire Gets Two.

Cooney stepped forth to southpaw against the Cubs in the eighth and a single by Wilson and Stephenson's third hit with one out put him in a jam, but nothing happened.

Then Blake proceeded to have a little fun for himself in the home eighth by walking Hornsby after Sisler had grounded to Maguire. Bell then bounced one slowly toward second, but Maguire picked it up, tagged Hornsby, and whipped the ball to Grimm for a double play. This rounded out the Cub's second sacker's thirteen chances.

T. S. JORDAN WINS FEATURE IN HEAD TO HEAD FINISH

Flat Iron, Oh Susanna Run Second, Third.

BY FRENCH LANE.

The high officials of the American Turf association hooked up in the Palmer House stake, the feature race at Lincoln Fields, yesterday.

Former Senator J. N. Camden of Kentucky was represented in the six furlong dash by his two speedsters, Oh Susana and Nor'eastern. Mr. Camden is chairman of the board of directors of the American turf. Stuyvesant Peabody of Chicago, vice president of the association, was represented by his great handicap star Flat Iron and by his aged sprinter, T. S. Jordan.

For some reason the great majority of those in the crowd of 12,000 put their money in on the Camden pair to bring home what the turf followers would rudely term "the sugar." There were three others in the race, Shasta Bullet, Greenock, and Sandrine, but they came in for very little support.

And it was well that they didn't, for when the smoke of battle cleared and the official numbers had been hung out on that big board in the infield, it was discovered that the color bearers of Mr. Peabody had finished one-two. T. S. Jordan was the winner. Old Flat Iron was second and Camden's speedster, Oh Susanna, was third.

Flat Iron Takes It Easy.

The three leaders finished only heads apart, while Shasta Bullet, which wound up in fourth place, was beaten two lengths by the leading trio.

T. S. Jordan, a 7 year old son of Luke McLuke, reeled off the three-quarters in 1:12. Flat Iron could have beaten him had Jockey Chiavetta found it necessary to put on the pressure. But when Chiavetta found T. S. Jordan was winning he was content to finish second.

In the early part of it Shasta Bullet and Oh Susanna had made a terrific pace. Moving up on the inside and saving ground, T. S. Jordan reached the lead at the head of the stretch. Jockey Carl Meyer was riding him and riding him hard. Once he got in front T. S. Jordan stayed there, although it looked like his stable mate, Flat Iron, might have slipped on up into the lead at Jockey Chiavetta's asking.

Vachell Victor in Third.

While beaten in the day's top piece the Camden horses were not entirely without their glory. Trainer Roscoe Goose saddled Vachell for the mile and a sixteenth, third race, and watched him bring home the Camden red, white and black silks. It might have been a lucky victory for Gliding Fox, after being taken all over the track, wound up in second place, beaten by but a small margin, and Shasta Flapper, made the medium of a plunge, was third.

In the Louis Joliet purse, a 7 furlong struggle, Camden trotted out his once widely known Derby colt, Hiram. Danny Stewart saddled this one and Willie Garner had the mount. It was a winning combination. Hiram simply toyed with the opposition and won by two lengths from Blushing Maiden, with the highly regarded Blessefield third.

LINCOLN FIELDS ENTRIES.

FIRST RACE—Purse $1,200, claiming, 3 year olds and up, 6 furlongs—Talladega, 112; Mack's Baby, 104; Huntsman, 109; Miss Rosedale, 104; Tummy Tickle, 104; *Senator Seth, 102; Recrofter, 109; Pirate Gold, 109; The Huguenot, 109; Ball Gee, 109; Cleora, 107; *Portia, 94; Eligible—Wingding, 112; Theo Fay, 109; *Little Guidea, 94; Red Scot, 104; Short Price, 109; *Baby Gar, 99.

SECOND RACE—Purse $1,200, claiming, 2 year olds, 5½ furlongs—Mary Seth, 93; Amyvale, 107; Sunnyport, 106; Arisios, 107; Mergano, 109; Maiden's Trust, 106; *Round Up, 96; Shasta Pebble, 101; Nora D., 109; Flora Levy, 102; Ram, 106; Oakland, 99; Eligible—*Hidden Thoughts, 101; *Rita; McCarthy, 91; Joe Marshall, 102; Mary McLain, 106.

THIRD RACE—Purse $1,200, claiming, 3 year olds and up, 6 furlongs—Cliff, 107; Cold Cream, 104; *Houston, 104; Virginia Beauty, 99; *Odd Fellow II, 104; Mac Maxim, 104; *Spanish Princess, 109; Shastaa Klan, 104; Gaineswood, 104; Black Agate, 109; Two Dans, 104; *Keinot, 99; Eligible—*Seminola, 99; *Broadmoor, 104; *Ranch Lass, 102; Angry Mood, 99; Cloud Idolizer, 109; Jule H., 99.

FOURTH RACE—Purse $1,200, claiming, mile and a furlong—*Donna Santa, 100; Stars and Stripes, 115; Brasen, 106; Know Me Gnome, 107; Ballot Broth, 110; Resourceful, 102; Fire Under, 109; Turquoise, 113; *Over Fly, 107; Hawkeye, 107; *Spiolo, 104; Randgit, 102; Milgibe, Dolly S., 103.

FIFTH RACE—Purse $10,000 added, Chicago Heights handicap, 2 year olds, 6 furlongs—The Okah, 116; †Princess Edith, 100; †Windy City, 116; Plumbago, 112; †Neddie, 116; Talisman, 107; †Paul Hertenstein, 107; Belle of America, 118; †Zacatawcista, 110; †War Time, 114; French Lane, 107; †Vermale, 116; Ben Macey, 111; Bowline, 107; †Manuel Walker, 112; Roy, 113; †Eminence, 112; Will Bank, 110; †Karl Ritel, 112; MacForke, 112; †J. J. Coughlin entry, †Three B. stable entry, 112; E. B. McLean entry, †F. M. Gradner and Royal stable entry, 112; H. Anderson and Jay Dee entry.

SIXTH RACE—Purse $1,600, handicap, 3 year olds and up, mile and an eighth—Dunmore, 100; Sir Harry, 110; Golden Racket, 102; Chicago, 118; Rothermel, 110.

SEVENTH RACE—Purse $1,200, claiming, 3 year olds and up, 1 1-16 miles—Pimlaier, 112; *Rosetta Stone, 102; Col. Seth, 112; *Ada Adler, 97; Mary Dale, 102; *Vargas, 102; *Fair Catch, 102; Samaron, 113; Ali Baba, 112; Attica, 107; Speedometer, 112; *Silent Jack, 102. Eligible—*Cleodale, 97; Rosenada, 102.

Weather clear, track fast. *Apprentice allowance claimed.

EMPIRE CITY ENTRIES.

FIRST RACE—Claiming, 3 year olds and up, mile and 70 yards—*Vacation, 105; Blabber, 116; Architect, 116; †Lasa O'Gowrie, 104; *Jim Dandy, 108; Dust Broom, 110; My Son, 105; *Grand Boy, 109.

SECOND RACE—3 year olds and up, claiming, 6 furlongs—*Mote, 116; Rose Hover, 115; *Tamiami Trail, 110; *Mursim, 113; Mary Flynn, 106; Saratoga Maid, 105; Padraic, 110; Shiraz, 110; *Always, 103; Madamoiselle Mary, 106; Tarnopol, 101; Iron Crown, 110.

THIRD RACE—Purse $2,500 added, handicap 2 year olds, 5½ furlongs—Bitsy, 115; Messenger, 106; John B., 111; Espinoza, 112; Fortune's Favorite, 104; Single Step, 107.

FOURTH RACE—Purse $3,500 added, 3 year olds and up, mile and 70 yards—Tara's Hall, 118; Dicing, 101; Juggler, 126; Sepoy, 116.

FIFTH RACE—Handicap, 2 year olds and up, about 6 furlongs—Standard Bearer, 107; Paragrah, 109; *Appetite, 114; *Wilson, 103; Arrus, 113; Gun Royal, 107; Portlocut, 102.

SIXTH RACE—Repeat purse, 2 year old maidens and winners of one race, 5 furlongs—Lady Fair, 113; Stormy Dawn, 113; Calwick, 113; Rio Rita, 110; Encore, 110; Espinosa, 118; Chattahoochee, 115; Autumn Bloom, 118; Play B., 113; Morbelt, 118.

*5 lbs. claimed. †7 lbs. claimed. Weather clear; track fast.

7—High-Class Races Daily—7

HAWTHORNE

24—Days Running Races—24

STARTING MONDAY, JULY 30

SPEED HANDICAP

$5,000.00 ADDED

SPECIAL TRAINS—ILLINOIS CENTRAL Leave Randolph St. Daily (ex. Sat.) 1 PM., 1:20 and 1:45; Sat., 1 PM., 1:15, 1:30 and 1:45. All trains stop Van Buren, Park Row and Halsted. Round trip, 50c. Douglas Park Elev. to 52d; Surface lines. RACES START 2:30 every day (daylight saving).

ADMISSION $2.20, state tax included. CLUBHOUSE $2.40 additional, war tax in.

LINCOLN FIELDS CHART

FIRST RACE—Five and one-half furlongs. Purse $1,200. Two year olds. Fillies. Net value to winner, $900; second, $200; third, $100.

Horse—	Wt	PP	St	¼	½	⅝	Str	Fin	Jockeys	Eq odds
BESSIE ALIX	116	4	2	1h	1h	1h	1h	1h	J. Harris	7.80-1
MISS PEARL	115	8	4	2h	2½	2h	2h	2h	H. Russell	*4.04-1
SYMPHOROSA	116	10	3	3½	3h	3h	3h	3h	W. Garner	2.35-1
LOUISE WILSON	115	5	8	5h	5h	4h	4h	4h	H. Philpot	11.95-1
LADY LANTA	115	3	1	6h	6h	5h	5h	5h	R. McDaniel	5.85-1
IRENE T	115	9	9	7h	7h	6h	6h	6h	W. Lauscher	4.90-1
IMA LITTLE	115	1	5	8h	8h	7h	7h	7h	W. Barrett	*88.85-1
CLAIRE AMOUR	115	7	9	10½	11½	9h	8h	8h	H. Elston	86.60-1
BLACK VELVET	115	2	11	11½	10h	10h	9h	9h	Kellerg	50.90-1
CLOCHE	115	12	7	9h	9h	11h	10h	10h	W. Frenk	30.70-1
DONNA LIGHT	115	11	10	12	12	12	11h	11h	L. Morris	86.70-1
HIANA	115	3	12	12	12	12	12	12	W. E. Smith	?

*Field. †Audley farm entry. Time, :23 4-5, :47 4-5, 1:00 3-5, 1:07 3-5. Two dollar mutuels paid: 2964—Bessie Alix, $17.60 win, $9.50 place, $4.60 show; 2961—Miss Pearl [entry], $4.40 place, $3.20 show; 2960—Symphorosa, $3.10 show. Winner, Idle Hour farm's br. f., 2, by Son-in-Law-Etolle. Trained by W. Hurley. Went to post at 2:17. At post 2 minutes. Start good. Won driving, second same.

SECOND RACE—Seven furlongs. Purse $1,200. Three year olds and up. Claiming. Net value to winner, $900; second, $200; third, $100.

Horse—	Wt	PP	St	¼	½	⅝	Str	Fin	Jockeys	Eq odds
MEKNES	115	7	1	2h	2h	2h	1½	1h	E. Shropshire	4.70-1
CANDERRA	110	5	4	4h	4h	4½	3h	2nk	W. Garner	4.00-1
CUDGELLER	108	4	8	9h	9h	9½	6h	3h	W. Barrett	24.50-1
TYROL	115	2	6	6h	6h	6h	5½	4h	H. Philpot	2.50-1
BAR NONE	109	3	5	3h	3h	3h	4h	5h	O. Laidley	74.90-1
GOV. PRATT	111	8	7	8h	8h	8h	7h	6h	H. Richards	15.30-1
PICCADILLY	110	6	3	1½	1h	1h	2h	7h	H. Elston	11.20-1
GRAND DAD	109	6	2	7h	7h	7h	8h	8h	A. Pendergrass	13.25-1
STITCHES	101	1	9	5h	5h	5h	9½	9h	L. Tiner	4.90-1
ANITA M.	106	9	10	10	10	10	10	10	R. Doggett	76.30-1

Time, :23 3-5, :47, 1:12, 1:25 1-5. Two dollar mutuels paid: 2970—Meknes, $11.50 win, $5.80 place, $4.20 show; 2971—Canderra, $5.00 place, $4.50 show; 2977—Cudgeller, $10.76 show. Winner, P. Reuter's gr. g., 7, by Maboul-Maestra. Trained by owner. Went to post at 2:48. At post 4 minutes. Start bad. Won easily, second driving.

THIRD RACE—One and one-sixteenth miles. Purse $1,200. Three year olds and up. Claiming. Net value to winner, $900; second, $200; third, $100.

Horse—	Wt	PP	St	¼	½	⅝	Str	Fin	Jockeys	Eq odds
VACHELL	108	2	8	1h	2nk	2h	2h	1nk	W. Garner	4.53-1
GLIDING FOX	109	12	4	8h	5h	4h	3h	2h	G. Dubois	2.94-1
SHASTA FLAPPER	98	9	9	4h	3h	3½	4h	3h	G. Woolf	5.45-1
SCOTLAND BELLE	103	9	3	2h	1h	1h	2½	4h	E. Shropshire	49.30-1
RIOT	109	4	11	6h	6h	6h	6h	5h	J. Conners	*16.40-1
GOLDEN SCHOOL	98	11	1	7h	8h	8h	6h	6h	D. Chamberlin	100.90-1
NATIONAL BRICK	111	5	10	11h	10h	9h	8h	7h	K. Hoffman	4.30-1
ORMAN	106	10	12	9h	7½	6½	7h	8h	A. Tiner	8.90-1
FRIGHTFUL	112	6	5	12	11	10½	10h	9h	H. Richards	8.90-1
AGNATE	109	1	7	3h	4h	7½	9h	10h	R. Doggett	9.51-1
RED CURL	109	7	6	10h	9h	11	11	11	L. Pichon	80.35-1
GERA B.	98	8	3	5½	Fell.				L. Jones	?

*Field. Time, :25, :49 1-5, 1:14 2-5, 1:40 2-5, 1:47 3-5. Two dollar mutuels paid: 2982—Vachell, $11.06 win, $5.74 place, $4.18 show; 2964—Gliding Fox, $4.32 place, $3.50 show; Shasta Flapper, $4.78 show. Winner, J. N. Camden's ch. f., 2, by Craigangower-Yolante. Trained by R. Goose. Went to post at 3:18. At post 2 minutes. Start fair. Won driving, second same.

FOURTH RACE—Five and one-half furlongs. Purse $1,200. Two year olds. Claiming. Net value to winner, $900; second, $200; third, $100.

Horse—	Wt	PP	St	¼	½	Str	Fin	Jockeys	Eq odds
FRANCIS MILWARD	101	12	9	6½	5h	4h	1nk	A. Tiner	29.40-1
ULUNIU	107	7	5	2½	1½	1h	2h	G. Woolf	*8.31-1
LADY FAIR	109	10	6	5h	3½	3h	3h	A. Pendergrass	4.58-1
JEFF O'NEIL	110	3	1	3½	6h	5h	4h	E. Shropshire	4.14-1
THUNDER CALL	112	2	8	4h	2½	2h	5h	W. Fronk	4.46-1
RUSTIC MANNERS	106	4	3	1h	4h	6h	6h	H. Philpot	14.56-1
MORTON CALDWELL	109	5	10	10h	8h	8h	7h	C. E. Allen	17.23-1
MY WORD	115	1	2	8½	7h	7½	8h	T. Maguire	10.10-1
RUFE McCLAIN	109	6	4	7h	10h	9h	9h	R. Russell	
LIATH	110	8	11	11h	11h	10h	10h	H. Richards	4.65-1
SHASTA PLUM	107	9	7	7½	8h	10½	11h	W. Garner	30.84-1
PORTAL	109	11	12	12	12	12	12	W. Lauscher	

*Field. Time, :24, :47 1-5, 1:00, 1:06 4-5. Two dollar mutuels paid: 2997—Francis Milward, $60.80 win, $26.50 place, $10.96 show; 2999—Uluniu (field), $8.58 place, $5.72 show; 2992—Lady Fair, $4.48 show. Winner W. S. Dudley's ch. f., 2, by Manager Waite-Ebony. Trained by P. Prior. Went to post at 3:48. At post 4 minutes. Start good. Won driving, second same.

FIFTH RACE—Six furlongs. Purse $1,600. Three year olds and up. Handicap. Net value to winner, $1,200; second, $250; third, $150.

Horse—	Wt	PP	St	¼	½	⅝	Str	Fin	Jockeys	Eq odds
T. S. JORDAN	111	3	4	2h	1h	1h	1h	1h	C. Meyer	4.20-1
FLAT IRON	118	6	1	1h	2h	2h	2½	2h	F. Chiavetta	3
OH SUSANNA	116	4	2	3h	3h	3h	3½	3h	W. Garner	†1.01-1
SHASTA BULLET	105	1	5	7h	5h	5h	4h	4h	H. Philpot	9.11-1
GREENOCK	113	5	6	4h	4h	4h	5h	5h	D. Dubois	8.24-1
NOR'EASTER	113	5	3	5½	6h	6h	6h	6h	L. McDermott	32.58-1
SANDRINE	96	2	7	6h	7	7	7	7	J. Church	?

†J. N. Camden entry. ‡S. Peabody entry. Time, :23, :46 1-5, 1:12. Two dollar mutuels paid: 3001—T. S. Jordan (entry), $6.90 win, $5.64 place, $2.36 show; 3001—Flat Iron (entry), $5.04 place, $2.36 show; 3000—Oh Susana (entry), $2.28 show. Winner, S. Peabody's ch. g., 7, by Luke McLuke-Voterina. Trained by R. McGarvey. Went to post at 4:18. At post 3 minutes. Start good. Won driving, second same.

SIXTH RACE—Seven furlongs. Purse $1,200. Three year olds and up. Purse. Net value to winner, $900; second, $200; third, $100.

Horse—	Wt	PP	St	¼	½	⅝	Str	Fin	Jockeys	Eq odds
HIRAM	115	9	2	1h	1h	1h	1h	1h	W. Garner	2.30-1
BLUSHING MAIDEN	101	1	7	1½	1½	1½	1½	2h	H. Philpot	3.38-1
BLESSEFIELD	108	8	4	2h	2h	2h	2h	3h	F. Chiavetta	2.54-1
DEVON	113	3	3	3½	3h	3h	3h	4h	L. Pichon	17.38-1
DAN BURNHAM	108	4	9	9	9	8½	7½	5nk	R. Jones	44.85-1
BROADAXE	110	2	6	3½	3h	3h	4½	6h	H. Elston	13.25-1
LA MORTE	110	9	5	5½	5½	5½	6h	7h	W. Barrett	12.86-1
LONGRIDGE	107	7	8	7h	8h	7½	8h	8h	O. Laidley	30.03-1
MOP UP	110	3	1	6½	8h	9	9	9	L. McDermott	13.70-1

Time, :23, :47, 1:12 1-5, 1:24 1-5. Two dollar mutuels paid: 3011—Hiram, $6.60 win, $4.42 place, $2.88 show; 3012—Blushing Maiden, $4.93 place, $3.28 show; 3010—Blessefield, $3.04 show. Winner, J. N. Camden's ch. c., 3, by Peter Quince or Craigangower-Lady Rothe. Trained by D. E. Stewart. Went to post at 4:47. At post 1 minute. Start good. Won easily, second driving.

SEVENTH RACE—One and one-sixteenth miles. Purse $1,200. There year olds and up. Claiming. Net value to winner, $900; second, $200; third, $100.

Horse—	Wt	PP	St	¼	½	⅝	Str	Fin	Jockeys	Eq odds
GEN. CLINTON	107	7	5	5h	5h	5h	1½	1h	R. Doggett	2.40-1
MARLBORO	112	7	3	6h	6h	6h	4½	2h	C. E. Allen	5.11-1
CUDDLE	101	4	6	2½	2½	2½	2h	3½	H. Philpot	4.75-1
MYSTERIOUS	107	3	7	4½	4½	4h	3h	4h	J. Howard	5.48-1
PANDORTO	112	1	2	1h	1h	1h	5h	5h	H. Richards	2.25-1
FORELARK	107	9	4	3½	3h	3h	6h	6h	W. Barrett	27.08-1
DROKE	112	2	1	7h	7h	7h	7h	7h	R. Russell	22.98-1
PROFITEER	112	8	9	8h	8h	8h	8h	8h	W. Garner	12.34-1
FLORA M.	107	5	8	9	9	9	9	9	R. Jones	16.41-1

Time, :24 1-5, :48, 1:13 1-5, 1:38 2-5, 1:45 2-5. Two dollar mutuels paid: 3024—Gen. Clinton, $14.88 win, $6.74 place, $6.00 show; 3022—Marlboro, $4.64 place, $4.30 show; 3020—Cuddle, $4.58 show. Winner, P. Menze's ch. c., 5, by Trap Rock-Lady Clinton. Trained by J. J. Greely. Went to post at 5:17. At post 1 minute. Start good. Won driving, second same.

DAILY RACING FORM SELECTIONS

CONSENSUS.

LINCOLN FIELDS

1—Senator Seth, Cleora, Portia.
2—Sunny Port, Hidden Thoughts, Nora D.
3—Virginia Beauty, Mac Maxim, Ranch Lass.
4—Stars and Stripes, Donna Santa, Resourceful.
5—Roy, Belle of America, The Okah.
6—CHICAGO, Rothermel, Dunmore.
7—Finnster, Rosetta Stone, Yargee.

EMPIRE CITY.

1—Grand Boy, Lass o' Gowrie, My Son.
2—IRON CROWN, Mursim, Tamiami Trail.
3—Single Step, Ritzy, Espinoza.
4—Juggler, Sepoy, Tara's Hall.
5—Apostle, Paragraph, Poeticule.
6—Espinoza, Calwick, Chattahoochee.

EMPIRE CITY RESULTS.

FIRST RACE—2 year old maidens, claiming, 5½ furlongs:

Strong Tackle, 112 [Weiner]	6-1	3-2	6-5	
Zelma O'Neal, 119 [Fields]		2-1	Ev	
Pebbels Last, 112 [Burke]			7-5	

Time, 1:03 3-5. Partnership, Frightful, Sun Bride, Vote Yes, Big Fairy, Full Dinner, Consent, May Day, Copper, Scarington, Paula L., Skoot Clown, and Sewing Rour ran.

SECOND RACE—3 year olds, claiming, mile and 70 yards:

Borish Bob, 106 [Rose]	12-1	5-1	3-2	
Padraic, 120 [Hastings]		8-1	4-1	
Blue Darter, 115 [Kurtsinger]			Ev	

Time, 1:49. Sea Hawk, Roseate II., Consolator, Little Asbestos, Compensation, Via, Turf Queen, Upper Crust, Starking, Crimdun, and Graf Und Sulfi ran.

THIRD RACE—3 year olds and up, claiming, 8 furlongs:

Alita Allen, 113 [Watters]	16-5	Ev	2-5	
Great Hopes, 118 [Kurtsinger]		4-1	8-5	
Tricae, 113 [Weiner]			1-2	

Time, 1:56 3-5. *Buddha, *Rinkajou, Skavar, Dance King, Pixola, and Hasard ran.

FOURTH RACE—3 year olds and up, claiming, about 6 furlongs:

Cannamin, 111 [Rose]	5-1	8-5	3-5	
Westmount, 116 [Barnes]		2-1	7-10	
Briarboom, 120 [Hastings]			1-2	

Time, 1:11 2-5. Lord Broom, Ruby Keller, and Aplee ran.

FIFTH RACE—3 year olds, claiming, mile and 70 yards:

Shannon Shore, 121 [Garner]	7-1	3-2	6-5	
King Charles, 116 [Robertson]		6-5	3-5	
Valentine, 123 [Maiben]			1-2	

Time, 1:48 4-5. Negotiator, Anterior, Mordear, and Turf King ran.

SIXTH RACE—3 year olds and up, claiming, about 6 furlongs:

Tin Hat, 115 [Rose]	11-5	4-5	2-5	
Merichar, 116 [Garner]		4-1	2-1	
Judas, 120 [Hastings]			Ev	

Time, 1:11. Sucky, Proxima, Crumpler, Bunty, and Afton ran.

TUNNEY MAKES GOOD WITH MOB BY K. O. WALLOP

Leaves for Connecticut to Visit Friends.

[Chicago Tribune Press Service.]

New York, July 27.—If Gene Tunney fights again the odds are he will face the crowd a popular man, not that he cares about that.

In knocking Tom Heeney on his back at the end of the tenth round in their fight at the Yankee stadium last night, Tunney made good for the first time before a crowd of his fellow townsmen of New York in the only way a prize fighter can make good with the mob.

Tunney had been credited with knockouts before in New York. Erminio Spalla, the Italian champion, was disqualified in a fight with Tunney several years ago on the ground that he was outclassed. The attendance scoffed at Tunney's victory, however, because Spalla had just fetched Gene a swing to the head and had him teetering at the instant of the referee's interference.

Stopped Carpentier in 15th.

In his fight with Georges Carpentier, Tunney met a man whose future was far behind him and even so he could not drop in the sort of punch that leaves men limp and loose jawed on the ring floor. The referee stopped that one in the fifteenth and final round because the fight was one sided.

Tom Gibbons when he fell before Tunney was an old man for the ring and the one idea in his mind was to get out of the ring and catch the first available train to the bedside of his wife who lay critically ill in a hospital in St. Paul.

Now you have the background of Tunney, heavyweight champion, at the last instant of round 10 of the Heeney fight in the Yankee stadium. Tunney had yet to fell a good man, a strong man in the prime of life as fighters go, on the soil of his native city and when Heeney went down with a sudden thump and lay inert with his face to the crowd on that side of the ring, unable to draw a leg under him, Tunney made good.

Envies Dempsey's Reception.

But the strange thing is that Tunney despised the crowd and its whimsical favor and wanted to knock out Heeney, not for the purpose of making good, but to throw the crowd's own popularity back in its face. As Tunney sat in his corner just before the fight, waiting to be introduced, Jack Dempsey leaped into the ring in response to a wild acclaim from the customers. Tunney's own introduction was delayed while the former champion received a clattering ovation and while he waited an expression of bitter contempt spread over his face. He probably was thinking of the night in Philadelphia when the same sort of crowd acclaimed him and humiliated Dempsey.

It doubtless occurred to him that some of the people who were cheering Dempsey before him now were the same who had shouted insults at Dempsey a few years ago. With such reflections in his mind—and he has reflected much on the insincerity of crowds—Tunney certainly had no ambition to make good with the attendance Thursday night in the sense of winning their favor.

The collapse of Heeney in the eleventh round just about proved that Dempsey would have gone the same way if their fight in Chicago last year had been of fifteen rounds instead of ten.

Tunney Dines with Mother.

Tunney slept at the Biltmore after the fight and went to his mother's home in the Bronx this morning for breakfast, later returning to the Biltmore for a second breakfast with some of his friends. Later he left for Greenwich, Conn., to pass the week-end with friends, intending to return to New York Monday to appear before the prize fight commission to collect his guarantee check of $525,000.

Heeney's face was a mess of purple wounds. His left eye was especially grewsome. Tom lunched at the apartment where he has been living but he did not appear in public. He plans to return to New Zealand in two weeks. After last night's bout he was informed that his aged father was dangerously ill.

Tex Blames Radio, Tax for Fight Flop

[Continued From Preceding Page.]

paid the $8 tax on it, thinking some one around the shop would be glad to have it at that price, finally took an $8 loss.

"I must build up another contender and I have until next July to do it," Rickard said. "There won't be another heavyweight championship match until a year from this September. In the meantime, I hope to find somebody to match the champion in all around color and ability. Tunney today is one of the greatest heavyweight champions in history."

Practically reconciled to the idea that there is no heavyweight active today who can dethrone Tunney, Rickard will seek new, fresh material for his winter eliminations.

Tommy Loughran is one of the likely candidates since the light heavyweight champion today renewed his assertion that when he disposes of all opposition in his own division he intends to desert the class and seek laurels as a heavyweight.

Tunney, unmarked after evading Heeney's futile swings for ten entire rounds and part of the eleventh by agile use of his legs, was annoyed by only one thing which constituted a new low record in annoyance for him. Old. Mr. Charles Harvey, Heeney's principal American stockholder, had said that Tunney jabbed a thumb in Tom's eye during the eighth round. Tunney said he did not thumb Tom, but had just delivered a straight right to the eyebrow when the eye began to blink and leak.

How It Looked from Ringside.

"I saw a peculiar stare come into his left eye," Gene said, "and I knew I had hit the optic nerve. I started to follow him up, but for a few seconds I saw visions of Gene Delmont and I didn't have the heart to hit Tom again. I knew Delmont well when he was fighting and it was a punch on the optic nerve that blinded him."

Yet, as your correspondent saw this incident, Tunney merely seemed surprised and momentarily suspicious as Heeney broke off his charging attack. Then, seeing what had happened to Heeney, Gene drew a left lead, slipped it and smashed the New Zealand fighter square on the bad eye with his right. However, there was no thumbing to be seen from the ringside, and the fight was strangely clean within the ropes and free of the larcenous practices which had come to be regarded as concomitants of heavyweight championship affairs. It is true that Mr. Ennessey, Heeney's trainer, thinking Tunney had thumbed Tom's eye, urged Heeney to butt Tunney, but Tom ignored the advice and fought cleanly and gamely to the end.

WORLD LISTENS IN

New York, July 27.—[U.P.]—The broadcast of the Tunney-Heeney fight last night goes into history as the first successful coördination of the great broadcasting systems of the world.

To accomplish the transmission by air of the International News event, 55 stations were linked together by the National Broadcasting company, two stations—KDKA and WGY—were utilized for short wave relaying to the far corners of the earth and 11,579 miles of wire used to hook up the stations.

"The broadcast marked for the first time the real world-wide broadcasting on a news event," Merlin H. Aylesworth, president of the National Broadcasting company, said today.

"It was the first attempt to coördinate the great broadcasting systems of the world and it was highly successful."

LONDON HEARS CLEARLY.

LONDON, July 27.—(AP)—Fight and sporting fans in Great Britain were well rewarded for sitting up to early morning to hear the Tunney-Heeney fight broadcast from New York.

Reception through relay and on a direct wave was regarded as excellent with little atmospherics to interfere with the announcer.

Here's Tip for Tex; Italy Excited Over Title Bout

ROME, July 27.—[U. P.]—Interest was feverish tonight in the Tunney-Heeney fight, with the odds generally at two to one on the champion.

RUTH UPPERCUTS LENARD TO TEN ROUND DEFEAT

Thomas Is Victor in Semi-Windup.

Babe Ruth, Louisville featherweight, decisively defeated Henry Lenard of South Chicago in the ten round windup of the boxing show at Englewood Celtic park last night.

It was their third meeting, and 1,800 paid $2,600 to see the bout. One of the previous fights resulted in a draw, and Ruth was the victor in the other.

Lenard was a target for Ruth's right uppercuts. After losing the first round to Lenard, the Louisville fighter won the other rounds by large margins. Lenard had practically no defense for the right uppercuts and left the ring with puffed lips and bruised cheek bones. In the final round, Ruth staggered Lenard. Ruth weighed 125 pounds and Lenard, 121.

In the semi-windup, Joe Thomas, local 130 pounder, won the six round decision from Jackie Dugan of Louisville. Thomas was the master of the stand off style of milling and held his own at close quarters.

Howard Shaddon shaded Willie Beckman in the four round opener. Joe Miller and Barney DeCorey, local middleweights, went six rounds to a draw in the second preliminary. Plum White, local colored lightweight stopped Matt Schultz in the third round, and Henry Cullen was given the verdict over Gaspie Lavoy in the other fight.

DIAMOND T

2-TON SIX

$1650 CHASSIS F. O. B. CHICAGO

When you're figuring what this fast, 2-ton, 7-bearing Six will earn for you, add in this item: it's a Diamond T—"the handsomest truck in America". Its good looks build good will for your business.

All sizes, 1 to 7½ tons capacity

MODEL 150—1-TON SIX chassis $1095

DIAMOND T MOTOR CAR CO.

Chicago Branch and Salesroom 933 to 941 W. WASHINGTON BLVD. Haymarket 3416

LINCOLN FIELDS

— the most beautiful race course in America

The most successful meeting in the history of Lincoln Fields closes Saturday, July 28 with the running of

The $10,000 Added Chicago Heights Handicap

for Two-Year Olds—6 Furlongs

Leading two-year olds will face the starter. The field will include the following:

Nevada Stock Farm's	VOLTEAR
Nevada Stock Farm's	CHICLEIGHT
J. B. Respess'	BELLE OF AMERICA
J. W. Parrish's	ROY
E. B. McLean's	MAYOR WALKER
E. B. McLean's	THE OKAH
E. B. McLean's	NEDDIE
J. N. Camden's	LINDY
R. S. Clark's	HERRICK
R. S. Clark's	PLUMBAGO
John J. Coughlin's	EMINENCE
Hal Price Headley's	PARAPHRASE
Mrs. L. M. Holmes'	MAC FOGLE
Rainbow Stable's	LINDA
Waggoner & Sons'	DOUBLE HEART
Waggoner & Sons'	PRINCE PAT
Waggoner & Sons'	WAR TIME
Waggoner & Sons'	YAM TOY

First Race 2:15 P. M.

How to Get There

BY TRAIN: C. & E. I. Ry. Special Trains from Dearborn Station every 20 minutes from 11:05 a. m. to 3:00 p. m. daylight saving time. Pullman accommodations every day on third train going and returning. Trains stop at 47th St. and Englewood. Round Trip $1.00. 45 minutes.

General Admission to Grounds and Grandstand $2.20

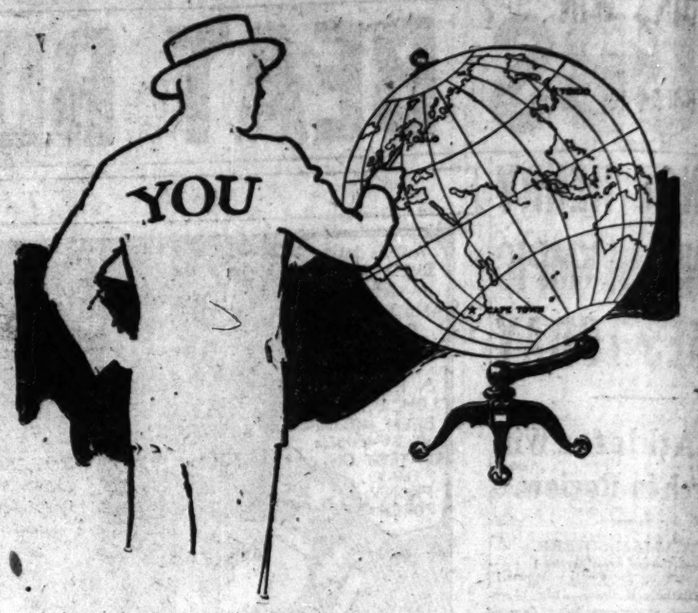

If you could visit oil dealers in Tokio, Cape Town, and Oslo

—you would find the familiar Gargoyle Mobiloil sign displayed over their doors.

Only two or three other products of *any* kind are as widely used throughout the world as Mobiloil. You can buy Mobiloil even in towns in the Sahara Desert.

In European automobile factories, the Mobiloil Engineer is well known, just as he is in the automobile plants of the United States. Throughout the world, Mobiloil engineers are consulted as unquestioned authorities on lubrication.

Quality alone has made Gargoyle Mobiloil the world's leader in automobile lubrication.

You can buy Gargoyle Mobiloil from most dealers who are not controlled by gasoline refiners. The Mobi

VANCE SILENCES CARDINAL BATS; ROBINS WIN, 5-2

Jim Bottomley Hits 22d Home Run.

Brooklyn, N. Y., July 27.—(AP)—Jim Bottomley's twenty-second home run failed to prevent Dazzy Vance from winning a 5 to 2 decision over St. Louis here today, giving Brooklyn an even break in four games against the league leaders. Vance fanned five and held the Cardinals to six hits. Bottomley's drive put him within one homer of Hack Wilson of the Cubs, who leads the league. Clarence Mitchell pitched shutout ball for the visitors until the sixth, when he was routed by a fusillade of singles. Score:

ST. LOUIS.	AB	R	H	P	A	BROOKLYN.	AB	R	H	P	A
Bottlt,cf	3	0	0	1	0	Carey,cf	4	1	2	1	0
Blue,3b	4	0	0	0	2	Hend'k,2b	3	1	1	0	0
Cook,2b	4	0	0	2	3	Herman,rf	4	1	1	3	0
Wer,1b	3	1	1	7	0	Bres'er,lf	3	1	1	4	0
Fisher,lf	3	1	1	3	0	Ble'ette,1b	4	1	3	7	1
Mueller,rf	4	0	2	2	0	Flowers,2b	3	0	1	1	4
Mancuso,c	4	0	2	8	1	Bancroft,ss	4	0	1	5	0
Karr'ville,ss	3	0	0	1	1	Deberry,c	4	0	0	5	2
Sher'n,ss	1	0	0	0	0	Vance,p	4	0	0	1	0
Mitchell,p	3	0	1	0	1						
Haid,p	0	0	0	0	0						
Johnson,p	0	0	0	0	0						
	*33	2	6	24	7		35	5	10	27	12

*Rich batted for Maranville in seventh; Williamson for Haid in seventh, and Smith for Johnson in ninth.

St. Louis	010	000	100—2
Brooklyn	000	003	20*—5

Errors—Hendrick, Bancroft. Two base hits—Bottomley, Carey, Bissonette, Harper. Home run—Bottomley. Sacrifice—Hendrick. Bases on balls—Vance, 3; Mitchell, 1. Struck out—Vance, 5; Mitchell, 3; Haid, 1; Johnson, 3. Hits—Mitchell, 6 in 5 1-3 innings; Haid, 1 in 2-3. Hit by pitcher—Mitchell (Flowers). Loser pitcher—Mitchell.

REDS, 3; PHILS, 1

Philadelphia, Pa., July 27.—(AP)—The Cincinnati Reds completed their series here today by taking the Phillies into camp, 3 to 1. Four singles off Jimmy Ring in the first inning gave the Reds two runs that Pete Donohue proceeded to make sufficient. Don Hurst's sixteenth home run of the year saved the Phillies from a coat of whitewash. Score:

CINCINNATI.	AB	R	H	P	A	PHILADELPHIA.	AB	R	H	P	A
Wis,2b	5	1	1	1	4	South'n,cf	4	0	0	2	0
Fly'm,rf	4	0	0	4	0	Thom'n,2b	4	0	1	3	3
Cal'an,lf	4	2	2	2	0	Hurst,1b	3	1	1	8	0
Daly,1b	4	0	2	12	1	Leach,lf	4	0	1	1	0
Gro'p,3b	4	0	1	0	2	Will'ms,rf	4	0	0	3	0
Lin,cf	4	0	1	0	0	Whit'y,3b	4	0	0	0	3
Hargrave,c	4	0	3	5	0	Sand,ss	3	0	1	3	2
Ferr,ss	3	0	0	4	4	Schulte,c	3	0	1	5	0
Donohue,p	3	0	0	1	3	Ring,p	2	0	0	0	2
						Walsh,p	0	0	0	0	1
	35	3	10	27	13		*32	1	5	27	11

*Lerian batted for Ring in seventh.

Cincinnati	200	000	100—3
Philadelphia	000	100	000—1

Error—Sand. Two base hits—Hargrave, 2; Leach, Callaghan, Kelly, Schulte. Home run—Hurst. Stolen base—Thompson. Sacrifice—Hermann. Double plays—Thompson-Sand-Hurst; Walsh-Thompson-Hurst. Base on balls—Donohue, 1; Ring, 2. Struck out—Donohue, 5; Ring, 4; Walsh, 1. Hits—Ring, 9 in 7 innings. Losing pitcher—Ring.

GIANTS, 4; PIRATES, 2

New York, July 27.—(AP)—The Giants made it three out of four from the Pirates, winning the final game of the series here today, 4 to 2. Both Fred Fitzsimmons and Fred Fussell pitched good ball, but superior support brought victory to the New York hurler. Travis Jackson started the Giants on their way with a home run in the second, but retired later with a strained leg. Score:

PITTSBURGH.	AB	R	H	P	A	NEW YORK.	AB	R	H	P	A
Adam,2b	3	0	0	2	1	Welsh,cf	4	1	1	3	0
Vaug'n,cf	4	0	1	4	0	Rese'ti,ss	4	1	2	3	3
Wan'r,rf	5	0	1	3	0	Mann,rf	4	0	2	2	0
Grah'm,1b	4	1	2	6	1	L'str'm,3b	4	0	1	2	2
Tra'ne,2b	4	1	2	0	3	Terry,1b	4	1	2	12	1
Brickell,lf	4	0	3	3	0	Jackson,ss	3	1	1	2	2
Wright,ss	1	0	0	2	1	O'Doul,lf	1	0	0	0	0
Fred'ks,c	3	0	0	4	0	Cohen,2b	4	0	1	1	3
Fussell,p	3	0	0	0	1	Horan,c	4	0	2	2	0
						F'sim'ns,p	4	0	1	1	1
	*32	2	8	24	7		36	4	9	27	12

*Brame batted for Fussell in ninth.

Pittsburgh	010	001	000—2
New York	012	001	00*—4

Errors—Adams, Wright (2), Hargraves. Two base hits—Brickell (2), Lindstrom, Traynor. Three base hit—Mann. Home run—Jackson. Stolen base—Welsh. Sacrifices—Vaughn (2). Double play—Fitzsimmons-Jackson-Terry. Base on balls—Fitzsimmons, 4. Struck out—Fitzsimmons, 2; Fussell, 3.

SENATORS BREAK TIE IN NINTH TO BEAT BROWNS, 7-4

St. Louis, Mo., July 27.—(AP)—With the score tied at 4, the Washington Senators pushed across three tallies in the ninth inning and defeated the Browns today, 7 to 4. Six two base hits, three triples and a homer featured the hitting. Manush, Brownie outfielder, connected for the circuit hit. Score:

WASHINGTON.	AB	R	H	P	A	ST. LOUIS.	AB	R	H	P	A
Bluege,cf	4	1	2	1	0	Blue,1b	3	1	0	10	2
Bean,rf	4	1	2	1	0	O'Ro'ke,3b	5	0	0	0	5
Judge,lf	4	1	2	0	0	Manush,lf	4	1	2	4	0
Wel,lf	0	0	0	0	0	Kress,ss	4	1	2	1	2
Judge,1b	4	0	2	9	0	McGo'n,cf	3	1	1	3	0
Ruegg,3b	4	0	1	2	5	Bran'on,2b	3	0	1	2	3
Miller,ss	4	0	1	3	1	McNeely,rf	3	0	1	1	1
Harris,2b	3	0	0	4	6	Schang,c	3	0	2	4	0
Ruel,c	3	0	0	4	2	Blaeholr,p	3	0	0	2	2
Marberry,p	4	0	0	1	0	Orden,p	0	0	0	0	0
						*Sturdy	1	0	1	0	0
	38	7	11	27	14		32	4	9	27	15

*Batted for Orden in ninth.

Washington	210	010	003—7
St. Louis	000	120	010—4

Errors—O'Rourke (2), Brannon. Two base hits—McGowan, McNeely, Barnes, Goslin, Ruel, Judge. Three base hits—Goslin, Cronin, Rice. Home run—Manush. Stolen bases—Bluege, Rice. Sacrifices—Rice, McGowan. Double play—Harris-Cronin-Judge. Base on balls—Gaston, 5; Blaeholder, 3. Struck out—Gaston, 3; Blaeholder, 2; Orden, 1; Big—Blaeholder, 9 in 8 innings.

Boys to Be Admitted Free at Junior League Series

All baseball fandom up to 17 years of age will be admitted free to the three-days elimination series of the Junior American Legion World's series, starting next Thursday morning, at Wrigley field. This was announced last night by the committee in charge.

MINOR LEAGUES

AMERICAN ASSOCIATION.

	W.	L.	Pct.		W.	L.	Pct.
Indianapolis	60	43	.583	Milw'kee	43	51	.515
Kans. City	54	45	.545	Toledo	49	55	.471
St. Paul	54	48	.547	Louisville	42	61	.408
Minneapolis	54	48	.547	Columbus	39	66	.371

YESTERDAY'S RESULTS.
AMERICAN ASSOCIATION.
Milwaukee, 9; Indianapolis, 5.
Toledo, 4; Minneapolis, 1.
Columbus, 4; St. Paul, 2.
Kansas City, 8; Louisville, 2.

THREE EYE LEAGUE.
Springfield, 6; Evansville, 3.
Peoria, 8; Bloomington, 5.
Decatur, 4; Terre Haute, 3.
Danville, 7; Quincy, 4.

PACIFIC COAST LEAGUE.
Portland, 7; Los Angeles, 4.
Oakland, 2; Hollywood, 2.
Seattle, 6; San Francisco, 5.
Sacramento, 9; Missions, 4.

TEXAS LEAGUE.
Waco, 9; Dallas, 2.
Houston, 7; Wichita Falls, 2.
Shreveport, 2; San Antonio, 1.
No other games scheduled.

MOON MULLINS—TENDER HEARTED MAMIE

SMITTY—"WE"

Abe Espinosa Tops Field in Western Open

BY HARLAND ROHM.

Those matadors of the golf courses, Don Al and Don Abe of the Espanol family De Espinosa, sent home their thrusts with deadly accuracy in the second round of the Western Open golf championship at North Shore yesterday. They pierced the cups so truly that when the last golfer had holed his last putt the Espinosa brothers led the field, Abe with a total of 143 for 36 holes and Al with 144.

Though they were in front of the pack of 71 who qualified with 158 and better for the final 36 holes today, they didn't gain much on the most dangerous of their pursuers, for Jim Foulis of Hinsdale was only one shot behind with 145, and Harry Hampton of Beverly another stroke behind.

Not only did Don Abe Espinosa move into the lead in the second round, but he set a new course record by covering the 6,700 yards plus in 69 shots. Harry Cooper once played the course in 69, but this is the first time 70 has been broken in competition.

Of the leaders in the first round Don Al was the only one who held the pace for the two youngsters, Bill Tinder and Phil Hessler, who turned in 70s to lead the field in the first round shot duplicate 78s yesterday.

The scores for the first 36 holes follow:

Abe Espinosa, Columbian	74	69	143
Al Espinosa, Illinois	71	73	144
James R. Foulis, Jr., Hinsdale	72	73	145
Harry Hampton, Beverly	73	73	146
R. W. Tracey, Woodmont	74	73	147
H. Densmore Shute, Columbus, O.	74	73	147
Julius Ackerbloom, Little Rock, Ark.	75	72	147
H. Denny, Green Bay, Wis.	74	74	148
Irvin Ottman, Crescent Hill	74	74	148
Horton Smith, Joplin, Mo.	73	75	148
Bill Tinder, Anderson, Ind.	70	78	148
Phil Hessler, Bristow, Okla.	70	78	148
*Gideon Dunlap, Maywood	74	75	149
Jock Hutchinson, Glen View	74	75	149
Johnny Farrell, Quaker Ridge	74	76	150
Walter Kennett, North Shore	73	77	150
Eddie Murphy, Ridge	74	77	151
Rial E. Rolfe, Ridgemoor	73	78	151
Frank Walsh, Butte Des Morts	74	77	151
A. P. Meyering, South Bend, Ind.	77	74	151
Francis Gallett, Milwaukee, Wis.	72	79	151
Jim Noonan, Turkey Creek	71	80	151
Coleman Morse, St. Louis, Mo.	73	79	152
Eddie Gayer, Twin Orchard	75	77	152
A. F. Hackbarth, Park Ridge	75	79	153
*C. S. Williams, Bob O'Link	75	78	153
Wilson Crain, Kirtland	74	79	153
Leonard Schmutte, Lima, O.	73	81	154
Gordon Wright, Bunker Hill	80	74	154
J. C. Weston, Erskine Park	81	73	154
Gunnar Nelson, Olympia Fields	79	75	154
Tod Hardy, Evergreen	73	82	155
W. C. Gordon, Rockford	76	79	155
*Chas. Evans Jr., Edgewater	76	79	155
J. P. Rouse, Country Side	77	78	155
Laurie Ayton, Evanston	76	79	155
Dick Linerase, Los Angeles, Cal.	77	79	156
Harry Maroney, Bob O'Link	79	77	156
Norman Cameron, Illinois	78	78	156
Walter Carberry, Clinton, Ia.	73	83	156
Wally Chamberlain, unattached	82	75	157
George Soutar, Broadmoor	75	82	157
Cal Wiman, Chicago	80	77	157
Clem Weichman, Portsmouth, O.	80	78	158
Parker Nall, Edgewood Valley	78	80	158
Dave Toah, Sunset Ridge	81	77	158
James J. Meehan, Riverside	77	81	158
Willie Hunter, Onwentsia	79	79	158
Bob Craigs, Audubon	79	80	159
John H. Bird, Tuckaway	79	80	159
James Faltus, Casa Del Mar	79	81	160
Bert Montresser, Rock River	79	81	160
*Bob Stewart, Chicago	76	84	160
Austere Claeyssens, Glen Flora	77	83	160
D. L. Sullivan, Lima, O.	82	78	160
James F. Carberry, Shore Acres	77	82	160
Walter Kossman, St. Clair	78	82	160
Eddie Baening, Long Beach, Mich.	81	79	160
*Johnny Lehman, Gary, Ind.	76	85	161
Tom Mulgrew, Northmoor	80	81	161
George Sargent, Columbus, O.	80	82	162
Ted Payseur, Dubuque, Ia.	80	82	162
Bill Porter, Kewanee	75	87	162
Maurice White, Woodmar	77	85	162
Art Longworth, St. Louis, Mo.	83	79	162
Bud Cantwell, Maple Bluff	81	82	163
*Jack Couch, Glenview	78	85	163
Sam Bernardi, Briergate	81	82	163
*Don Armstrong, Aurora	82	81	163
Bob Shave, Aurora, O.	78	85	163
Frank Goebel, Olympic	81	82	163
Frank Justin, Edgewood Valley	83	80	163
Ray Ottman, Crescent Hill	83	80	163
Fred Damaske, Skokie Playfield	83	80	163
Dave Cairns, Brookwood	83	80	163
*Alfred P. Wade, North Shore	75	89	164
Steve Bielby, Bartlett Hills	82	82	164
*Fred A. Gariepy, Edgewood Valley	81	83	164
Pat McDonald, Ruth Lake	81	84	165
Alec Law, Skokie	82	83	165
Peter J. Sturm, Bonnie Brook	79	86	165
*W. D. Fowler, North Shore	83	82	165
Art Keipe, Pekin	82	84	166
Bill McDonald, Nippersink Lodge	81	85	166
*H. H. Harrison, North Shore	80	86	166
Terry McGovern, Evanston Community	82	84	166
*Hiram D. Fargo Jr., Edgewater	83	83	166
Al Bluhm, Edgebrook	83	84	167
Dominic Di Giacomo, Flossmoor	83	84	167
*B. A. Bowker, Jackson Park	82	85	167
P. Parish, Bunker Hill	83	85	168
William Francis, Chicago	83	85	168
‡Earle F. Jaeger, Chicago	82	87	169
‡Joshua D'Esposito Jr., Illinois	82	87	169
*Art Sweet, Ridgemoor	82	87	169
*Lee Thilgres, Calumet	83	88	171
Ray Espinosa, Mission Hills	83	89	172
H. J. St. Clair, Ivan Hoe, Kansas City, Mo.	83	95	178

*Amateurs.

—TONIGHT—
A NOVELTY AT
JAI-ALAI SAY "HI-LI"
World's Fastest Sport
3 AGAINST 2
15 Point Game
Olaveaga, Azcue & Eusebio
vs. Arana & Lorenzo
ALSO
11 OTHER FAST GAMES
THEATRICAL MIDNIGHT FROLIC
CHARLEY KALEY'S NIGHT
RAINBO FRONTON
68 DEGREES COOL
Clark Street at Lawrence Avenue

22 Yachts Sail Today in Race to Mackinac

List of Starters

RACING DIVISION.

Name.	Owner.	Class.
Vagabond	Purtelle	sloop
*Dorelle	Dwight	"N" sloop
Freya	Carpenter	"P" sloop
*Joyant	Baxter	"P" sloop
*Siren	Karas	"Q" sloop
*Nabob	Smith	"Q" sloop
Flight	Shaw	sloop
*Princess	Jedzry-Kowski	"Q" sloop
*Patsy	Hewitt-Ortma'r	Yawl
*Tecumseh	Armstrong	Schooner

CRUISING DIVISION.

*Wendameen	L'Amoreaux	schooner
*Polaris	Trautman	schooner
Volante	Morton	schooner
Quicksilver	Pearce	schooner
*Malabar VI.	Harvey	schooner
Comet	Beaumont	yawl
*Siesta	Davidson	yawl
Stormy Petrel	Horton	yawl
*Josephine	Burger	35 foot sloop
*Andux	Elliott	35 foot sloop
Hilaria	Shaddeler	schooner
Valdora	Treat	ketch

*Have sailed race before.

Twenty-two of Lake Michigan's finest yachts await the boom of the starting cannon this afternoon for the Chicago Yacht club's twenty-first annual Chicago to Mackinac island race.

At 4 o'clock two divisions of the racers will sweep past the starting line, between the point of the north pier at the Van Buren street gap, and a buoy 1,000 feet southeast in the lake, and will head northeast up the lake for Mackinac island, 331 miles away.

Between three and four days' racing face the sailors. With favorable southwest or southerly winds, the leaders should finish in from forty to fifty hours. In a calm or a bucking northeast wind, sixty hours may pass before the first boat passes Round island light at the finish line.

Ten of the 22 starters will sail in the racing division for the Chicago-Mackinac trophy, donated last year by the then Commodore George Woodruff of the Chicago Yacht club, while 12 will compete in the cruising division for the Mackinac trophy, the prize that has been fought for by the racers for twenty years.

But one holder of the Mackinac cup, Karas Brothers' "Q" class sloop Siren, is entered in the race. Siren was the racing division winner in last year's long drawn out event. The remainder of the entries are newcomers to Mackinac racing, or old timers, trying again for the prize.

St. Louis Stars Defeat American Giants, 4 to 3

The St. Louis Stars made it two straight over the American Giants yesterday in the Negro National league by winning 4 to 3. Bell scored all the way from second on a passed ball with what proved to be the winning run.

Becker Invades Fishing Sector; Lands Two Bass

BY BOB BECKER.
[Chicago Tribune Press Service.]

Cisco Lake, Upper Peninsula of Michigan, July 27.—A fisherman on this lovely lake and the heavily timbered Thousand Island lake with which it is connected, can learn about this "zone of fire" business which the war students speak of, as both of these lakes have large and small mouth bass. This means zoning the fishing grounds and then concentrating your fire to get each species. It's the old story of knowing the habits of the fish you are after and what kind of cover he prefers.

Yesterday under an overcast sky and in a brisk breeze which put lots of English on our casting shots we zoned the large mouth black bass first and then we hit the small mouth bass sector for a few minutes. Each contest brought fire and action.

Just before lunch when rain was threatening we came to a dandy stretch of lily pads and snags. If ever a fishing hole looked like large mouth bass this was it. Changing to a weedless lure we shot it to the edge of the pads and bingo! there was scrap No. 1. One more cast, then a second to the far side of the lilly pad bed and finally a third and strike! we had bass No. 2 from this lily pad corner.

Later in the afternoon we laid down a barrage in the small mouth bass zone. Gone were the lily pads and the weed beds. Instead, this haunt of the small mouth was a rocky, stony shoreline. You could cast to the shallow water close to the bank and get nothing in the way of a strike during the first 7 feet that your lure traveled.

But once in deep water your lure, running 2½ feet under the surface produced the fun, as the bronzebacks would see the flash of spinner and pork strip and hit hard.

PRINTERS PLAY PARK RIDGE.

The Chicago Union Printers' baseball team will play the Park Ridge Furnitures at Park Ridge, Sunday, July 29, at 3 p. m.

Hagen Leads Canadian Open with 139 Card

TORONTO, Ont., July 27.—(AP)—The course record was broken twice in an hour today by Joe Turnesa, Elmsford, N. Y., and Archie Compston, long driving British pro, but Walter Hagen British open champion, clung to his lead in the Canadian open golf championship as the halfway mark was reached.

Hagen, who tied with MacDonald Smith of Great Neck, L. I., at the end of the first 18 holes yesterday, turned in a brilliant 70 in the second 18 today and held a one stroke lead over the field on the eve of the final 36 holes tomorrow.

One stroke behind Hagen's 139 came Compston. To his 73 of yesterday, the big British pro added a sensational 67 today, breaking the course record of 69 which had been set the day before by Hagen and MacDonald Smith.

QUINCY LEADS IN CREW RACES AT MAXINKUCKEE

Culver, Ind., July 27.—(AP)—The South Side Boat club of Quincy, Ill., took the lead in the junior races of the Central States' Amateur Rowing association's regatta which opened on Lake Maxinkuckee today. The senior races and special events wil be pulled tomorrow. The results of the five races today follow:

JUNIOR BARGE [three quarters of a mile]—South Side, Quincy, first; Lincoln Park, Chicago, second; Western, St. Louis, third. Time—4:38.

DASH FOR FOURS [one half mile]—South Side, Quincy, first; Western, St. Louis, second; Century, St. Louis, third. Time—2:49.3.

JUNIOR SINGLES [one and one quarter miles]—South Side, Quincy, first; South Side, Quincy, second; Lincoln Park, third. Time—9:45 1-5.

JUNIOR FOUR [one and one-quarter miles]—Western, St. Louis, first; Century, St. Louis, second; South Side, Quincy, third. Time—8:18.

JUNIOR EIGHT [one and one quarter miles]—Wyandotte Boat club, Wyandotte, Mich., first; Culver Summer Naval school, second; Western of St. Louis, third. Time—7:20.

EL PRODUCTO
for real enjoyment
SMOKE it yourself—you'll find real enjoyment. Recommend it to your friends—you'll be praised for your good judgment.
Puritano Fino 2 for 25c
Bouquet 10c straight
WHAT SIZE? PLEASE —10 to 30c—
G. H. P. Cigar Co., Inc., Phila., Pa.
Distributor, CLARENCE HIRSCHHORN CO. 217-219 W. Randolph St., Chicago, Ill. Tel. Franklin 5670

FITZ-GIBBON AND WALLACE VICTORS IN WOMEN'S GOLF

A Close Match

FOLLOWING are the cards of Mrs. F. S. Fitz-Gibbon of Jackson Park and Mrs. Mary King of Marquette Park in their semi-finals in the women's Cook county golf tournament at Jackson park yesterday, which was won by Mrs. Fitz-Gibbon, one up:

MRS. FITZ-GIBBON.
Out .....565 564 535—46
MRS. KING.
Out .....666 454 534—43
MRS. FITZ-GIBBON.
In .....454 368 545—42 46 88
MRS. KING.
In .....455 577 445—46 43 89

The final twosome of the women's Cook county golf tournament at Jackson park today is composed of Mrs. Edith Wallace and Mrs. F. S. Fitzgibbon. Both are from Jackson park.

Mrs. Wallace enters the finals by reason of her defeat of Mrs. M. V. Nugent of Jackson park yesterday, 5 and 3, while Mrs. Fitzgibbon defeated Mrs. Mary King of Marquette park, 1 up in the feature match of the day.

CHAMPIONSHIP.
Mrs. Edith Wallace, Jackson Park, defeated Mrs. M. V. Nugent, Jackson Park, 5 and 3.
Mrs. F. S. FitzGibbon, Jackson Park, defeated Mrs. Mary King, Marquette Park, 1 up.

CHAMPIONSHIP CONSOLATION.
Mrs. J. Meldrum, Jackson Park, defeated Mrs. N. Fisher, Lincoln Park, 2 and 1.
Mrs. R. G. Pilkington, Jackson Park, defeated Mrs. H. S. Sette, Lincoln Park, 4 and 3.

SECOND FLIGHT.
Mrs. W. A. Gibson, Lincoln Park, defeated Mrs. H. S. Elbert, Edgebrook, 2 and 1.
Mrs. H. S. Henderson, Lincoln Park, defeated Mrs. C. Mitchell, Lincoln Park, 2 and 1.

Pairings for today follow:
CHAMPIONSHIP.
Mrs. Edith Wallace vs. Mrs. F. S. Fitz-Gibbon.
CHAMPIONSHIP CONSOLATION.
Mrs. J. Meldrum vs. Mrs. R. G. Pilkington.
SECOND FLIGHT.
Mrs. W. A. Gibson vs. Mrs. H. S. Henderson.

Starts Today!

Contest of Skill and Daring
RODEO
(RO-DAY-O)
CHICAGO
Soldier Field
9 BIG DAYS
Afternoon 2:30 Night 8:30
You Will Thrill
to the wildest, most dangerous and spectacular contests ever produced in the history of American sports. Every world's champion is here to defend his or her title. Every event has the most formidable list of contenders ever assembled for a rodeo. You'll see them risk their lives in desperate conflicts for the coveted titles and the $33,000 in cash prizes which will go to the winners. There are no losers' ends and no hired performers. Every event is a contest of skill, strength and courage. Bareback and saddle bronk riding, steer wrestling, calf roping, cowboy and cowgirl relay races, wild horse races, steer riding, trick and fancy roping, trick and fancy riding, polo games between Chicago's best teams every afternoon and evening, under the direction of Tex Austin.
See Ted (Suicide) Elder, world's champion trick rider, stand erect on two horses and leap them over a large automobile.
See Hoot Gibson make his greatest motion picture, "King of the Rodeo." If you are in the seats at the Rodeo, you, too, will be in the picture.
Tickets
Admission and Seat $1
Reserved Seats $1.50 & $2
Box Seats $3
No War Tax
Children, 50c Monday Afternoon, July 30, Only
Seats on Sale at LYON & HEALY'S NOW!

ONE MAN CAUSES BRITISH LOCKOUT; 500,000 ARE HIT

Master Cotton Spinners Set Aug. 11 as Day.

MANCHESTER, England, July 27.—(AP)—England's cotton industry, already severely depressed, today was threatened with a lockout closing some 700 mills and throwing a half million men out of employment.

(There already are some 1,237,000 men out of work in England, chiefly in the mining districts.)

This huge machinery of coercion will be set in motion Aug. 11, unless a settlement is reached, because the directors of the Ramsey mill, near Oldham, refused to discharge a millhand who was in dispute with his union.

In many quarters the announced cause of the threatened lockout is considered only a partial one. It is pointed out that for months owners have sought a method of curtailing production until world markets could be built up to their pre-war strength.

Indorse Lockout Recommendation.

The employés of the Ramsey mill went on strike some time ago in an effort to force the owners to discharge one hand who, having allowed his membership in the union to lapse, refused to abide by the union rules under which he could rejoin only as a new member.

The federation of master spinners in a 15 minute session today indorsed its committee's recommendation that a lockout be called in support of the Ramsey directors. In a circular to the trade the secretary of the federation declared that the millhand concerned had offered to pay all arrears in union dues. The spinners, therefore, felt that they should not be called on to discharge a workman who had given satisfaction merely because of a quarrel to which they were not parties.

The course to be taken by the unions in the face of the threatened lockout was not divulged tonight.

Railway Men Accept Wage Cut.

[Chicago Tribune Press Service.]

LONDON, July 27.—A cut of 2½ per cent in the wages of railroad workers and officials, including directors of companies, was accepted today after a three day conference between railroad managers and railroad trades union leaders. The wage cut was necessitated by the decline in the industry's revenue. The reduction comes into force on Aug. 13.

At the same time the railroad companies undertake to provide full time work wherever possible for workers governed by national agreements. More than 100,000 railroad workers are affected by this provision. A large proportion of them at present are only working four days a week. This agreement also affects office staffs.

JAPANESE WEDS YANKEE ACTRESS IN NEW YORK

Eban Takashi Takamine, a Japanese, formerly the husband of Miss Ethel Johnson, known in Evanston as the daughter of the late Rev. Dr. William Johnson, was married at Elkton, Md., on Wednesday to Miss Odette Jean, an actress, it was learned yesterday.

When Miss Johnson renounced her American citizenship in 1915 to wed the Japanese, she declared that she knew Japanese made excellent husbands and she never would regret the marriage. They later were divorced.

Mr. Takamine, 37, a graduate of Yale, is the son of the late Dr. Jokichi Takamine, of New York, noted chemist, who on his death in 1922 bequeathed his body to Dr. Malcolm Harris, Chicago, for research. The son is now an manufacturer and exporter of machinery in New York. His mother was an American woman.

Kansas City Bank Robber and Companions Seized

Raiding a flat at 3816 Pine Grove avenue late last night, Lieut. William Cusack and his detective bureau squad seized Chester Sanders, alias Harry Meyers, ex-convict, who has been sought since June 14 by the Kansas City police in connection with the robbery of the Home Trust company bank there during the Republican national convention. Three other men and a woman, the latter believed to be Sanders' wife, were also arrested.

1 Killed, 2 Chicagoans Injured in Auto Crash

Rock Island, Ill., July 27.—(AP)—Sidney S. Carney, Rock Island county farm adviser, was killed and six others were injured tonight in an automobile accident south of here. R. L. Hamilton and Anton Lynch, Chicago, passengers in Carney's car, were among the injured.

OBITUARY.

JOSEPH LILLIG, 65 years old, a retired lieutenant of the fire department, died of heart disease yesterday at his home, 2826 South Avers avenue.

LITTLE ORPHAN ANNIE: A Break for Freedom

Elmer Praises First Concert of W-G-N Series

Finds Other Programs to Applaud, Too.

BY ELMER DOUGLASS.

The first of a series of concert bureau programs from New York, through W-G-N, 9 to 10, was of the sort that makes one perk both ears toward the loud speaker. Those giving the program were: Godfrey Ludlow, violinist; Mme. Lolita Gainsborg, pianist; Miss Rosalie Welf, operatic soprano, choristers and a concert orchestra.

Not a little of the latent interest in this concert was due to the fact that Mr. Ludlow and Mme. Gainsborg are well known through their many joint recital programs through KYW.

Mr. Ludlow's strong tone, unusually free from vibrato, and Mme. Gainsborg's firm, full toned voice were all there in full measure. The greatest difference was that the soloists had orchestra rather than piano accompaniment, and this made a lot of difference.

It was the orchestra that made Mr. Ludlow's playing of the last movement of Lalo's familiar Symphonic Espagnole [for violin and orchestra], sound so unusually well. The heaviest on the program was two movements of Tschaikowsky's piano concerto in B minor, with Mme. Gainsborg as soloist. Unquestionably Mme. Gainsborg was greatly admired in her solo playing of Granados' "Intermezzo."

The individual contributions by the orchestra, the choristers, Miss Welf and two special soloists filled up the hour in a pleasing manner.

The revival of "The Golden Girl" by the Harry Spingold players was good musical entertainment. The light operas of twenty years ago have a catchy, melodic formula that is refreshing and easy to grasp. The enjoyment of them does not altogether depend on the factor of having seen the original operatic performance. However, the song with a "knock, knock, knock" in it I suspect is quite generally familiar.

WLS had a fine string of good programs. The Oriental male quartet's Schubert program, 9 to 9:30, seemed to call for more programs like it. George Dasch was the viola member of the trio that played Beethoven's "Serepade" trio for violin, viola and cello; and also was the violist in the last two movements of a Schumann piano quartet. From 9:15 to 10, a large chorus of mixed voices under the direction of O. E. Robinson, put over a large number of choral numbers, duets, and much else of an enjoyable and meritorious nature.

THEATER TRUSTEE SUING KARZAS; ASKS $1,000,000

Harold A. Moore, trustee of the State theater of Hammond, Ind., filed a $1,000,000 suit in the Circuit court yesterday against Andrew Karzas, owner of two Chicago ballrooms and the original lessee of the Indiana property. According to Attorney Joseph B. Fleming, representing the plaintiff, the litigation is to recover for damages to the property from a bomb explosion last November. Karzas had transferred his lease to the theater, but was still responsible to the trustee for the condition of the property, Attorney Fleming said. William Kleighe, owner of a rival theater and three co-defendants recently were convicted of conspiracy in connection with the bombing.

A. F. Mitchell of Hammond Heads Gas Makers' Group

A. F. Mitchell of Hammond, Ind., was appointed chairman of the Central States Gas Industries association yesterday at the first meeting of the organization at the Palmer house. Twenty-five representatives of public utilities throughout Illinois, Indiana, Missouri, and Wisconsin are attending the convention.

In the Air Tonight

7:30-9:15—New York Philharmonic-Symphony orchestra concert, NBC system, including W-G-N [416.4m-720k].

9:15-9:30—Radio interview with Vincent M. Vokovich, Chicago Tribune Russian correspondent. W-G-N [416.4m-720k].

10-11—Slumber music. NBC system, including KYW [526m-570k].

11-12 — Coon Sanders Nighthawks. WBBM [389m-770k].

SIX DOG OWNERS FINED IN CITY'S FIGHT ON RABIES

Thirty-seven alleged violators of the ordinance requiring the muzzling of dogs were arraigned before Municipal Judge Joseph Burke yesterday. Fines of $25 and costs were assessed against six. Health Commissioner A. H. Kegel, who is prosecuting a campaign against rabies, appeared in court to testify in two of the cases in which 4 year old children had been bitten. Judge Burke ordered the arrest of Albert Bogala, 1337 West 49th street, owner of one of the dogs, and continued the case of the other, Philip Lynch, 6623 Ingleside avenue, whose dog is under observation.

Those fined were: Frank Burgik, 1032 West 19th street; May Rowen, 1330 North Crawford avenue; Mary Piecnek, 1333 North Campbell avenue; Joseph Capick, 718 North Albany avenue; Swen Ericksen, 1330 North Campbell avenue, and Millie Rosenberg, 1533 North Fairfield avenue.

"There have been thirteen deaths from rabies since August, 1919," Dr. Kegel said. "The only way to stamp out the epidemic is to put an end to dog bites."

R. L. NELSON, LONG A LABOR LEADER IN CHICAGO, DIES

Robert L. Nelson, veteran Chicago labor leader, a former county commissioner, and one of the directors of the world's fair of 1893, died last night at his home, 6212 South Fairfield avenue. Mr. Nelson, who was 72 years old, had been ill of cancer since his retirement last March.

He was a native of Rock county, Wisconsin. In 1877 he moved to Chicago and helped to organize Local 233 of the iron molders' union. He was president of the labor assembly until it became the Chicago Federation of Labor 20 years ago. In 1887 Mr. Nelson was a candidate for mayor on the labor ticket, and in 1891 he was elected county commissioner for one term. He was a friend of the late William Jennings Bryan.

Surviving are his widow, Mrs. Anna C. Nelson, and a son, Attorney Robert C. Nelson.

Cyclone in Arizona Town; Two Persons Missing

Miami, Ariz., July 27.—[U. P.]—A cyclone struck Miami late today and two persons were believed to have been killed and more than $300,000 damage done. Houses collapsed and three feet of water was running through the main street.

Tammany's Chief Sachem 100 Yrs. Old; Late to Work

New York, July 27.—[Special.]—John R. Voorhis, president of the board of elections and grand sachem of the Tammany society, entered upon his hundredth year of life today and celebrated the occasion by coming to work 25 minutes late.

25 PLANES HERE; HOP TODAY FOR GOAL IN DETROIT

Near Finish of 6,300 Mile Tour.

(Pictures on back page.)

The fleet of twenty-five planes—two escort ships and twenty-three participants in the national air tour—which swooped down on the Municipal air field from Milwaukee yesterday, will take off at 10 o'clock this morning for Detroit, the last part of a 6,300 mile air reliability contest for the Edsel Ford trophy.

John Wood of Wausau, Wis., piloting a Waco plane, arrived in Chicago with a lead of fifty points over his nearest competitor. Frank Clewers of Troy, O., is Wood's co-pilot. The plane is the entry of the Curtis Candy company.

After landing the flyers and their passengers were driven to the Reid, Murdoch & Co. plant, Clark street and the river, where they were guests at a luncheon. The Reid, Murdoch concern has a plane in the contest piloted by Alger Graham, who made three trips with Capt. George Wilkins from Fairbanks, Alaska, to Point Barrow.

The race is promoted, it was explained, but as a test of the efficiency of the airplane for commercial and passenger transport. Success is gained by the plane that carries the heaviest load at the greatest speed with the least horsepower.

Each plane had been given a speed rating, based on these factors, when the tour started in Detroit. In order not to be penalized each pilot must maintain a speed of eighty per cent of this speed rating.

Among the pilots on the tour are Eddie Stinson, Edward S. Schlee and William S. Broch, the airmen who all but completed an around the world flight; Maj. Louis Meister, E. W. Cleveland, and Mrs. Phoebe F. Omlie, the wife of the superintendent of the Memphis, Tenn., airport, and the only woman pilot on the trip.

AIR PASSENGER TRAFFIC MERGER STARTS MONDAY

Announcement was made yesterday of an operation merger of the Chicago-Twin Cities and the Mid-Plane Transit in the Universal Air Lines system. Daily passenger service between Chicago and Fargo, N. D., including stops at Minneapolis and St. Paul, will start on Monday.

Three Fairchild planes equipped with Wright whirlwind motors and with accommodations for four passengers will be operated at first, according to P. G. Kemp, vice president of the Universal Air Lines system. Two of these planes will be used in the Chicago to Minneapolis division and the third from Minneapolis to Fargo.

The Chicago to Minneapolis ship will leave the municipal airport, 63d street and Cicero avenue, at 10:45 a. m., arriving at Minneapolis at 3:45 p. m., making intermediate stops at Madison, Wis., and St. Paul, Minn. An immediate change of planes will be made in Minneapolis and the schedule calls for arrival at Fargo at 6:45 p. m. Returning, the plane will leave Fargo at 7:45 a. m., arriving in Chicago at 2:30 p. m.

MOTHER GETS MOST OF AVERY HOPWOOD'S ESTATE OF $1,000,000

New York, July 27.—(AP)—The chief beneficiaries of the will of James Avery Hopwood, playwright, filed for probate today and which disposes of an estate of $1,000,000, are his mother, and the University of Michigan. Hopwood was drowned on July 1 last in France.

Hopwood's mother gets one-fourth of the residuary estate outright and the other three-fourths in trust. At her death one-fifth of the trust goes in another trust to the University of Michigan, the income to be distributed among students who excel in dramatic and fiction writing. The awards are to be known as the Avery Hopwood and Jule Hopwood prizes. Jule is the first name of Hopwood's mother.

"It is especially desired," the will reads, "that students shall not be confined to academic subjects but shall be allowed the wildest possible latitude. The new, the unusual and the radical shall be especially encouraged."

W. L. ARNOLD, PUBLIC UTILITY LEADER, DEAD

Wayland Lloyd Arnold, vice president of the Elgin and Belvidere Electric Railway company, died suddenly of a heart attack yesterday in his home at 5427 Hyde Park boulevard. Mr. Arnold, who was 65 years old, had recovered from an attack of pneumonia in April, but had been left in a weakened condition.

W. L. ARNOLD. [Walinger Photo.]

Most of his life had been devoted to his duties in the electric and public utility fields. In 1890 he was placed in charge of the St. Louis office of the Thompson-Houston Electric company which later became the General Electric company. Later he became connected with the Arnold company, engineers and constructors, and remained there as vice president until 1926. He was a member of the Masonic order and the Electric, Traffic, and South Shore Country clubs.

He is survived by his widow, Mrs. Ida Evans Arnold; four brothers, Bion J., Ward S., Ralph G., and Dwight K. Arnold; and one sister, Mrs. Allan Rea of Hinsdale.

Floyd Bennett, North Pole Flyer, Left $3,000 Estate

New York, July 27.—(AP)—Floyd Bennett, the north pole air pilot who died of pneumonia in Quebec last April while carrying aid to the stranded Bremen flyers, left an estate of $3,000. His will was filed for probate in Brooklyn today. The widow, Mrs. Cora Allison Bennett, is the sole beneficiary. She now is selling life insurance.

JUDGE KAVANAGH QUITS WORK ON CRIMINAL BENCH

CRIMINAL COURT.

Patrick Clifford, larceny, sentenced to 1 to 20 years in the penitentiary by Judge Emanuel Eller.

Raymond Carruthers, larceny, sentenced to 1 to 20 years in the penitentiary by Judge Otto Kerner.

John Borgstini, receiving stolen property, sentenced to 2 years in the Bridewell by Judge Stanley Klarkowski.

Harry Snyder, burglary, sentenced to 1 to 10 years in Pontiac reformatory by Judge Joseph B. David.

Judge Marcus Kavanagh of the Superior court, who two weeks ago volunteered to work in the Criminal court to assist in cleaning up the overcrowded calendars, has gone vacationing after spending 10 days on the Criminal bench, it was learned yesterday. "The judge left on Wednesday to join his wife at Ocean Grove, N. J., where he has a summer home.

The Criminal court dockets have some 1,800 undisposed of indictments and the jail is crowded with 1,260 prisoners. Judges Joseph B. David and Kavanagh volunteered to help clean up the situation when the condition was disclosed some weeks ago by Frank J. Loesch of the crime commission. Judge David has been at work for more than 3 weeks and will continue for at least two more, he said.

Judge Kavanagh, it was reported, will return on Aug. 15. In the meantime four prisoners he sentenced to the penitentiary during his stay on the Criminal bench cannot be sent away because he forgot to sign the necessary letters attached to the mittemuses.

Accuse Janitor of Rum Sales Within Police Station

Tom Johnson, for 17 years janitor of the Shakespeare avenue police station, was charged with the sale of liquor in an information filed yesterday in the federal court by Assistant District Attorney Victor E. LaRue. The information was based on the evidence of special agents from the office of George E. Golding, who are alleged to have bought liquor while in police station station cells in the guise of federal prisoners.

W-G-N RADIO PROGRAM

The Chicago Tribune Station On the Drake Hotel

416.4 Meters—720 Kilocycles

SATURDAY, JULY 28

Hal Gillis and Del Owen, W-G-N's musical clowns, will entertain you tonight with a stormy half hour of melodious nonsense. They're a hot pair of foolishers who have lots of fun at W-G-N tonight at 9:30 o'clock.

Stadium Concert

At the Lewisohn Stadium Concert again this week is the guest conductor from the London Symphony, Albert Coates. Mr. Coates directs the New York Philharmonic in playing Tschaikowsky's "Nutcracker" Suite, Elgar's "Pomp and Circumstance," Schubert's "Unfinished" symphony, and other delightful masterpieces. Tune in this artistic feature at 7:30 o'clock.

"Waddy"

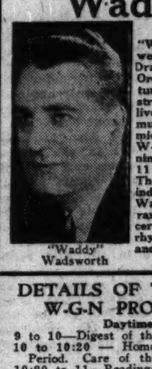

"Waddy" Wadsworth and his Drake Hotel Dance Orchestra will turn the cooling strains of their enlivening dance music toward the microphone of W-G-N this evening between 11:15 and 12. There is a certain individuality in Wadsworth's arrangements; a certain depth and rhythm so pleasant and stimulating.

"Waddy" Wadsworth

DETAILS OF TODAY'S W-G-N PROGRAM

Daytime

9 to 10—Digest of the Day's News.
10 to 10:20 — Home Management Period. Care of the Refrigerator.
10:20 to 11—Readings for Shut-ins.
11 to 12:20 — Morning Musicale: Happy Hank.
12:20 to 12:40—Children's Stories.
12:40 to 2:30 — Luncheon Concert: Drake and Blackstone.
2:30 to 2:55—Mark Love, basso; Fern Scull, pianist.
2:55 to 5—Baseball: Sox vs. Washington.
5 to 6—Readings: Coates.

WLIB

6 to 6:10—Closing Stock Quotes.
6:10 to 6:35—Punch and Judy.
6:35 to 6:50—Drake Concert Ensemble.
6:50 to 7—Old Fashioned Almanack.

W-G-N

7 to 7:30—Music Mart.
7:30 to 9:20—Philharmonic Orchestra of New York.
9:20 to 9:30—Radio interview with Vincent M. Vokovich, Tribune Correspondent.
9:30 to 10—Hal and Del.
10 to 10:15—Tomorrow's Tribune.
10:15 to 10:30—Louie's Hungry Five.
10:30 to 10:50—Wynken, Blynken and Nod; W-G-N Concert Orchestra; "Waddy" Wadsworth and his Drake Hotel Dance Orchestra.
10:50 to 11—Peeps at The Tribune.
11 to 11:15—Dream Ship.
11:15 to 12—Jean Napier; Gay and Lou; W-G-N Concert Orchestra; Drake Hotel Dance Orchestra; Hal Gillis.

100 CLUB

Join the 100 Club! Listen to W-G-N, exclusive of other stations, for 100 hours and send in your name.

421. Henry Zavadil, Chicago, Ill.
422. Nora Redman, Chicago, Ill.
423. Otto Schultz, Gary, Ind.

DEATH NOTICES

In Memoriam.

GOLDSTEIN—Dr. Philip H. Goldstein. In fond and loving memory of our dear son and brother, Dr. Philip H. Goldstein, who passed away 6 years ago today.
BROKEN HEARTED PARENTS, SISTERS AND BROTHER.

GOLDSTEIN—Dr. Philip H. Goldstein. In loving memory of our dearly beloved husband and daddy who passed away 6 years ago today.
MRS. DOROTHY GOLDSTEIN, NATALIE, AND RUTH.

GOLDSTEIN—Dr. Philip Goldstein. In loving memory of our dear pal who passed away suddenly 6 years ago today.
"Gone but not forgotten."
MR. AND MRS. JACK H. BALCK.

HEELAN—Virginia Heelan. In loving memory of our dear wife and mother who passed away one year ago today. Gone but not forgotten.
LOVING HUSBAND AND CHILDREN.

Fraternal Notices.

INTEGRITY LODGE (NO. 997, A. F. & A. M.—Members meet Sunday, July 29, 2 p. m., at 3905 Lincoln-av. Funeral services of Brother Albert Wm. Barber. Remains to be shipped east.
GEORGE R. HANSON, W. M.
E. J. HARTWICK, Secy.

JACKSON PARK CHAPTER, NO. 225, R. A. M. Funeral services for Past High Priest William J. Wisdom, under auspices of Woodlawn Commandery No. 76, K. T., Saturday at 1:30 p. m., at Midway Masonic temple. Members please attend.
WILLIAM J. SLATER, E. H. P.
GEORGE F. SCHOEL, Secretary.

WOODLAWN COUNCIL NO. 92, R. and S. M. Funeral services for companion William J. Wisdom, under auspices of Woodlawn Commandery No. 76, K. T., Saturday at 1:30 p. m. at Midway Masonic temple. Members please attend.
CECIL J. BRINSON, T. I. M.
GEORGE F. SCHOEL, Recorder.

WOODLAWN COMMANDERY NO. 76, K. T.—Templar services at our asylum, Midway Masonic temple, for Sir Knight William James Wisdom, past commander, Saturday at 1:30 p. m.
HARRY T. ALEXANDER, Em. Commander.
GEORGE F. SCHOEL, Recorder.

ABBOTT—Sarah Almeda Abbott, Spring road, Hinsdale, age 70 years, beloved wife of the late Henry M. Abbott; fond mother of I. Ray Clapp and Fannie M. Overturf. Member of Illinois Circle Ladies of G. A. R. and Lamon W. C. T. U. Funeral from chapel, 130 S. York-st., Elmhurst, Monday, at 3 p. m. Interment York cemetery.

ANDERSON—Ida L. Anderson, July 23, age 69 yrs., formerly 5514 N. Park-av., passed away at the home of her daughter, Mrs. J. L. Oakleaf of Moline, Ill., where she has been residing of late, wife of the late Samuel Anderson, loving mother of Mrs. A. E. Peterson, Mrs. Edward A. Linn, Mrs. J. L. Oakleaf, Elmer E., and Arthur N. Anderson. Funeral services Saturday, July 28, at 3 p. m., from chapel, 3419 N. Clark-st. Interment Graceland.

ARNOLD—Wayland Lloyd Arnold, suddenly from heart failure, at his residence, 5427 Hyde Park-blvd., Friday, 11:30 a. m., July 27; husband of Ida Evans Arnold; brother of Bion J., Ward S., Ralph G., Chicago; Dwight K., Bangor, Mich., and Mrs. Allan Rea, Hinsdale, Ill. Funeral notice later.

BOLGER—Thomas J. Bolger, July 26, 1928, beloved husband of the late Kate C. Bolger, father of the late Rev. Thomas Johnson Bolger, Florence K. Elworth and Mary B. Mills, grandfather of Thomas Robert, Stacy Kittredge, Stuart Bruce Bolger, and Helen Katherine Elworth. Funeral from his late residence, 824 Ingleside-pl., Evanston, Ill., Monday, July 30, at 2 p. m. Interment at Roschill. Kindly omit flowers.

BREYTSPRAAK—Clara Breytspraak, suddenly, July 26, at Tryon, N. C., beloved wife of August F., mother of Ruth (Mrs. Stanley Heymar), and Carl Bright. Funeral in Chicago. Announcement later.

CROWE—Margaret Crowe, July 26, 1928, at her residence, 6526 Kenwood-av., beloved sister of Anna, Michael, James, and Mrs. Winifred McGuire, aunt of William F. O'Donnell. Native of County Clare, Ireland. Funeral Monday, July 30, at 9:15 a. m. to St. Clara's (Little Flower) church. By auto to Mount Olivet.

ELENCWEIG—Nathan Elencweig, at the age of 53, beloved husband of Marion, fond father of Arthur, dear brother of Mrs. Jennie Adler, Evelyn, and Sower Elencweig, of Pittsburgh. Member of McKinley camp, Spanish-American War Veterans; Mispah lodge, No. 762, A. F. & A. M. Funeral from chapel, 4437 Broadway, Monday, July 30, at 10 a. m., to Ridgelawn cemetery.

FOERSTER—Albert A. Foerster, July 26, late of 627 Buckingham-pl., beloved husband of Emily, loving father of Mrs. E. C. Gage, Fred A., and Albert R. Foerster, fond brother of Mrs. Henry Kuhn. Funeral services Saturday, July 28, at 11 a. m., from chapel, 3419 N. Clark-st. Interment Graceland.

GASTFIELD—Pauline Gastfield, July 25, at her residence, 4754 N. Paulina-st., beloved wife of Charles D. Gastfield, mother of Georgie Gastfield and Mrs. Mabel Schubert, sister of Mrs. Emma Schumacher, Miss Bertha Neumeister, and Mrs. Charlotte Metz. Remains at chapel, 1253-55 N. Clark-st., until Saturday noon. Services at Rosehill chapel, Saturday, July 28, at 2:30 p. m. Interment Rosehill cemetery.

GRIGALEIT—Herman Frank Grigaleit, age 72 years, 52 W. 80th-st., devoted husband of Margaret Grigaleit, beloved father of John F. Grigaleit, Member of Concordia lodge, No. 345, A. F. & A. M., Cleveland, O. Services at residence, 1 p. m., July 28. Interment Cleveland, O., Monday, July 30. Cleveland, O., papers please copy.

HANSEN—Christine Hansen, aged 82 years, beloved grandmother of Herbert Ray and Elaine Styber. Funeral from chapel, 4334-40 Fullerton-av., Saturday, at 2 p. m., thence to Bethany Home, 5015 N. Paulina-st., where short service will be held. Interment Graceland.

HETZEL—Harold Hetzel, July 25, at Riverton, Wyo.; beloved son of Gustave and Lenore Hetzel, brother of Walter Hetzel, Mrs. E. L. Gleason, Mrs. John Brickwood, Mrs. R. Tellefsen, and Marie Hetzel. Funeral notice later.

KAPPELMAN—Bertha L. Kappelman. Beloved mother of Otto W., at rest at funeral home, 7129-31 N. Clark-st. Funeral service will be at Oakwoods cemetery chapel Saturday, July 28, at 2:30 p. m., under the auspices of the Forrestville Chapter, No. 177, O. E. S. Kindly omit flowers.

KUBEC—Ernestine Kubec, wife of the late Frank, mother of Mrs. C. W. Klas, Arthur Henry, and Frank. Funeral Monday, 2 p. m., from funeral home, 1458 Belmont-av. Interment Acacia Park cemetery.

LAWLOR—John J. Lawlor, beloved husband of the late Margaret C., father of John D., William J., Mary Cooney, and the late Margaret Wiorek, Catherine Spencer, and Thomas J. Funeral Monday at 9:30 a. m. from residence, 1421 S. Ashland-av., to Holy Family church high mass. Interment at Mount Carmel. Member of Sherman court, No. 228, C. O. F.

LEDYARD—Louise A. Ledyard, at 827 W. Longwood, beloved wife of Charles S., mother of Charles Jr., and Richard, sister of Fred Foelske of Marquette, Wis. Funeral Saturday, July 28, at 2:30, from funeral home, 5454 Chicago-av. Interment Mount Emblem cemetery.

MALPRESS—Ingletta Malpress, July 27, 1928, at the residence, 240 Chicago-av., Oak Park; beloved husband of Louise, son of Frick. Remains at chapel, 5708 W. Madison-st. Funeral notice later. Austin 5015.

MANGERSON—Charles Mangerson, of 7232 Woodlawn-av., father of August Mangerson and Mrs. William Durgan. Funeral Monday, July 30, at 1:30 p. m., from chapel, 7350 Cottage Grove-av. Interment Oakhill. Phone Stewart 0076.

RIMES—Bertha Kappelman Rimes. [See Kappelman notice.]

SIRCHER—James David Sircher, Suddenly Aged 6 years, beloved son of Edward and Helen Sircher, nee Morrissey, fond brother of Edward and La Verne Sircher. Funeral Monday at 9 a. m. from 2314 W. Superior-st. Interment Mount Carmel. For information call Monroe 6123.

SNYDER—Fannie Lavonia King Snyder, widow of the late John Frasier Snyder, fond mother of Harriet Frasier Snyder and George Walter King Snyder. Private funeral Sunday, 2 p. m., July 29, at her residence, 121 Seminary-st., Wheaton, Ill. Interment Wheaton cemetery.

VOGES—John F. Voges, at Miami, Fla., beloved brother of Clementine Lange. Funeral Saturday, July 28, at 2:30 p. m., at funeral home, 2157 Irving Park-blvd., thence to N. Lowitt-st. Interment Montrose. For particulars call Juniper 9447.

WISDOM—William J. Wisdom, beloved husband of Minnie Forsman Wisdom, brother of Edward, George and Katherine Wisdom Cooper. Thursday, July 26, at Methodist Midway Masonic temple, 6115 Cottage Grove-av., Saturday at 1:30 p. m., under auspices of Woodlawn commandery, No. 76, K. T. Interment at Rosehill. Private.

ANNOUNCEMENTS.

NEIMAN—A monument will be dedicated in memory of my beloved wife, our dear mother, Mary Gittel Neiman, nee Grollman, on Sunday, July 29, 1928, at 2:30 p. m. at the new Bickur Cholem cemetery. Waldheim. Rabbi Farber will officiate.

SISKIN—A monument will be dedicated in the memory of Isaac Siskin, Sunday, July 29, at 3 p. m. at Western Star cemetery. Waldheim.

HURSEN Funerals

Supreme in America for unmatched elegance, superb automobile equipment, and service. Hursen has fought excessive prices for 20 years. Private suites for families and societies. No charge for chapels in Chicago's 3 finest funeral-homes, North, South and West. No matter where you live, phone

Hursen

North—829 Belmont Av. Ph. WELlington 1724
South—1818 S. Michigan Av. Ph. CALumet 4200
West—2346 W. Madison St. Ph. WEST 0100
Chicago's Independent Funeral Director

YOU PAY LESS at Lain & SON UNDERTAKERS 6754 HARVARD TEL. WENT. 0025

MONUMENT Mausoleum Erected Throughout U. S.—Booklet Free

THE WILLIAM J. BLAKE MONUMENT CO.
Specializing in Distinctive Individual Designs
Wm. J. Blake, Pres., with 30 yrs. continuous service
55 E. Washington St. Central 2917

MAUSOLEUM MONUMENT or HEADSTONE

Erected Anywhere by the Old and Reliable
CHAS. G. BLAKE CO.
Will be correct and durable. Free Booklet
211 S. La Salle St. Central 5573
Illinois 1900 E. 67th St. Fairfax 0218

Excursion Milwaukee AND RETURN $2.15

Going SUNDAY, JULY 29th
Fast Non-Stop Special Trains
GOING TRIP
Lv. Chicago - - - - 7:20 a. m.
Lv. Western Ave. - 7:31 a. m.
Ar. National Ave. - 9:15 a. m.
Ar. Milwaukee - - - 9:20 a. m.
RETURNING
Lv. Milwaukee - - 7:15 p. m.
Lv. National Ave. - 7:20 p. m.
Schedules are in Central Standard Time
Add one hour for Daylight Saving Time
Half Fare for Children
The MILWAUKEE Road
Go for the Fun of It!
Tickets Now on Sale at
City Ticket Office, 93 S. Clark St. Phone Central 7600
Union Station, Jackson Blvd. and Canal St. Phone Franklin 6700
Western Ave. Station, Austin and Western Aves. Phone Brunswick 7900

Bremer-Tully RADIO for Better Tone!

Mosquitoes, too, are easily killed with

"FLY HOOTCH" in the Little Brown Jug

(Trademark Reg. U. S. Pat. Off.)
NON-POISONOUS INSECTICIDE
On Sale at Drug and Dept. Stores
Product of THE LITTLE BROWN JUG, Inc., Reading, Pa.

New Zealand

AN INFINITE VARIETY OF ENCHANTING SCENERY, FROM TROPICAL LUXURIANCE TO SNOW-CLAD ALPS
SOUTH SEAS AUSTRALIA
An Ideal Holiday—Rest and Change
A circular tour with stopovers any point en route. First-class round trip, $816; second class, $427. Sailing every 14 days.
PORTS OF CALL: Honolulu, Suva (Fiji), Auckland (New Zealand), Sydney (Australia), Wellington (New Zealand), Raratonga (Cook Islands), Papeete (Tahiti)
For pamphlets and full information, apply
CANADIAN-AUSTRALASIAN ROYAL MAIL LINE
260 Hastings Street West, Vancouver, B. C.
or Canadian Pacific or Canadian National Railways
UNION STEAM SHIP CO. OF NEW ZEALAND, LTD.
230 California Street, San Francisco
or Jas. P. Robertson, Inc., 333 N. Michigan Ave. Phones State 3254—3253, or any Tourist Steamship or Railroad Agent

Free Travel Information

Tours—Independent Trips—Cruises
Office Open Saturday Afternoons
BAKER STEAMSHIP & TRAVEL AGENCY
904-140 S. Dearborn St., Randolph 3105, Chicago

RESORTS AND HOTELS
MICHIGAN.

MICHIGAN TRANSIT STEAMERS
"Manitou" and "Puritan"
Serve efficiently all resorts of Northern West Michigan, Ludington to Mackinac Island.
Vacation Lake Cruises
Municipal Pier—116 So. Dearborn St. Phone Whitehall 5530

MICHIGAN
For free impartial information write Michigan Tourist and Resort Association Grand Rapids, Michigan.

WISCONSIN.

THE DELLS OF WISCONSIN AT KILBOURN
"THE ART GALLERY OF THE GODS"
Write for Free Descriptive Book
The Dells Public Service Bureau, Kilbourn, Wis.

RESORTS—FOREIGN Ocean Travel.
RESORTS—FOREIGN Ocean Travel.

RESORTS AND HOTELS
ILLINOIS.

NORTH WESTERN $1.70 ROUND TRIP CHICAGO TO
LAKE ZURICH and WAUCONDA
via Barrington and bus line
Saturdays and Sundays only
Return limit: Sunday Midnight
Children Half Fare No Baggage Checked
For information and tickets ask Ticket Offices
148 South Clark St. - Tel. Dear. 2323
226 West Jackson St. Tel. Dear. 2121
Passenger Terminal - Tel. Dear. 2323

LAKE EXCURSIONS COOL — SAFE PLEASANT

MILWAUKEE
$1.50 Week Days
Sun. & Hol., $2
S. S. COLUMBUS
DAILY 10 A. M.
DOCKS: MICHIGAN AVE. BRIDGE

SOUTH HAVEN
$1.50 Week Days
Saturday, $2
Sundays and Holidays, $2.25
S. S. ROOSEVELT
Daily 10 A. M. (Ex. Sat.), Sat., 2 P. M.
DOCKS: NAVY (Municipal) PIER

ST. JOSEPH
BENTON HARBOR
$1.50 Week Days
Sat., Sun. and Holidays, $2
Daily 10 A. M. (Ex. Sat.), Sat., 2 P. M.
DOCKS: NAVY (Municipal) PIER

MICHIGAN CITY
Week Days $1
Sundays and Holidays, $1.75
Daily 10 A. M. (Ex. Sat.), Sat., 2 P. M.
DOCKS: NAVY (Municipal) PIER

GOODRICH STEAMSHIP LINES
Excursion Information Phone Whitehall 4800

Advertise in The Tribune

GENERAL MOTORS AGAIN SETS NEW EARNINGS RECORD

BY O. A. MATHER.

The General Motors corporation again has maintained its record as the premier earner of the world. Its earnings for both the first half and the second quarter of this year established new high record, according to a statement issued by President Alfred P. Sloan Jr., last night.

Net earnings for the half year totaled $101,267,974, including equities in undivided profits of subsidiaries. This was equivalent, after preferred dividends, to $4 a share on the 17,406,000 shares of common stock. Net earnings for the first half of 1927 were $129,250,207, equivalent to $7.18 a share calculated on a comparable basis. Net earnings for the second quarter of this year were $51,799,398, or $2.14 a share, compared with $76,698,799, or $4.27 a share, in the same period last year.

All Sales Increase.

The corporation sold 1,083,316 cars to dealers in the half year, compared with 883,477 a year ago, marking an increase of 22.6 per cent. Retail sales by dealers to users totaled 1,062,733 cars, compared with 840,481 a year ago, an increase of 26.4 per cent. The corporation's net earnings marked a gain of 24.8 per cent.

The General Motors policy in holding production closely to sales is shown in the above figures, which indicate dealers had only 20,583 cars on hand on June 30, compared with 42,996 a year ago. Either figure is surprisingly low when the volume of business is considered. General Motors on June 30 had cash and marketable securities of $264,383,668, a new high record, and its working capital was $330,346,653, an increase of $47,427,677 during the half year in spite of payment of an extra dividend involving $24,800,000.

Trade Reviews Optimistic.

The weekly trade reviews, which usually take a conservative view of the business picture, are outspokenly optimistic this week. The monthly reviews also maintain a cheerful tone.

"With more activity in certain lines than commonly prevails at this period," Dun's review says, "July has been a month of encouraging commercial conditions. The normal seasonal restraints militate against any broad expansion but their repressing influence is less generally evident than usual and some actual gains recently have developed. With that trend and with the constructive elements in the situation retaining their strength, the outlook for autumn trade, in which the chief interest centers now, is being regarded with increased confidence."

Building Pace Keeps Up.

Building construction shows no letdown. The lumber movement for the week ended July 21 was on the high level established in the half year, according to the National Lumber Manufacturers' association. Production and orders were higher than in the preceding week, but shipments were lower. Awards on heavy construction to date total $2,026,652,000, a gain of $273,093,800 over the same period last year, according to the Engineering News-Record.

Industrial employment at Detroit, the automobile center, totaled 270,557 persons for the week ended July 24, making a new high mark for the year and an increase of 5,001 over the preceding week and also of 68,553 over a year ago. Tin plate producers in the Youngstown area have enough unfilled tonnage on their books to maintain schedules above 90 per cent for the rest of this quarter.

Expansion in Employment.

"The volume of employment in the seventh federal reserve district has continued to expand," the Chicago Federal Reserve bank's review says. "Industries report an aggregate gain of 1.6 per cent in men and 3.1 per cent in amount of payrolls for the period from May 15 to June 15. The gains were well distributed both as to industries and locality, but have not been sufficient to relieve the prevailing unemployment situation, owing to the large number of additional workers that are available during the summer months.

"Savings accounts in June increased 4.3 per cent in number, 0.6 per cent in average amount, and 1 per cent in volume. Respective gains of 1.3, 2.3 and 3.7 per cent also were recorded over last year."

FINANCIAL NOTES

Establishment of new low levels for the year by British and Japanese currencies featured the foreign exchange market yesterday. Sterling cables sold down to $4.85 11-16 or nearly 3 cents below the year's high. Japanese yen fell 10 points to 43.90 cents. Most of the leading continental exchanges showed slight recessions.

Another bond offering will be undertaken by the Chicago Sanitary district next month, making its third financing operation of the year. This financing will consist of $10,000,000 of twenty-year 4½ per cent bonds and is scheduled to be sold on Aug. 16.

Trumbo & Daly Co., investment bankers, will move today to their new building at 120 North La Salle street, President Roy C. Trumbo announced. The retail sales department will have first floor offices opening off the main lobby and connecting with the general offices which occupy the entire south half of the second floor.

The board of governors of the Chicago Curb Exchange association has admitted for trading the following additional stocks: Chicago Rapid Transit company, 7.2 per cent series B prior preferred, also the outstanding common stock; Indiana Pipe Line company, Panstcel Products Co., Inc., A. E. Staley Manufacturing company, Illinois Pipe Line company, and Birtman Electric Manufacturing company.

COFFEE.

NEW YORK, July 27.—(AP)—COFFEE—Futures were higher today. No. 7 contract closed 1 to 7 points higher and closed net advances 15 to 20 points. Santos contracts closed 1 to 5 points higher. Spot dull; Rio 7s, 18½@16½c; Santos 4s, 23½@24c. Cost and freight offers included Bourbon 3s and 4s at 22.75@23.45c. Brazilian port receipts, 40,000 bags; Jundiahy receipts, 15,000 bags. Rio de Janeiro follows:

	Sales, bags.	High.	Low.	Close.	Prev. close.
Sept	3,500	15.95	15.85	15.95	15.80
Dec	8,750	16.00	15.85	16.00	15.83
Mar				15.90	15.70
May	3,000	15.80	15.65	15.80	15.60
July	1,000	15.65	15.52	15.65	15.45
July	1,000	15.40	15.24	15.40	15.23

ON FOREIGN BOURSES.

LONDON, July 27.—(AP)—Bar silver, 27¼d per ounce. Money 2½ per cent. Discount rate—Short bills, 4 per cent. Three months, 4 5-8@4¾ per cent.

PARIS.—(AP)—Prices were steadier on the bourse today. Three per cent rentes, 66 francs 50 centimes. Five per cent loan, 93 francs 30 centimes. Exchange on London, 124 francs 9 centimes. The dollar was quoted at 25 francs 54 centimes.

NEW YORK BOND TRANSACTIONS

DOMESTIC.

Friday, July 27, 1928.

Total sales, par value....$ 6,560,000 Year ago.....$ 19,284,000
Total sales, 1928..... 1,926,000,000 Previous year..... 2,835,000,000

UNITED STATES GOVERNMENT WAR LOANS.

Sales in thous.	Issue—	High.	Low.	Last.	Net chge.	Bid.	Ask.	Yield.	Close. July29. 1927.
22	Liberty 3½s, 1932-'47.....	99.28	99.28	99.28	.....	99.28	100.00	3.51	100.27
55	Liberty 3½s, reg.....	100.00	99.28	100.00+	.5	.....	.....	.....	.....
3	Liberty 1st cv 4¼s, 1932-'47	100.24	100.20	100.20+	.8	100.20	100.21	4.02	103.1
278	Liberty 2d 4¼s, 1928.....	100.00	100.00	100.00	.....	100.00	100.2	3.76	101.1
1	Liberty 3d 4¼s, reg.....	99.29	99.29	99.29	.....	.....	.....	.....	100.29
83	Liberty 4th 4¼s, 1933-'38....	101.00	100.25	100.28+	.3	100.28	100.29	4.02	103.27
2	Liberty 4th 4¼s, reg.....	100.24	100.22	100.24—	.13	.....	.....	.....	103.24
6	Treasury 4¼s, 1947-'52.....	111.3	111.2	111.2	—.3	111.00	111.12	3.48	113.13
10	Treasury 4s, 1944-'54.....	106.2	106.2	106.2	—.13	106.00	106.12	3.47	108.14
4	Treasury 3¾s, 1943-'47.....	98.26	98.26	98.26+	.5	98.21	98.27	3.46	100.13
13	Treasury 3¾s, 1940-'43.....	98.24	98.20	98.20—	.9	98.21	98.24	3.48	.....

Note—Fractions on United States government bonds, including net changes, are quoted in thirty-seconds of 1 per cent.

No. thous.	High.	Low.	Close.
50 Paducah&Ill 4½s '55.....	100%	100%	100%
25 Pan-AmPaT cv6s'34.....	102½	102½	102½
1 Par Bdwy 5½s '51.....	101	101	101
8 Para Yam Las6s'47. 99½	99¼	99¼	99¼
8 Pk Lex 6½s' 53.....	99	99	99
9 Pathe Exchg 7s	70½	70½	70½
5 Pa & Dix Cons6s'41.	95	95	95
15 Pa R R 7s '30.....	103¾	103¾	103¾
12 do 6½s 1936.....	110¼	110¼	110¼
32 do 5s 1964.....	103¼	103¼	103¼
11 do gen 5s 1968.....	105¾	105¾	105¾
20 do 4½s 1960.....	100%	100%	100%
16 do gen 4½s 1965.....	100¼	100¼	100¼
1 Pa O&D 4½s '77.....	96	96	96
2 Pere Marq ref5s'56.1023/4	102¼	102¼	102¼
46 Phil C rfg 5s '67....	98¼	97¾	98¼
8 Phil El 4½s '67 rcts.	98¾	98¾	98¾
15 Phillips P 5½s'39...	92	91¾	92
1 Pierce-Ar deb8s '43.	101	101	101
1 PCC&StL 5s B '75.	105	105	105
5 Pitd R L&P 5s '30.	99	98¾	99
7 do 5s 1942.....	100¼	100¼	100¼
8 Porto R A Tobds'41..	98¼	98	98¼
27 Postal Tel 5s '53....	95¾	95¼	95¾
18 Pub Svc El&Gs'65.1023/4	102¼	102¼	102¾
132 Pub Svc NJ 4½s'48.121¾	121	121	121
3 Pure Allegre7s '37.106	105¼	105¼	105¼
3 Pure Oil 5½s '37....	97¾	97¾	97¾
10 Purity Bak 5s '48..	93	92¾	92¾
3 Rd-CRRNJ col 4s '51..	93	93	93
10 Rem Arms 6s '37....	98¼	98¼	98¼
1 Rem-Ra 5½s '47 ww.	93¼	93¼	93¼
21 Rio Grn&Wl st4s '38.	90%	90%	90%
1 StL IM&S gen5s'34.100¼	100¼	100¼	100¼
6 do rfg 4s '29.....	99¾	99¾	99¾
1 StL SF&AR 5s '50....	76½	76½	76½
16 StL SFr pr lien4s'50.	86½	86½	86½
26 do 5s B '50.....	99%	99¼	99%
47 do inc 6s '60.....	101¼	101¼	101¼
33 do 4½s '78 rcts.....	88¾	88¾	88¾
1 St.P City Cab 5s'37.	93	93	93
1 StPM&Man cm4½s'33.	99	99	99
4 Schulco Inc6½sB'46.103¾	103	103	103
18 Seabd A L con0s'45.	78	78	79
10 do rfg 4s '59.....	58¼	58	58¼
19 do adj 5s '49.....	41¼	41	41¼
13 Seabd All Fla&Ga'35..	71¼	71	71¾
7 Shell U O 4s '47....	96	95¼	96
7 Shell P L 5s '42.....	94½	94¼	94½
2 Sierra&SF Pw5s'49.	98¼	98¼	98¼
13 Silesian Am7s'41....	98¾	97¾	98¾
6 Sinclair Oil 7s '37....	101½	101½	101½
4 do 5½s '38.....	99%	99	99
3 do 6s D '30.....	98%	98¾	98%
9 do crude 5½s'38.....	97%	97¾	97%
1 do P Line5s '42.....	93	93	93
3 Skelly Oil 5½s '39..	93	92½	92½
2 Smith Agr O 6½s '33.101¼	101	101	101
1 S Bell T&T 5s '41..103¾	103¼	103¼	103¾
10 S Pac cvt 4½s '68. 96½	96½	96½	96½
22 do cvt 4s '29.....	99½	98¾	99½
1 do col tr 4s '49....	89½	89½	89½
1 do 1st 4½s 1955..	91¼	91¼	91¼
11 do S Fran trn4s'50.	91¼	88¾	88¾
1 S Ry 6½s '56.....	120¼	120¼	120¼
10 do con 5s '94.....	109¼	109	109¼
12 do gen 4½ 1955.....	85¾	85¾	85¾
9 do Mem Div 6s..108	108	108	108
4 S W Bell T 5s'54....103	103	102¾	103
29 Stand O N J 5s '46.102¾	102¾	102¾	102¾
6 do N Y deb 4½s '51.. 95	94½	94½	95
1 Ster Hotel 7s '45...	100	100	100
6 Sun Oil 5½s '39.....	108	108	108
2 Tenn El Pw 6s '47.105¾	105¾	105¾	105¾
2 Tex&Pac 1st 5s 2000.110	109¼	109¼	109¼
1 do 5s La Div '31....100¾	100¾	100¾	100¾
6 ThirdAv 1st rfg4s'60. 68½	68	68	68
4 do adj 5s 1960.... 64	64	64	64
6 Trumb Stl 6s '40.....102¾	102½	102¾	102¾
1 Un El L&P 5s '33..101	101	101	101
1 Un O Cal 5s C '35.. 98	98	98	98
1 Un Pac 4½s '47. 1967. 97	97	97	97
15 do 1st 4s '47..... 94	93¾	93¾	93¾
6 do 1st 4s rec..... 92½	92½	92½	92½
1 do rfg 4s 2008..... 90	90	90	90
5 do 4s 1968 rcts..... 86%	86%	86%	86%
13 Un Drug Dells'53.. 95½	95½	95½	95½
5 Paulista Ry 7s '42..102¼	101½	101½	101½
1 Peru 7½s '56.....104¾	104¾	104¾	104¾
3 do 7s '39.....100¼	100	100	100
29 do 6s '60..... 91¼	90¾	91¼	91¼
15 Poland 8s '50.....100%	100¼	100¼	100¼
12 do 7s '47..... 88¾	88¾	88¾	88¾
5 Prague 6½ '52..107½	107	107	107
1 Queens El 7s '41....113½	113½	113½	113½
5 Rhine M Dan 7s '50..102	103	103	103
6 Rhinlb U 7s '46 ns w 98¾	98¼	98¾	98¾
3 do 7s '50..... 98¾	98¼	98¾	98¾
10 Rio Gr D S 8s '46..106	105½	106	106
22 do 7s '36..... 99	97½	99	99
6 Rio de Jan 6½s '53. 95½	95½	95½	95½
49 Rome 6½s '52..... 93¼	92½	93	93
10 Santa Fe [A] '42. 97	96¾	96¾	96¾
1 Sao Paulo St 8s '36.100½	100½	100½	100½
2 do 5s '50..... 106%	106%	106%	106%
1 do 7s '56..... 100	100	100	100
19 Saxon P Wks 7s '45.100%	99¼	100%	100%
5 do gn & rfg 6½s'51 95½	95½	95½	95½
2 Seine [Fr] 7s '42..105¼	105	105	105
2 Serbs Cr & S 8s '62 99%	99¼	99¼	99¼
5 ShinyetsuEP 6½s '52 93	92¾	92¾	92¾
1 Siemens . Hal 7s '35.103	103	103	103
1 do 6½s '51.....108½	108½	108½	108½
5 Silesia 6½s '46..... 96	96	96	96
12 Soissons C 6s '36... 99	99	99	99
2 Styria 7s '46..... 92¼	92¼	92¼	92¼
2 Sweden Km 6s '39..102%	102%	102%	102%
2 Swiss Con 8s '40....111	110¾	111	111
4 Swiss Govt 5½s '46.103¾	103	103	103
1 Toho E P 7s '55... 98¾	98¼	98¾	98¾
6 do 6s '29 rts..... 98%	98%	98%	98%
2 Tolima 7s '47..... 93%	93¾	93¾	93¾
6 Tokio City 5s '52.. 82	81¾	82	82
28 do 5½s '31..... 91¾	91½	91¾	91¾
1 Tokio El L 6s '28.. 99%	99¼	99¼	99¼
119 do 6s '53..... 92¼	91½	91½	91½
1Ujigawa E P 7s '45.. 99½	99½	99½	99½
27 U Km G B I 5½s '37.104¾	104¼	104¾	104¾
25 do 5s '50-'90..... 86%	86%	86%	86%
5 USW 6½s A '51..... 90½	90½	90½	90½
1 do 6½s C '51 n war 91	91	91	91
10 Up Aust Pr 7s '45.. 97	96¾	96¾	96¾
16 Uruguay 6s '60..... 97%	97½	97½	97½
1 Yokohama 6s '61.. 97½	97½	97½	97½

RAIL LIENS DROP ON UNFAVORABLE EARNING REPORTS

New York, July 27.—(AP)—Prices moved irregularly within narrow limits in a dull session of the bond market today. Total sales were less than $7,000,000. Time money was maintained at 6 per cent, with little demand, while banks called slightly less than $10,000,000 in loans.

Railroad obligations, which showed some firmness early in the day, eased off toward tre close as reports indicated a general decrease in June earnings, the first 40 roads to report showing a decline of more than 6 per cent from June, 1927. Great Northern 4½s dropped to a new low for the year, and Paducah and Illinois 4½s to the previous low, both down about a point on the day. The St. Paul issues, Canadian National 4½s, and the Frisco and some Southern Pacific issues also sagged.

Coppers were among the strong features of the industrial group, Anaconda and Andes Copper 7s both showing gains of more than a point on buying encouraged by favorable trade reports. Armour & Co. 5½s also advanced on reports of a large increase in sales and dollar volume. Oils firmed up on buying influenced by gasoline price advances. Utilities were in demand with Public Service of New Jersey 4½s gaining a point.

The foreign list was steady. United States government bonds were irregular, treasury 3¾s gaining more than a point on announcement of July 31 as the final date for which Third Liberty 4¼s may be exchanged for them. Other Treasury issues were soft.

Youngstown-Ohio River Rail Link Is Approved

Washington, July 27.—(AP)—Proposals of the Pittsburgh, Lisbon and Western railroad to build a new line connecting Youngstown, O., with the Ohio river were tentatively approved today in a report to the interstate commerce commission and the commission was advised to allow the railroad to proceed with its project.

C. V. Burnshide, assistant director of finance for the commission, assigned to investigate the project, told the commission that the new construction would represent an attemp "to move Youngstown toward the Ohio river" and to give rate advantages to its steel industries which would put them up on a competitive basis with the Pittsburgh area.

MONEY AND EXCHANGE

Money in Chicago firm at 5¼@6 per cent on collateral; commercial paper, 4¾@5¼ per cent, 5¼@6 per cent over the counter. Bankers' acceptances, 4¼@4¾ per cent. Chicago clearings yesterday were $102,700,000, compared with $100,000,000 a week ago and $95,500,000 a year ago. New York clearings totaled $1,026,000,000.

NEW YORK MONEY.

NEW YORK.—(AP)—Prime commercial paper, 5@5¼%; bar silver, domestic, 59½c; Mexican dollars, 45½c; call money, steady; all loans 5¼%; closing bid 5¼%; time loans, steady; mixed collateral, 60-90 days, 6%. Bankers' acceptances unchanged.

FOREIGN EXCHANGE.

Closing foreign exchange in amounts of $25,000 and over between banks as quoted by the Illinois Merchants Trust company:

London—	July 27.	July 26.	Wk. ago.	Yr. ago.
Cables	485.72	485.75	486.23	485.56
Checks	485.22	485.25	485.75	485.06
Paris—				
Cables	3.91⅛	3.91⅛	3.91⅛	3.91⅛
Checks	3.91	3.91⅛	3.91⅛	3.91

The following quotations are for checks:

Italy	5.23⅜	5.23⅜	5.24	5.44¼
Antwerp	13.93	13.93⅛	13.94	13.90
Swiss	19.26	19.25⅛	19.26	19.26
Holland	40.22¾	40.22⅜	40.23⅜	40.07
Denmark	26.70	26.71	26.74	26.75
Sweden	26.76	26.76⅛	26.78⅛	26.78
Norway	26.70	26.71	26.73	25.89
Spain	16.46	16.47	16.52½	17.06
Germany	23.88⅛	23.88	23.87	23.78
Austria	14.13	14.13¾	14.13	14.20
Poland	11.40	11.40	11.40	11.75
Greece	1.30	1.30½	1.30½	1.32
Roumania	.61¾	.61¾	.61¾	.61¾
Jugo Sl.	1.76½	1.76½	1.76½	1.76¼
Czecho Sl.	2.96%	2.96%	2.96%	2.97
Finland	2.53%	2.52¾	2.53%	2.53
Canada	.62	.93	.62	.61
Argentine	42.46	42.46	42.46	42.71
Brazil	12.30	12.30	12.30	12.30
Hongkong	50.30	50.30	50.35	49.50
Shanghai	66.40	66.40	66.35	65.15
Japan	46.00	46.00	46.40	47.40
India	36.75	36.75	36.75	36.50
Chile	12.35	12.35	12.35	12.10
Bulgaria	.73	.73	.73	.74
Singapore	56.63	56.63	56.75	56.50
Hungary	17.45	17.45	17.45	17.50

*Per thousand discount. All other quotations are values in American cents.

RAW SILK.

NEW YORK, July 27.—(AP)—SILK—Raw, firmer; prices per pound: Japanese, extra, $4.60@4.75; crack double extra, $4.80@4.90; grand double extra, $5.15@5.25; double extra, $4.70@4.80. Italian ex-classical, $5.20. Shanghai, steam three dancers, $5.00. Canton, double extra A, 14-16a, $4.10.

AT LAST BACCHUS IS RECOGNIZED AS SIRE OF INDUSTRY

BY HARPER LEECH.

How fermentation is developing into one of the mightiest of industrial engines—how germ power is becoming only secondary to mechanical horsepower in economic importance was hinted yesterday in the discussion of commercial fermentation by chemists assembled at the American Chemical Society institute at Northwestern university led by A. I. Kendall.

Looking forward one might guess that mankind in a few decades will gain more from the domestication and training of micro-organisms than from the domestication of the 60 species of larger creatures that he has heretofore tamed for economic production, amusement, sport or war. The importance of the gods and myths of fermentation in ancient mythologies—they rank after the Promethean fire myths and are much latter origin—is now vindicated. Primitive man was not such a bad judge of values after all.

It is a bit confusing to recognize Bacchus at this late day as a grand sire of industrialism—but from the primitive wine vat, the brewery and distillery there are now evolving industries and trades of transcendent importance.

Ritzy breweries used to sport fine wood carvings and Gambrinus and other deities of yeast were often honored thus. They deserve niches in many a factory today, which the average man would not associated with the pot herb.

That the new intercommodity competition is not even well started is the impression carried by every confab of chemists. Yesterday the battle between forest produced cellulose and cellulose from the fields was assuming the potential propositions of an Armageddon. That industrialized agriculture will not only intensify the problems of all producers of fossil and contemporary organic products, but that the fight between the older natural fibers like wool, cotton and flax and the newer synthetic fibers will be vast, fast and furious was clearly indicated.

In the fight for a place in the human stomach agriculture is today witnessing the fiercest kind of competition among grains, seeds, nuts, fruits, roots, tubers —in natural and processed states—the parts of the plant which have usually been harvested. But now that we are beginning to use all parts of the plant and have found that when reduced to cellulose fibers and other simple constituents that field plants can be made into almost any nonmineral article and into many articles which can compete with mineral products, we are launching a whole series of new competitions.

We are also on the verge of profound alterations in relative crop and land values. As one gets nearer the tropics the fruit or seed of plants, as a general rule, tends to become a smaller proportion of the total weight of the plant. It is obvious that when all the plant becomes valuable southern crops and southern lands will enjoy a differential unless biological science increases the plant bulk and the cellulose and fiber percentage of the northern plants.

It is also obvious that in the competition of agricultural cellulose, fiber and distillate chemicals and fuels with the similar products derived from the forest and the mine, the products of the soil will tend to gain—because they can be renewed, which minerals cannot—and renewed more rapidly than forest wood as a rule.

This was touched upon last night by R. W. Thatcher, president of Massachusetts Agriculture college when he said: "The period of exploitation of new and undeveloped natural resources is now nearly over. As soon as the temporary post-war situation has disappeared the need for careful scientific development of the products of a nearly fixed acreage of agricultural land will become apparent.

"Also the steady but rapid depletion of the natural resources of raw materials for industrial manufacturing which have been produced by long centuries of undistributed vegetative processes, lumber, coal, fiber and pulp, resins, fuel oil and gas, is going to call for controlled production of these materials as a new phase of agricultural operations."

W. J. Hagenah Becomes Byllesby Vice President

Announcement of the election of William J. Hagenah as a vice president and special counsel of the Byllesby Engineering and Management corporation, was made yesterday by John J. O'Brien, president. Mr. Hagenah is an authority on public utility valuations and rates and formerly was connected with the Wisconsin bureau of labor and the Wisconsin railroad commission. Wilk, Carke & Co., investment security dealers, announced the election of Thomas H. Beacon and James G. Hodgkinson to the firm's board of directors.

BOSTON STOCK MARKET

[Quotations by Paine, Weber & Co.]

	Sales.	High.	Low.	Close.
Am Nneu pfd	100	161½	161½	161½
Cal Hecla	475	23	22¾	22¾
Copper Range	255	18½	18	18¼
East Butte	325	2¾	2¼	2¼
Eastern S S	635	99½	97	99½
Edison Elec	210	279	278½	279
Hancock	290	3¼	3	3¼
Hardy Coal	110	2¼	2¼	2¼
Herman Nelson	75	28¼	28	28
Hood Rubber	100	25¾	25¾	25¾
Isle Royale	255	19¾	19¼	19¾
Mayflower	100	.65	.65	.65
Morgenthaler	115	100	100	100
Mohawk	110	58¼	57¼	57¼
North Butte	1,085	3¼	3	3¼
Old Dominion	100	15¾	15¾	15¾
Pac Mills	60	30	29½	29½
Quincy	200	39	38¼	38¾
Shannon	50	.35	.35	.35
Tower Mfg	100	4	4	4
United Fruit	95	138¾	136¾	136¾
United Shoe	107	74	72	74
Utah Metals	100	1¼	1¼	1¼
Warren Bros	475	163¼	154	163¼

DIVIDENDS DECLARED

Stock. rate.	period—	Payable.	Stock of record.
Am Chicle, 75c q		Oct 1	Sept 15
Do 7% pr pfd.	$1.75	Oct 1	Sept 15
Do 6% pfd.	$1.50	Oct 1	Sept 15
Am Home Prod, 25c q		Sept 1	Aug 1
Bethlehem Steel pfd.	$1.75 q	Oct 1	Sept 1
Gt West Ry cf G B.	1½		
Mtg Bk of Col.	$1.84 s a	Aug 15	Aug 6
Midcont Pet pfd.	1¾%	Sept 1	Aug 15
No Ohio P&L 6% pf.	1½	Oct 1	Sept 15
Do 7% pfd.	1¾	Oct 1	Sept 15
S O of Ohio pfd.	$1.75 q	Sept 1	Aug 10
Va El Pwr 6% pfd.	1½	Sept 20	Aug 31
Do 7% pfd.	1¾	Sept 20	Aug 31
White Motor, 25c q		Sept 29	Sept 15
White Sew pfd.	1¾	Sept 29	Sept 15
Stand Sanitary Mfg.	42c q	Aug 25	Aug 6
Do pfd.	1¾ q	Aug 25	Aug 6
Hale Bros, Inc.	50c q	Sept 1	Aug 15

STEEL.

NEW YORK, July 27.—(AP)—STEEL—Prices unchanged.

DODGE-CHRYSLER MERGER TO BE DECIDED TODAY

New York, July 27.—(AP)—The project of creating a third great giant of the automobile industry by the combination of the Chrysler corporation and Dodge Brothers was said tonight to be threatened primarily by the apathy of the small Dodge stockholders. Walter P. Chrysler, president of the Chrysler corporation, said the entire plan under which his company has proposed to acquire Dodge Brothers will fail unless there ars substantial additional deposits of Dodge stock.

Time for deposit ends tomorrow noon and total deposits today were understood to be about 85,000 shares of preference and 77,500 shares of class A stock short of the minimum of 90 per cent of the total outstanding in each class, which Mr. Chrysler has said must be deposited before his corporation will proceed with the plan. Enough class B stock has been deposited.

Mr. Chrysler's statement was subsequent to a meeting of his directors, which was explained as for the purpose of taking action "with regard to certain formalities incidental to the progress of the plan." Dodge stockholders meet tomorrow to consider the proposition.

Four Copper Companies Plan $170,000,000 Merger

New York, July 27.—[Special.]—Merger of four of the largest copper companies in a $170,000,000 concern that would rank as one of the country's foremost producers was understood to be under negotiation today.

Included in the proposed consolidation, according to Wall street reports, are United Verde Extension Mining company, Phelps-Dodge corporation, Calumet and Arizona Mining company and Magma Copper company. The four companies produced more than 300,000,000 pounds of copper in 1927. It is understood that considerable progress has been made in the negotiations.

Head of Canadian Pacific Forecasts Good Earnings

New York, July 27.—(AP)—Excellent crops and satisfactory industrial conditions in Canada indicate good earnings this year for the Canadian Pacific Railway, in the opinion of Edward W. Beatty, president. He looks for crops of a bumper variety. Mining development has been extensive this year, and satisfactory progress has been made in oil exploration. He forecasts larger gross and net revenues from railroad operations for the second half of the year than the same period of 1927.

CHICAGO STOCK TRANSACTIONS

Friday, July 27, 1928.

Day's sales.....35,600 Year ago.....30,000 Total, 1928.....15,629,827 Previous year.....5,676,000

Div. yield. per cent.	Bid.	Asked.	Description—	Sales.	High.	Low.	Close.	—Close— chge.	Net July29. 1927.
6.8	117⅛	118	Do pfd.....	62	117¾	117⅛	117⅛	—⅛	116½
7.1	62	65½	Miller & H pfd	250	52½	65	52½	—½	.....
6.9	36¾	37¾	Minn H & Co..	150	36¾	36¾	36¾	.....	.....
6.9	97¾	104	Do pfd.....	10	102	102	102	.....	.....
6.3	93	95	Miss V U pfd.	60	94¼	93	94¼	.....	.....
6.3	28¼	29	Monighan Mfg.	200	29¼	28½	28½	—1	.....
5.6	124	135	Montg W el A.	35	125	124	125	+1	.....
4.5	56	56¾	Monsanto Chm	100	56	56	56	+⅛	.....
5.7	35	36	Modine Mfg...	100	35	35	35	.....	.....
6.8	72½	74	Morgan Litho..	700	74¾	72¾	74¾	+1⅛	.....
	30¾	31	Motsman Spr..	900	30¾	30¼	30¾	+⅛	.....
	33¼	33¾	Nat'l E P A..	150	33⅜	33¼	33⅜	+⅛	.....
5.4	33¾	33¾	Nat'l E P A..	150	33⅜	33¼	33⅜	+⅛	.....
7.0	42	43	Nat Standard..	200	42¾	42¾	42¾	+⅛	35¾
	25	25½	Neve Drug S...	150	25¾	25	25¾	.....	.....
7.4	37	37¾	Do pfd A....	50	37¾	37¾	37¾	+¾	34
6.3	31⅜	32	Noblitt Sparks	200	32	31½	32	.....	.....
5.1	29¼	29½	Sonatron Tube	150	29¾	29¼	29¾	+⅛	.....
5.7	44	44½	No Am Car....	29	44	44	44	.....	28¾
5.0	39½	40	NW Esw.....	150	41	39¼	39½	—1	.....
	27	28	Ontario Mfg....	250	28½	27¾	27¾	.....	.....
6.0	23¾	23¼	Penn G & E..	50	23¾	23¾	23¾	.....	.....
	22¾	33	Perfect Circle..	41,375	33	31¾	33	+1	33
2.5	118	119	Pines Winterfr	1,050	119½	118	119	—1	33
4.2	185	190	Pub Ser no par	208	189	189	189	.....	184
11.3	53	60	Do pfd.....	300	60	60	60	—10	135
4.9	122½	125	Do pfd.....	50	122½	122½	122½	.....	.....
6.5	30¾	31¼	Sangamo Elec.	50	31½	31¼	31½	+⅛

NEW YORK CURB TRANSACTIONS

Friday, July 27, 1928.

Day's sales.....249,200
Bonds, par value.....$1,535,000

	Sales.	High.	Low.	Close.
A				
Acme Steel	200	91¼	91	91½
Allison Drug A..	100	14	14	14
Am Arch	800	48	48	48
Am Cost Offi..	3,000	.70	.70	.70
Am Cyan B.....	600	34⅞	34¾	34¾
Do rts	800	7¼	7	7
Am Dept Stra...	200	20¼	20	20¼
Am & Frn Pw w	1,700	17¼	17	17
Do 1st pfd..	500	93¼	93	93¼
Am Gas & El...	1,000	165	161¼	165
Am D Tel cv pf	25	113	113	113
Am Haw S S..	500	20⅝	20	20¼
Am Maracaibo...	100	4⅝	4⅝	4⅝
Am Rayon	1,200	19	18¾	18¾
Am Sta Sec ...	100	10⅝	10⅝	10⅝
Am Superpow A	300	35⅞	35¼	35¾
Do 1st pfd..	100	99	99	99
Am Thread pfd.	200	3½	3½	3½
Anglo-Am Oil ...	900	18¾	18	18
Anglo C C N..	100	44½	44½	44½
Art Metal pfd..	100	34½	34½	34½
Asso Dye & Pr..	200	28	28	28
Asso Gas & El..	500	48¼	48	48
Atl Fruit & Sug	1,200	.73	.70	.70
Atlas Plywood...	300	84⅝	84	84½
Axt & Fish Tob	300	28⅝	28¼	28½
B				
Bahia Corp	100	11½	11½	11½
Bancitaly Corp..	14,500	115⅛	114¼	114⅝
Barnsdall deb rts	400	4½	4	4½
Baumann L pfd.	300	101	101	101
Belding Hall A.	13,200	.22	.20	.22
Do A	1,500	1⅛	1	1
Bliss Co	4,500	24¼	22	23⅜
Bohn Al & Br..	300	77	76⅞	76⅞
Brill A	100	24	24	24
Bristol Myers...	600	69½	69⅜	69½
Brit Am Tob B.	500	29¼	29¼	29¼
British Celanese .	1,300	16¼	15¼	15¾
Bklyn Cy Railr.	1,000	7⅛	7	7⅛
Buck Pipe Line.	100	63⅛	63¼	63⅛
Buf N & E P..	100	39⅝	39⅝	39⅝
Do A	300	37⅛	37⅛	37⅛
Bussa Clark	100	15⅝	15⅝	15⅝
C				
Campbell Wyant	900	46⅜	46⅜	46⅜
Cannon Mills	400	48	48	48
Can Marc Wirel.	1,600	6⅝	6⅝	6⅝
Carib Synd new.	500	16¼	16¼	16¼
Capital Traction..	25	100	100	100
Cavanagh Dobbs	500	34	33⅞	34
Celan pct 1st pf	100	135¼	135¼	135¼
Do pfd w i..	200	106⅝	104¼	104¼
Celluloid pfd new	100	92⅞	92⅝	92⅞
Cen Aguirre Sug	150	147½	145	147½
Cent Am Mines..	500	5⅝	5½	5½
Cent Pub Svc A	500	28⅝	28¼	28⅝
Cen States Elec..	100	105	105	105
Checker Cab new	1,900	36⅝	36⅛	36⅛
Childs pfd	10	105	105	105
Cities Svc new..	7,500	65⅝	64½	65⅝
Do pfd.....	300	99⅝	99⅝	99⅝
Cohn, Hall & M..	100	32⅝	32¼	32¼
Colombia Synd...	100	1½	1½	1½
Columbia Graph.	5,300	63½	62½	63¼
Cons Cop Min...	200	10⅛	10⅛	10⅛
Con Dairy Pr n.	100	39¼	39¼	39¼
Cons Film Ind..	500	13⅜	13¼	13⅜
Cons Ladry Cpa.	200	14⅜	14⅜	14⅜
Contnti Oil vtc..	1,000	19¼	19¼	19⅝
Cortes Silver....	1,000	.21	.21	.21
Creole Syndic ...	1,900	12⅝	12⅝	12⅝
Cresson Gold	200	1	1	1
Cross Rikwil pfd	100	52¼	52¼	52¼
Darby Pet	500	20	20	20
Deere & Co.....	300	399⅝	389½	399⅝
De Forest Radio.	2,000	12¼	12	12¼
Derby Oil pfd...	100	12⅞	12⅞	12⅞
Doehler Die Cast	100	36⅝	36⅝	36⅝
Dolores Esperan.	100	1	1	1
Dubilier Cond...	200	2¾	2¾	2¾
Duplan Silk pfd.	300	106	106	106
Durant Mot	700	13	13	13
Dus Inc A.....	100	8½	8½	8½
Dus vtc	200	8½	8½	8½
E				
Elec Bd & Sh..	1,900	98⅞	98¼	98¼
Electric Invest..	1,200	63	60½	62¼
El P & L opt w	2,500	18¼	18¼	18½
Do 2d pfd....	300	102¾	102¾	102¾
F				
Elec Shovel pfd.	100	46¼	46½	46½
Evans Auto Ld B	100	90	90	90
Evans Wallower.	1,500	8⅞	8⅝	8⅞
Fanstesl Prod...	1,500	20	20	20
Fedder Mfg A....	100	41¼	41¼	41¾
Fed Wat A.....	600	38	37⅞	38
Fire Assoc Phila	100	50	50	50
First Tire & R..	25	180	180	180
Fitchburg C E..	100	130¼	130	130¼
Florence Goldfi..	1,000	.09	.09	.09
F P & W 7% pf	50	102¼	102¼	102¼
Ford Mot Can..	20	540	540	540
Forhan	500	32¼	30½	32¾
Foundation Fgn..	200	14	13¾	14
Fox Theatre A..	21,000	29	28¾	28½
Freed Eisemann..	100	3⅜	3⅜	3⅜
Freshman Chas..	1,300	8	7⅜	7⅞
Fuller Brush A...	300	25¼	25	25
Do A	100	80¼	80	80
Fulton Sylph....	100	38⅝	38⅜	38⅝
G				
Galv Hous Elec..	100	35	35	35
Gen Bak new...	2,000	9¼	9¼	9⅜
Do pfd	100	75¼	75¼	75¼
Gen Bronze	100	42	42	42
Gen El Exp rts..	100	9¼	9¼	9¼
Gen Ldy Mch n.	500	27⅛	27	27⅛
Gen Pub Svc....	400	23¼	22⅞	23¼
Gen Mills	200	68⅝	68⅝	68⅝
Gen Necessities..	100	8	8	8
Gilbert Co	1,000	15¼	15	15¼
Gobel Adolf	300	120¼	120	120
Gold Seal Elec Co	100	8	8	8
Golden Cent Min.	100	9	9	9
Grant-Co Del....	100	107¼	107¼	107½
Grasselli Chem..	2,900	49¼	48	49¼
Greif-Bros X pfd	125	100	99¼	99¼
Gulf Oil Cpa Pa	300	125	125	125
H				
Hall Print C n..	1,400	25⅝	25¼	25⅝
Hart Part	900	44¼	43	44
Haverhill Gas L..	100	62¼	62	62
Haseltine Cpn...	200	14¼	14¼	14¼
Hecla Min	100	15¼	15¼	15¼
Hercules Powd pf	10	123	122	123
Hires Co	400	26¼	26	26⅛
Holland Furnace	300	42⅞	42¼	42¾
Hollinger G M...	100	10⅜	10⅜	10⅜
Hood Rubber	100	26¼	26¼	26¼
Hudson B M & S	5,700	18¾	18¾	18¾
Humble O & R..	3,500	81	80	80⅝
Hygrade Food...	1,100	39⅜	38¼	38⅝
I				
Ind Rayon N ..	500	87	86	86
Ins Co No Am..	100	71¾	71¼	71¾
Do rts	700	7	5	5
Insurance Sec....	500	25¾	25¼	25⅞
Intercon Petrol.	1,900	1¼	1	1¼
Interstat Petrol..	800	39¼	38⅜	38⅝
Inter Pow Co Ltd	200	35¼	35	35
Inter Rad Rec B	300	25⅝	25	25⅜
Interst Dpt pf n	100	111⅜	111⅜	111⅜
Int Utilities A..	800	46	45	45
Do B	700	15⅝	15¼	15¼
Iron Cap Copper	200	4	3⅞	3⅞
Isel Superpow A	200	13⅜	13¼	13⅜
Do deb rts..	100	7¾	7¼	7¼
K				
Kal Vac Parch..	200	13¼	13	13
Kayser Co	100	30	30	30
Kimberly Clark..	400	53¼	53	53¼
Kinnear Stores ..	100	33¾	33¾	33¾
Kobacker Stores..	100	43	43	43
L				
Lack Sec new....	400	52⅜	52¼	52⅜
Lake Sup.....	500	6	5¾	6
Land Co Florida.	100	13¼	13¼	13⅜
Lakey F & M...	400	27⅞	27¼	27½
Leath & Co.....	100	14	14	14
Lefcourt Rlty n	100	56¼	56¼	56¼
Leh Cl & Nav:..	400	137⅜	136	136½
Leh Val Coal ctf	300	33¼	32¾	32½
Leon Pitz & Mull	600	27	27	27
Liberty Oil	900	6¼	6¼	6¼
Libb Ow Sh Gl..	150	133	130¾	133
Lone Star Gas...	100	52⅜	52⅜	52⅜
Lr Isl Lt pfd..	20	110	110	110
M				
Marc Wirel Lndn	900	16¾	16¼	16¾
Mar Stm Shov..	200	45⅞	45	45
Marmon Mot Car	100	46¾	46⅝	46⅝
Mason Val Min..	400	1½	1½	1½
Mavis Bottlg Co	5,600	16⅜	16	16
Mead P & P ...	150	73¼	71½	71⅝
Mead J & Co n..	200	62⅜	62⅜	62⅜
Melville Shoe....	100	106¼	106¼	106¼
Metro Ch Strs..	100	58¾	58¾	58⅝
Mexico Oil	50,000	.30	.20	.29
Minn Honeyw R..	100	37¼	37¼	37⅜
Mohawk Carpet..	1,500	40¾	40	40¾
Monsanto Chem..	100	53¾	53¼	53⅝
Moore Drop Frg..	200	48	47⅝	48
Mountain Prod..	100	22½	22¾	22½
N				
Nat Food Prod B	100	11¼	11¼	11¼
Nat Rub Mach...	700	27¼	27¼	27¼
Nat Sug Ref....	50	140	140	140
Neisner Bros pfd	50	127	127	127
Nelson Cpn H...	100	28½	28½	28½
Nova Drug	800	26	24	26
Do A	500	37¾	37	37¾
N Hav Wat Pw	100	106¾	106	106
N J Zinc.....	10	220	220	220
N M & A L....	300	7¾	7¾	7¾
Newmont Min...	1,400	167	161	163
Norton Steel	100	70¾	70¾	70¾
N Y T 6½% pfd	25	112¾	112¾	112¾
Niagara Share...	100	17	17	17
Nich & Shep new	100	64¾	64¾	64¾
Nipissing Mines..	600	3⅜	3⅜	3⅜
Noma Elec.....	100	21¾	21¾	21¾
Noranda Mines..	19,100	56⅞	55¾	56
Nor Cent Texas..	200	13⅝	13¾	13⅝
Northeast Pow..	1,700	25¾	25⅜	25⅝
O				
O B T 7% pfd..	20	111¼	111¼	111¼
Ohio Brass B....	50	91	90	90
Ohio Oil	200	62⅜	62¼	62¼
P				
Palmolive Pt Co	100	117	117	117
Pancoa Oil	200	2¾	2	2⅛
Pantepec Oil Ven	2,300	12⅞	12⅝	12⅞
Parke Davis new	100	46⅛	46⅛	46⅛
Peck & Wilcox..	200	26¼	26	26
Peerless Oil Corp	100	5¾	5¾	5¾
Penn Oh Ed new	100	37⅞	37⅜	37⅜
Penn W & P....	100	79	79	79
Peoples Prp Str..	200	59	57	57
Pepperell Mfg ..	3,000	92	92	92
Phillips Dodge..	100	133¼	133¾	133½
Phillip Morris...	200	4¼	4⅜	4¼
Pick Barth Co pf	300	20	20	20
Pie Bak A.....	100	23	23	23
Pierce Governor..	300	31	30⅜	31
Pigr Wigg Cm...	800	26⅜	26⅛	26⅜
Pitney Bow Post	100	8⅜	8⅜	8⅜
Pittsb Plate Glas...	30	236	236	236
Prairie Oil & Gas	800	48⅝	48¾	48⅝
Prairie Pipe Line	200	201	201	201
Propper Silk ...	100	34	34	34
Pur Sd Pow & L	100	80⅝	80⅝	80⅝
Do pfd.....	50	98⅛	98	98¼
R				
Rainb L Prod A	800	25¼	23	24¼
Repetti Candy...	100	.80	.80	.80
Roan Antelope..	2,000	27⅞	27⅝	27⅞
Ross Stores	.....	25	25	25
Royal Bak Pow..	.....	215	215	215
S				
Safe T Stat Co.	200	43¾	42	43¾
Safeway Stores..	10	547	547	547
Do opt war..	500	33⅜	33¼	33⅜
Salt Creek Cons.	100	6⅞	6⅝	6¾
Salt Crk Prod...	200	27⅞	27⅝	27⅞
Sanitary Grocery	20	340	330	339
Schiff & Co pfd.	175	130	129½	130
Sch Un pf 2d pd	200	82	81¾	81½
Selberling Rub..	300	43¾	44⅛	45⅝
Servel Inc vtc...	1,100	12⅞	12⅜	12⅝
Shattuck Denn..	300	15	14⅝	15
Sheaffer Pen	100	48⅝	48½	48¾
Sierra Pac Elec.	100	45	45	45
Sill Gel Cpn vtc	500	24½	24	24½
Smith A O.....	100	145¼	142½	145¼
South Asbestos..	2,500	32¼	32	32⅜
South Coast.....	200	22⅜	22½	22⅜
Southeast P & L	400	50⅞	50⅛	50⅜
Do pfd	500	107	106⅝	107
So Cal Ed B pfd	200	26½	26½	26½
Southern Groc A	100	35½	35¼	35½
So Ice & Util B.	200	23⅜	23½	23⅜
South Stores A..	700	29	27	27
Southwest Stores	600	20⅝	20½	20⅝
Span & Gen Cpn.	52,700	10	9¼	9¼
Sparks Withing..	200	103	103⅜	103
Spieg May & St.	100	54¼	54¼	54¼
Do pfd	1,000	93	90⅝	90⅝
St Oil Indiana..	3,900	76¼	75⅛	75⅛
St Oil Kentucky.	300	128⅝	128	128
St Oil Nebraska.	100	40⅝	40⅜	40⅝
St Oil of Ohio..	300	74	73⅝	73⅞
St Pow & Lt....	400	47	46⅝	47
Stern Bros B....	100	15	15	15
Swift Int	600	29⅝	29⅝	29⅝
T				
Texon Oil & Ld.	700	3⅜	3¼	3⅜
Thomps Prod A.	200	32	31⅝	31⅝
Tidal Osage n v.	100	18	18	18
Timken Det Axle	1,000	16¼	15⅞	16⅛
Tishman Realty.	100	40	40	40
Todd Shipyards..	100	44¾	44½	44¾
Transcont A T..	4,100	25¼	24⅝	25¼
Trans Lux Day P	200	3⅝	3⅝	3⅝
Tub Art S ctf B	50	491	490	491
U				
Uni Biscuit B...	300	19⅛	19⅜	19⅛
Uni East Min....	200	1-16	1-16	1-16
Unit Elec Cl ctf	400	55	55	55
United Carbon ..	200	19	19	19
Unit Gas Imp...	6,300	138½	136½	138½
Un Lt & Pw A	2,800	25⅝	25½	25⅝
Do B new....	100	37	37	37
U S Asbestos....	200	33	33	33
U S Frgn Sec pfd	100	94⅝	94¼	94⅜
U S Freight new	3,900	79	74⅝	78⅛
U S Gypsum rts	100	17¾	17¾	17¾
Ut Pw&L B ctf	400	28	27⅝	28
V				
Vacuum Oil	800	76⅝	76	76¼
Van Camp Pk pf	700	18⅝	17	18⅝
W				
W&Bond B.....	800	17¾	17	17¾
Walgreen Co ..	500	44	44	44
Warn Br Pic...	1,400	47⅝	46	47⅛
Watson JW Co...	200	7⅞	7⅝	7⅞
Wayne Pump ...	800	34	33	34
Wes Oil&S ctf..	100	75¼	75¼	75¼
Wire Wheel	1,200	26⅝	25½	26⅝
Woodwth Inc ..	300	33⅝	33	33⅝
Worth Inc	100	18⅝	18⅜	18⅝
Y				
Y Oil&Gas	1,100	6½	6	6½
Yng Spr&Wire ..	300	42	42	42
Yukon Gold	300	.70	.70	.70
Zenith Radio ..	00	87¼	87¼	87¼
Zonite Prod	1,700	36⅞	36	36⅝

BONDS.

No. thous.		High.	Low.	Close.
21	Ala Pw 4½s '67	94⅜	94¼	94⅜
2	All Pack 6s '39....	42	42	42
6	Alum Ltd 5s 100		100	100
16	Alum Corp 5s '52..100⅛		100	100⅛
8	Am Agreg 6s '43..103		103	103
41	Am G&E 5s '28	96¾	95⅝	96⅛
10	Am P&L 6s 2016..100		100	100
1	Am Rad 4½s '47....	98	98	98
3	Am Roll M 5s '48....	96	97⅝	97⅝
7	Am Seat 6s '36	96	97¾	97¾
4	Amac Cop Gs A '29..104⅛		104⅝	104⅝
8	Ap Pow 5s '56	96½	98⅜	98⅜
2	Ark P&Lgt 5s '56....	96½	96¼	96½
1	Assoc D Prints 6s '38	98¼	98¼	98⅛
6	Asso G&E 5½s '77..100⅜		100	100⅜
54	do 4½s '48	99¼	99¼	99¼
3	Beacon Oil 6s '36 ww	99	99	99
6	Bell T Can 5s A '55.102⅛		102	102
3	do 5s B 102		102	102
112	Bos&Me AC 5s '67..	97	96⅞	97
2	Bos C Gas 5s '47....	103	103⅛	103
2	Caro P&L 7s '56....101⅜		101¼	101¼
1	Cent Atl 8½s 6s '43	98½	98½	98½
6	Cen St El 5s '48....	91⅝	91½	91⅝
11	Chi P Tool 5½s '42.100		100	100
1	Chi Ry ctfs 5s '27..	82¼	82½	82¼
5	Childs Co 5s '43....	89½	89¼	89½
14	Cin G&El 4s '68....	87⅛	87⅛	87⅛
39	Cities Ser 5s '66....	95⅜	95¼	95⅜
	do 6s '66 .....103⅜		103⅛	103⅜
1	Cit Ser Gas 5½s '42.	93⅜	93⅜	93⅜
1	C Ser G Pipe 6s '43	98⅜	98⅜	98⅜
28	Cit Ser Pw 5½s '57	97⅞	97⅞	97⅞
1	Com Larabee 6s '41..	89	89	89
5	Comwlth Ed 4½s '57	96¼	96¼	96⅜
14	Com Inv Tr 6s '48..	96⅜	96	96⅜
1	Cons G Balt 6s '49.	106¼	106¼	106¼
1	Cons Pub 6½s '36..100⅜		100⅜	100⅜
4	Cons Text 6s '41....	94½	94½	94½
14	Con Gas&E 5s '55..	91⅝	91⅝	91⅝
2	Cudhay P 5½s '37..	99	99	99
2	Denv&Rio G 5s '78	91½	91⅜	91⅜
9	Den&S Lake 6s '60	85½	85	85
4	Det C Gas 6s '47....107⅜		107⅜	107⅜
1	do 5s '50	98⅜	98⅜	98⅜
4	Det Int Br 6½s '52..	98½	98½	98½
2	Dix G Gas 6½s '37A	96⅜	96⅜	96⅜
8	Empire O&R 5½s '42	93¾	93	93
14	Fed W Ser 5½s '57..101		100⅝	101
6	Fisk Rub 5½s '31....	94	94	94
19	Fla P&Lt 5s '54....	95⅜	95½	95⅜
2	Gal Sig Oil 7s '30..	99	99	99
15	Gatineau Pw 5s '56..	98¼	98¼	98¼
58	Gen Am Inv 5s '52..104		104	104
5	Gen Vending 6s '37..	87	87	87
23	Georgia Pw 5s '67..	99⅜	99⅛	99⅛
1	Gdyr T&R 5½s '31..100⅝		100⅝	100⅝
3	Gr Trunk 6½s '36..109		108¾	108¾
14	do 6s '43	96¼	96	96¼
7	Indep Oil 6s '39 ....100⅝		100⅜	100⅝
9	Inter Pw Sec 7s '57	96	95¾	96
3	Int Sec Corp 5s '47	94¼	94	94½
1	Interst Pow 6s '52..	97⅜	97⅜	97⅜
15	do 5s '57	95⅞	95⅝	95⅞
5	Ia-Neb L&P 5s '57	95¼	95¼	95¼
6	Jedds N Coal 6s '41..104		104	104
3	Kelvinator 6s '36....	95¾	95¾	95¾
20	Kopp Gas&C 5s '47..	99	99	99
23	Leh P S 6s A 2026.105⅜		105⅛	105⅛
4	Mass Gas 5½s '46..108⅜		108⅜	108⅜
12	Met Edis 4½s '65..	94¼	94¼	94¼
13	Midwest Gas 7s '36..105⅝		105⅝	105⅝
1	Mtg Ward Pr 5s '46.100⅜		100⅜	100⅜
6	Narragansett 5s '57..	99	98⅝	98⅝
5	Nat P Serv 5s '78..	87	87	87
6	Nat Rub Mch 6s....110⅜		110	110⅛
7	N Eng G&El 5s '47	95⅞	95⅛	95⅝
11	Ohio Pw 5s B '52..	99⅝	99⅝	99⅝
5	Potom Edis 5s '56..	99¼	99¼	99¼
1	Proc & Gam 4½s '47	98⅛	98⅛	98⅛
5	Pub S El&G 4½s '67	97⅝	97⅝	97⅝
7	St L G&Coke 6s '47	94¾	94	94⅝
5	Scripps EW 5½s '43	96	95	96
1	Servel C 5s '48 new	70	70	70
8	Shawin WP 4½s '67	94	94	94
12	SEP&L 6s 2025 ww..104⅜		103⅝	104⅛
75	So Asbestos 6s '37..132		128⅛	132
2	So Cal Ed 5s '51....100⅝		100⅝	100⅝
14	do 5s '52 .....100⅜		100⅛	100⅜
14	So Cal Gas 5s '37..	93¾	93¾	93¾
4	So Dairies 6s '30....	97	97	97
8	Stan P&Lt 6s '37....100		100	100
5	Sun Maid Rais 6½s..	76	76	76
20	Swift Co 5s '32 ....100⅜		100	100
13	Tex P&Lt 5s '36....	98	98	98
13	Transcnt Oil 7s '30..105⅛		105⅛	105⅛
4	Un Lt&Ry 5½s '52 93¾		23⅜	93¾
7	do 6s '52 .....101⅛		101	101
5	U S Rad 5s A '38..	95½	95½	95½
1	U S Rub 6½s '31....	94½	94½	94½
20	Util P&L 5½s '47..	94⅜	94¼	94¼
2	Van Camp Pkg 8s..	81	81	81
4	Wheel Steel 4½s....	88	88	88

FOREIGN.

7	Adelaide Elec 7s '52	95⅛	95⅛	95⅛
15	Agr Mtg Bk 7s '46..	99⅝	99¼	99¼
11	Antioquia 7s '45 D..	95	94⅜	95
3	Baden C M 7s '51..	97¼	97¼	97¼
1	Berlin City 6s '58..	93¼	93¼	93⅛
1	Bog Mt B 7s '47 nw	92⅞	92⅛	92⅛
4	B Aires Pr 7s '52..100⅜		100	100⅜
5	Burmeis&W 6s '40..	95⅝	95⅜	95⅝
10	Cen Bk Ger 6s '51 D	87	87	87
15	Chile Mt Bk 6s '31	97⅜	97⅛	97⅜
4	Com Pr Bk 5½s '37	88⅝	88	88⅝
10	Colon Oil 6s 100		100	100
3	Denmk Kgd 5½s '55..100⅜		100	100
22	Denmark 4½s '62....	89¼	89	89¼
17	Den Mt Bk 5s '72 1X	97⅜	97⅛	97⅛
15	Elec Pw Ger 6½s '58	96	95⅞	96
4	Estonia 7s '67	90	90	90
423	Europ Mtg 7s '67..	92⅜	92	92
1	Fin Ind Bk 7s '44..	99⅜	99⅜	99⅜
4	First Boh GW 7s '37	89	88½	89
10	Frankfort 6½s '53..	96⅛	96⅛	96⅛
15	Gelsenkirchen 6s '43	92⅜	92	92⅜
5	Ger Con Mun 7s '47	98¼	98¼	98⅝
70	do 6s '47	93	92½	92⅜
94	Ger P&C Bk 6½s '58	97⅛	97⅛	97⅛
1	Hanov St Cr 6s '31.100		100	100
1	Isarco Hyd El 7s '53	91¾	91¾	91¾
	Italian Super P 6s..	83	82¾	83
5	Isotta Fr 7s '42 wow	86	86	86
2	Jugo Sl Mt B 7s '57	85½	85½	85½
37	Lombard El 7s '52..101		101	101
1	Medel Colom 8s '48..103		103	103
1	Mendoza Pr 7½s '51	99⅝	99⅝	99⅝
1	Montevideo 6s '59....	96¼	96¼	96¼
1	Netherland 6s '72...107		107	107
3	Parana Bras 7s '58	94⅜	94⅜	95
15	Prussia ES 6½s '51..	96	95⅝	96
134	do 6s '52	90¼	90	90
5	Rio Grande 7s '67..	97	96⅛	96½
1	Russian 6½s '19....	13	12½	13
19	do 6½s ctfs NC '19..	13	12¾	13¼
	Saar Bas C 7s '35..100⅜		100⅜	100⅜
6	Santa Fe Arg 7s '45	97¼	97	97¼
14	Serb Créd 7

PUBLIC RETURNS TO STOCK MARKET AND PRICES RISE

YESTERDAY'S AVERAGES

	High.	Low.	Last.	Net chge.
20 railroads	119.58	118.82	119.33+	.36
20 industrials	260.85	258.27	260.18+	2.85
40 stocks	190.21	188.54	189.75+	1.60

New York, July 27.—[Special.]—Stocks were strong to the point of buoyancy today. While the buying was largely professional in character, signs of a re-awakening of public interest were in evidence, buying was on a broader plane, and the advance now sustained than it has been for some two weeks.

Strength was set down as expressive of satisfaction over the brokers' loans and federal reserve statements given out late yesterday. Call money again was bid at 6% per cent on the stock exchange, but a great deal of money was available on the outside at 5 per cent. Time money was firm, lending at 6 per cent. Open market commercial paper rates were marked up ¼ of 1 per cent.

U. S. Steel Out in Front.

United States Steel, the traditional leader of the market, was in the van of the forward movement, rising to 144⅝, up 2¾ points. American Smelting advanced to a new high record for all time, 203¾, up 5¼ points. General Motors was in good demand preceding the semi-annual statement appearing after the close of business. The price jumped to 182½ and held around that figure for the remainder of the session, the closing sale being at 182¾.

Both Chrysler and Dodge were aggressively on the upgrade in the face of pessimistic reports regarding the progress of the merger movement. Chrysler closed at 79¾, up 5, and the Dodge preferred at 77, up 5¼ points. Other motor shares went to higher ground as trailers — Hudson, Hupp, Studemaker, and Packard.

American Can Goes Ahead.

Largely on its pospects rather than on its immediate earnings, American Can forged ahead 5 points to 91¼. American Linseed closing at 112⅝, was up 3½. Announcement of additional increases in the price of oils was followed by a corresponding improvement in stock prices. Atlantic Refining went to 147½, up three points. Houston Oil at 74 was up a point.

There were many other high spots in the day's operations, including Wright Aero, Curtiss Aero, Radio, Eastman Kodak, American Chicle, International Nickel, Du Pont, International Harvester, Case Threshing, Shattuck, Victor Talking Machine, Trico Products, Parasuit, Warren Brothers, Worthington Pump, and Woolworth 2.

One of the conspicuously weak issues of the list was Kolster Radio, which broke 2¾ points to 51¾. Two other stocks under pressure were American Woolen issues and Ward Baking.

TOPICS OF FINANCE, TRADE AND INDUSTRY

Sale of the Cheek-Neal Coffee company, manufacturers of Maxwell House coffee, to the Postum company, Inc., was ratified yesterday by the stockholders of the Cheek-Neal company, it was announced by Frank A. Beery, attorney for the company. The transfer of the company will be on Aug. 1, when the Cheek-Neal company will become a branch of the Postum company, known as the Maxwell House Products Company, Inc.

The first thirty-one railroads to report June earnings had aggregate net railway operating income of $52,062,00, a decrease of 4.8 per cent from the $54,671,000 reported for the same number in June last year. Gross revenues were 3.2 per cent lower. Net for all roads in May showed a gain of 2.5 per cent over May, 1927.

Directors of Marchant Calculating Machine company voted to pay accumulated dividends on the preferred stock amounting to 52½c per share. Dividends are payable to stockholders of record July 30.

Armour & Co.'s sales for several weeks have been better than last year, both in physical and dollar volume, despite the fact that last year the volume was unusually heavy about this time because of the pork selling campaign of the American meat packers. The increase in dollar volume has been greater.

The Skelly Oil company has brought in what it considers the largest oil gusher in the United States in its latest test in the Hendrick pool of Winkler county, Tex. It was estimated to be flowing 900 barrels an hour, or 21,600 barrels a day.

The Ohio Oil company announced an increase in price of central west crude oil. The new prices, which are increased 5 cents a barrel, are: Lima, $1.60; Indiana, $1.37; Illinois, $1.55; Princeton, $1.54, and Plymouth, $1.28. Wooster was increased 10 cents a barrel to $1.67.

Sinclair Crude Oil Purchasing company has made changes in its posted prices for crude oil in the midcontinent and Texas fields similar to those made Thursday by Carter Oil company and Humble Oil and Refining company. The changes involve reductions on lower gravities of crude oil and increases on the higher grades.

The Midwest Refining company has posted new prices for crude oil in Salt Creek, Wyo., field, involving a reduction in grades of oil of 29 to 33 degree gravity, inclusive, and an increase in grades above 33 degrees.

Production of coke fell off slightly in June as compared with May, due to a decrease of 3 per cent in the daily production of pig iron. The decline was chiefly in beehive coke, the daily production of which decreased 16.6 per cent. The daily output of by-product coke fell off 3-10 per cent.

Stockholders of Paramount-Famous-Lasky corporation are at a new high record of 6,292, an increase of 25 per cent since Dec. 15, 1927. Capital stock will be increased at a stockholders' meeting Aug. 6 from 1,000,000 to 3,000,000 shares for a three-for-one splitup.

RUBBER.

NEW YORK, July 27.—(AP)—RUBBER—Futures closed irregular: September, 19.10c; December, 19.00c; March, 18.90c. Spot, smoked sheets, 19¼c.

INVESTORS' GUIDE

Inquiries must bear the signature and address of writer. Answers of public interest will be published, those not of general interest will be mailed if stamped, self-addressed envelope is inclosed. Address letters to Investors' Guide.

Saturday, July 28, 1928.

[Copyright: 1928: By The Chicago Tribune.]

Nevada Consolidated Copper.

Tulsa, Okla.—Nevada Consolidated Copper company reported net profit of $5,743,729 after federal taxes and depreciation, but before depletion, for 1927, as compared with $6,832,395 for 1926.

This was equal to $1.18 a share earned on 4,855,109 shares of no par capital stock in 1927, against $1.86 a share earned on 3,659,398 shares in 1926.

After payment of dividends there was a deficit of $1,395,284 for 1927, comparing with surplus of $1,678,789 for 1926.

Surplus from operations stood at $12,574,943 at the end of 1927, against $14,948,749 at the close of 1926.

Paid in surplus was carried at $13,259,408 at the end of both years.

Current assets were $25,066,077 and current liabilities $4,581,959 at the end of 1927.

This left net working capital of $20,484,188, which compares with $22,102,510 at the end of 1926.

Dividends at the annual rate of $1.50 a share are being paid on the capital stock.

The stock is of medium grade and speculative.

Brief Answers.

H. L. S., Columbus, O.—United New Jersey Railroad and Canal company general 3½s and 4s, all issues, now are secured by a first mortgage on the property. They are sound investments.

W. A. L., Evanston, Ill.—National Tube company first mortgage 5s of 1952 are a sound investment.

RAILROAD EARNINGS

ROCK ISLAND LINES.

June net income was $716,866, compared with $715,866 in June, 1927. Net income for 6 months was $3,507,616 after fixed charges, equal after preferred dividends to $2.31 on 744,825 common shares, against $3,328,591, or $2.07 a share, in 1927.

CHICAGO AND ALTON.

	1928.	1927.
June oper. rev.	$2,340,000	$2,250,000
Net oper. income	773,000	770,000
6 months' oper. rev.	13,571,000	13,888,000
Net oper. income	842,000	1,323,000

CHICAGO AND NORTH WESTERN.

For June—	1928.	1927.
Gross	$13,862,005	$13,580,533
Net oper. income	3,068,197	2,853,191
For six months—		
Gross	71,261,134	70,527,721
Net oper. income	9,054,094	8,432,843

CHICAGO AND EASTERN ILLINOIS.

For June—	1928.	1927.
Gross	$1,921,126	$2,047,606
Net oper. income	138,573	134,461
For six months—		
Gross	11,744,100	13,360,547
Net oper. income	354,629	969,294

PENNSYLVANIA RAILROAD.

June net operating income moved up to $10,309,038 from $9,398,420 in June last year and for the half year was $51,377,222 against $51,125,413 in the first half of 1927.

BALTIMORE AND OHIO.

For June—	1928.	1927.
Gross	$19,833,416	$21,512,679
Net oper. income	4,293,969	5,349,592
For six months—		
Gross	111,231,256	123,395,889
Net oper. income	17,712,360	22,555,870

BIG FOUR.

For June—	1928.	1927.
Gross	$7,375,360	$7,626,452
Net oper. income	942,407	1,208,389
For six months—		
Gross	43,500,504	45,419,324
Net oper. income	6,314,578	7,508,771

MINNEAPOLIS AND ST. LOUIS.

For June—	1928.	1927.
Gross	$1,138,491	$1,238,172
Net oper. income	8,178	54,019
For six months—		
Gross	6,773,092	6,608,629
Net op. deficit	270,242	573,885

MISSOURI, KANSAS AND TEXAS.

For six months surplus was	1928.	$2,367,311.
For June—	1928.	1927.
Gross	$4,204,530	$4,218,335
Operating expenses	3,131,809	3,362,219
Interest charges incl. adj.—		
Bonds	461,990	539,530
Surplus	305,140	330,087
For six months—		
Gross	25,295,423	27,496,620
Operating expenses	18,051,403	19,775,537
Interest charges incl. adj.—		
Bonds	2,890,549	3,350,974
Surplus	2,367,311	2,398,634

Surplus for six months ended June 30 is equal after preferred dividends to 68 cents a share on 809,119 no par common shares, against $1.42 on 808,395 common shares for the first six months in 1927.

SEABOARD AIR LINE.

The surplus was $5,269 after charges, but before adjusting bond interest.

For June—	1928.	1927.
Gross	$4,399,698	$4,845,170
Net opr. income	770,095	699,177
Total income	985,421	976,661
*Surplus after chgs.	5,269	29,260
For six months—		
Gross	30,082,522	33,575,734
Net opr income	5,480,908	5,842,296
Total income	6,707,904	6,974,871
*Surplus after chgs.	762,788	1,421,500

*Before adjusting bond interest.

SOUTHERN PACIFIC.

Despite a decrease of $88,011 in gross revenues for June, compared with a year ago, the company reports an increase of $124,238 in net operating income, to $4,935,835. Gross revenues for the half year were $1,706,596 under the total for the first half of 1927, but net operating income showed an increase of $1,537,115, reaching $21,843,134.

ATCHISON, TOPEKA AND SANTA FE.

June net operating income declined to $1,784,139 from $2,925,092 in June last year, and for the half year to $13,232,801 from $20,670,790 in the first half of 1927.

MOBILE AND OHIO.

For the third week of July—

	1928.	Decrease.
Gross	$ 295,460	$41,756
From Jan. 1	9,393,721	541,071

SOUTHERN PACIFIC LINES.

The company earned $2.77 a share on the common stock in the first half of 1928, against $3.38 a share in the first half of 1927, but net operating income showed an increase of $1,537,115, reaching $21,843,134.

ATCHISON, TOPEKA AND SANTA FE.

June net operating income declined to $1,784,139 from $2,925,092 in June last year, and for the half year to $13,232,801 from $20,670,790 in the first half of 1927.

MOBILE AND OHIO.

For the third week of July—

	1928.	Decrease.
Gross	$ 295,460	$41,756
From Jan. 1	9,393,721	541,071

CHICAGO, ROCK ISLAND AND PACIFIC.

June net income was $716,866, compared with $715,866 in June, 1927. Net income for 6 months was $3,507,616 after fixed charges, equal after preferred dividends to $2.31 on 744,825 common shares, against $3,328,591, or $2.07 a share, in 1927.

CHICAGO AND ALTON.

	1928.	1927.
June oper. rev.	$2,340,000	$2,250,000
Net oper. income	773,000	770,000
6 months' oper. rev.	13,571,000	13,888,000
Net oper. income	842,000	1,323,000

CHICAGO AND NORTH WESTERN.

For June—	1928.	1927.
Gross	$13,862,005	$13,580,533
Net oper. income	3,068,197	2,853,191
For six months—		
Gross	71,261,134	70,527,721
Net oper. income	9,054,094	8,432,843

CHICAGO AND EASTERN ILLINOIS.

For June—	1928.	1927.
Gross	$1,921,126	$2,047,606
Net oper. income	138,573	134,461
For six months—		
Gross	11,744,100	13,360,547
Net oper. income	354,629	969,294

PENNSYLVANIA RAILROAD.

June net operating income moved up to $10,309,038 from $9,398,420 in June last year and for the half year was $51,377,222 against $51,125,413 in the first half of 1927.

BALTIMORE AND OHIO.

For June—	1928.	1927.
Gross	$19,833,416	$21,512,679
Net oper. income	4,293,969	5,349,592
For six months—		
Gross	111,231,256	123,395,889
Net oper. income	17,712,360	22,555,870

BIG FOUR.

For June—	1928.	1927.
Gross	$7,375,360	$7,626,452
Net oper. income	942,407	1,208,389
For six months—		
Gross	43,500,504	45,419,324
Net oper. income	6,314,578	7,508,771

MINNEAPOLIS AND ST. LOUIS.

For June—	1928.	1927.
Gross	$1,138,491	$1,238,172
Net oper. income	8,178	54,019
For six months—		
Gross	6,773,092	6,608,629
Net op. deficit	270,242	573,885

MISSOURI, KANSAS AND TEXAS.

For six months surplus was $2,367,311.

For June—	1928.	1927.
Gross	$4,204,530	$4,218,335
Operating expenses	3,131,809	3,362,219
Interest charges incl. adj.—		
Bonds	461,990	539,530
Surplus	305,140	330,087
For six months—		
Gross	25,295,423	27,496,620
Operating expenses	18,051,403	19,775,537
Interest charges incl. adj.—		
Bonds	2,890,549	3,350,974
Surplus	2,367,311	2,398,634

Surplus for six months ended June 30 is equal after preferred dividends to 68 cents a share on 809,119 no par common shares, against $1.42 on 808,395 common shares for the first six months in 1927.

SEABOARD AIR LINE.

The surplus was $5,269 after charges, but before adjusting bond interest.

For June—	1928.	1927.
Gross	$4,399,698	$4,845,170
Net opr. income	770,095	699,177
Total income	985,421	976,661
*Surplus after chgs.	5,269	29,260
For six months—		
Gross	30,082,522	33,575,734
Net opr income	5,480,908	5,842,296
Total income	6,707,904	6,974,871
*Surplus after chgs.	762,788	1,421,500

*Before adjusting bond interest.

SOUTHERN PACIFIC.

Despite a decrease of $88,011 in gross revenues for June, compared with a year ago, the company reports an increase of $124,238 in net operating income, to $4,935,835. Gross revenues for the half year were $1,706,596 under the total for the first half of 1927, but net operating income showed an increase of $1,537,115, reaching $21,843,134.

ATCHISON, TOPEKA AND SANTA FE.

June net operating income declined to $1,784,139 from $2,925,092 in June last year, and for the half year to $13,232,801 from $20,670,790 in the first half of 1927.

MOBILE AND OHIO.

For the third week of July—

	1928.	Decrease.
Gross	$ 295,460	$41,756
From Jan. 1	9,393,721	541,071

CHICAGO, ROCK ISLAND AND PACIFIC.

The company earned $2.77 a share on the common stock in the first half of 1928, against $3.38 a share in the first half of 1927, but net operating income showed an increase of $1,537,115, reaching $21,843,134.

ATCHISON, TOPEKA AND SANTA FE.

June net operating income declined to $1,784,139 from $2,925,092 in June last year, and for the half year to $13,232,801 from $20,670,790 in the first half of 1927.

MOBILE AND OHIO.

For the third week of July—

	1928.	Decrease.
Gross	$ 295,460	$41,756
From Jan. 1	9,393,721	541,071

CHICAGO, ROCK ISLAND AND PACIFIC.

June net income was $716,866, compared with $715,866 in June, 1927. Net income for 6 months was $3,507,616 after fixed charges, equal after preferred dividends to $2.31 on 744,825 common shares, against $3,328,591, or $2.07 a share, in 1927.

CHICAGO AND ALTON.

	1928.	1927.
June oper. rev.	$2,340,000	$2,250,000
Net oper. income	773,000	770,000
6 months' oper. rev.	13,571,000	13,888,000
Net oper. income	842,000	1,323,000

CHICAGO AND NORTH WESTERN.

For June—	1928.	1927.
Gross	$13,862,005	$13,580,533
Net oper. income	3,068,197	2,853,191
For six months—		
Gross	71,261,134	70,527,721
Net oper. income	9,054,094	8,432,843

CHICAGO AND EASTERN ILLINOIS.

For June—	1928.	1927.
Gross	$1,921,126	$2,047,606
Net oper. income	138,573	134,461
For six months—		
Gross	11,744,100	13,360,547
Net oper. income	354,629	969,294

PENNSYLVANIA RAILROAD.

June net operating income moved up to $10,309,038 from $9,398,420 in June last year and for the half year was $51,377,222 against $51,125,413 in the first half of 1927.

BALTIMORE AND OHIO.

For June—	1928.	1927.
Gross	$19,833,416	$21,512,679
Net oper. income	4,293,969	5,349,592
For six months—		
Gross	111,231,256	123,395,889
Net oper. income	17,712,360	22,555,870

BIG FOUR.

For June—	1928.	1927.
Gross	$7,375,360	$7,626,452
Net oper. income	942,407	1,208,389
For six months—		
Gross	43,500,504	45,419,324
Net oper. income	6,314,578	7,508,771

MINNEAPOLIS AND ST. LOUIS.

For June—	1928.	1927.
Gross	$1,138,491	$1,238,172
Net oper. income	8,178	54,019
For six months—		
Gross	6,773,092	6,608,629
Net op. deficit	270,242	573,885

MISSOURI, KANSAS AND TEXAS.

For six months surplus was $2,367,311.

For June—	1928.	1927.
Gross	$4,204,530	$4,218,335
Operating expenses	3,131,809	3,362,219
Interest charges incl. adj.—		
Bonds	461,990	539,530
Surplus	305,140	330,087
For six months—		
Gross	25,295,423	27,496,620
Operating expenses	18,051,403	19,775,537
Interest charges incl. adj.—		
Bonds	2,890,549	3,350,974
Surplus	2,367,311	2,398,634

Surplus for six months ended June 30 is equal after preferred dividends to 68 cents a share on 809,119 no par common shares, against $1.42 on 808,395 common shares for the first six months in 1927.

SEABOARD AIR LINE.

The surplus was $5,269 after charges, but before adjusting bond interest.

For June—	1928.	1927.
Gross	$4,399,698	$4,845,170
Net opr. income	770,095	699,177
Total income	985,421	976,661
*Surplus after chgs.	5,269	29,260
For six months—		
Gross	30,082,522	33,575,734
Net opr income	5,480,908	5,842,296
Total income	6,707,904	6,974,871
*Surplus after chgs.	762,788	1,421,500

*Before adjusting bond interest.

SOUTHERN PACIFIC.

Despite a decrease of $88,011 in gross revenues for June, compared with a year ago, the company reports an increase of $124,238 in net operating income, to $4,935,835. Gross revenues for the half year were $1,706,596 under the total for the first half of 1927, but net operating income showed an increase of $1,537,115, reaching $21,843,134.

ATCHISON, TOPEKA AND SANTA FE.

June net operating income declined to $1,784,139 from $2,925,092 in June last year, and for the half year to $13,232,801 from $20,670,790 in the first half of 1927.

MOBILE AND OHIO.

For the third week of July—

	1928.	Decrease.
Gross	$ 295,460	$41,756
From Jan. 1	9,393,721	541,071

RAILROAD NOTES

"Our July business is running under a year ago," E. J. Buckland, vice president of New Haven, stated. "We estimate that our gross revenues for the third quarter this year will be 5 per cent below the same period in 1927, but as a result of increased efficiency our net operating income will be about the same as last year."

The interstate commerce commission has decided that Sioux Falls is entitled to equal rates with Sioux City on live stock to Chicago, Peoria, Milwaukee, and other centers.

The St. Louis-San Francisco system was given a favorable report upon its project to abandon nine miles of line between Belton, Mo., and Stanley, Kas.

The Western Pacific has asked for authority to issue $5,000,000 of first mortgage 5 per cent improvement bonds.

PETITIONS IN BANKRUPTCY.

Clyde Slusser, 4140 Drexel boulevard. Liabilities $1,761; assets $803.

Chicago Grocery company. Involuntary. Morton Salt company and others, creditors.

Jacob J. Brodsky, 1633 East 55th street. Liabilities $1,170; assets $150.

Thomas P. Carr, accountant, 10723 South Park avenue. Liabilities $2,231; assets $50.

Helen Corbin, 4348 North Winchester avenue. Liabilities $129; assets none.

Frank S. Shaw, Evanston. Liabilities $205,186; assets $73,450.

Milton J. Smith, 3355 North Winchester avenue. Liabilities $1,013; assets $450.

Morris Milling company, Morris, Ill. Involuntary. Elmer G. Cass creditor.

Friday, July 27, 1928.
Total sales, shares....1,814,500
Year ago 2,122,900

NEW YORK STOCK TRANSACTIONS

Friday, July 27, 1928.
Total 456,560,000
Previous year 369,047,500

Div. per cent.	Bid.	Asked.	Description—	Sales.	High.	Low.	Close.	Net chge.	Close July 29, 1927.
			A						
7.2	53	53⅝	Abitibi P & P...	4,000	56¼	53	53⅜—	2½	.....
6.4	94	94⅝	Do pfd.....	600	94½	93¾	94 —	⅝	.....
6.4	.....	.....	Abr & Str pfd	300	111¾	110¾	110¾	.....	112
....	42¼	43¾	Adv Rumely ..	700	42⅞	41½	42¾+	1⅛	12¾
....	54	55	Do pfd	300	54	54	54	.....	.....
....	3	3⅛	Ahumada Ld ..	600	3	3	3 —	.....	4
3.0	65	66	Air Reduction..	200	66	65	65 +	⅛	.....
....	8⅜	8¾	Ajax Rubber ..	2,900	8⅝	8⅛	8⅜	.....	8½
....	3¾	4	Alaska Jun.....	100	3⅞	3⅞	3⅞	.....	2⅛
7.8	25	.....	Alb P W Pap..	100	25¼	25¼	25¼	.....	.....
8.4	177	177½	All Chem	4,600	178	176	177¾+	2	180¾
5.7	122	123	Do pfd	100	122	122	122	.....	123⅜
6.3	31½	32	Amerada	3,800	32	30⅜	32 +	1⅜	29⅝
....	19	19¼	Am Agr Chem.	100	19⅛	19⅛	19⅛	.....	12¼
....	70	70¼	Do pfd	300	70¼	70	70	.....	41⅝
1.6	120	122	Am Bk Note ..	400	121	120	121 +	1⅛	.....
....	20	20¼	Am Beet Sug..	1,500	20¼	19⅝	20 —	⅜	.....
....	54	56	Do pfd	200	55¾	55½	55½	.....	.....
....	31¼	31⅝	Am Bosch	400	31½	31	31⅝+	⅛	18⅛
.37	40⅞	41½	††Am Br Shoe..	400	41	41	41 —	⅛	43⅜
5.5	124¼	128½	Do pfd	200	127¼	127	127 —	⅜	43⅜
3.7	40⅞	41¼	††Am Br Shoe.	400	41	41	41 —	⅜	43⅜
2.2	91	91¼	Am Can.....	45,700	91⅜	89⅞	91¼+	2	59⅛
6.6	91½	92¼	Am Car & Fdry	1,000	91⅜	91¼	91½+	⅛	101⅛
3.8	81¼	82¾	Am Chicle	10,100	81⅜	79	82¾+	4⅜	60
3.2	100	102	Am Drug	3,200	12	11⅜	11⅜—	⅜	13⅛
....	33⅜	34¼	Am Express	600	191⅜	190	190	.....	143
6.5	107	108	Do pfd	200	34	34	34 —	⅛	100⅜
6.5	92½	93½	Do 2d pfd	700	92¾	91½	92 —	.....	95
....	43	45	Am Hide & L p	100	42¾	42¾	42¾—	⅜	65
4.1	98⅜	97⅞	Am Ice	5,400	41⅛	41	41⅛+	⅛	.....
5.5	124¼	125	Am Int Corp ..	8,100	97⅝	96¼	97 +	1	53
....	5⅜	6	Am La France ..	1,100	6	6	6	.....	6¼
....	110½	111¾	Am Linseed Oil	1,500	113⅝	111	112⅝+	3¼	33¼
5.5	94	94⅝	Am Locomo ..	700	94	93½	94 +	⅛	105
5.7	120	121	Do pfd	700	120	120	120	.....	.....
1.5	145	147	††Am Ma & F..	200	145	145	145	.....	99
6.1	48¼	48⅝	Am Metals	1,200	48⅝	48	48⅝+	.....	39⅜
....	18⅛	18⅜	Am Piano	2,000	19½	18	18⅛—	1⅞	37¼
....	60	62	Do pfd	110	63	62	62 —	1	94½
1.5	78	78¼	Am P&L	500	78	77⅞	78	.....	60⅛
5.9	102	102¼	Do pfd	300	102⅝	102	102 —	⅛	.....
....	61	62¼	Am Republic ..	1,100	63	62	62⅛—	⅜	.....
3.3	149	149¾	Am Radiator ..	3,900	151¼	148	149 —	1½	130⅛
4.7	147½	150	Do pfd	10	149¾	149¾	149¾—	⅜	.....
5.0	120	127	Am Re Es.....	300	120	120	120	.....	.....
10.0	29⅞	30⅛	Am Seating	500	30¼	30	30¼+	⅜	.....
....	4¼	4½	Am Ship & Co	400	4⅜	4¼	4⅜	.....	4¼
3.9	204⅜	204¾	Am Smelting ..	33,300	204⅜	200¼	203¾+	5½	163¼
5.5	54⅝	55	Am Sm Fdrs ..	2,700	55½	53¾	55 +	1⅝	55
6.4	110¼	111	Do pfd	200	110¾	110¼	110¼—	.....	.....
....	60¼	70¾	Am Sugar	100	70¼	70¼	70¼—	.....	87½
....	64	64½	Am Sum Tob ..	1,800	64½	62¾	64¼+	1½	60⅜
5.1	175	175¼	Am Tel & T..	8,500	175¾	174¼	175 +	⅛	167⅜
....	11⅜	11⅝	Do rts	13,300	11⅜	11⅛	11⅜—	.....	.....
4.9	162	163	Am Tob	1,200	163¾	162¾	163¾+	.....	141⅛
4.9	162	163	Do B	1,200	163¾	162	163 +	.....	141⅛
7.1	112	113	Am Ty Fdr	100	112	112	112 —	⅜	135¾
6.4	109⅛	111	Do pfd	20	110⅜	110	110⅜	.....	.....
1.7	57⅞	58	Am Wat Wks..	100	57⅞	57⅝	57⅞+	⅛	46⅛
....	14½	15	Am Woolen.....	4,000	15	15	15	.....	23
....	40¼	41½	Do pfd	1,700	41¼	40¼	40¾—	⅜	54⅜
....	105⅝	108	Am Whisle pfd	50	108⅛	108	108	.....	.....
....	13¾	13⅝	Am Wr Pap pf	300	13¾	13¼	13¼+	⅛	19
....	39¾	41	Do wt deliv..	400	40	40	40	.....	45½
....	26¼	26¾	Am Zinc	6,700	27⅜	26¼	26½+	.....	7⅞
....	87	88	Do pfd	700	87⅞	86	87⅜+	1⅛	40
6.0	67⅛	67⅝	Amsouth	13,500	68	66¼	67⅞+	⅛	45¼
....	18⅛	18¼	Armour Co A..	1,900	18¼	18¼	18⅛—	⅛	9⅝
....	10	10¼	Do B	2,300	10¼	10	10 —	⅛	5⅜
8.1	86¼	87	Do pfd	100	86¾	86¾	86¾—	.....	.....
7.5	93¾	94	Do Del pfd ..	100	93¾	93¾	93¾—	.....	86
5.1	28⅜	30	Ari Metal	200	28⅝	28⅜	28⅜—	⅜	25½
....	37	37¼	Arnold Constab	1,800	37⅜	36⅝	36⅝—	.....	7⅞
3.7	79	80¼	Archer Dan	600	79½	79	79	.....	41⅞
6.2	113¼	114	Do pfd	200	113¾	113½	113¾—	.....	.....
9.7	31	32	Art Loom Corp	200	31¼	31¼	31¼	.....	47⅜
5.9	43⅜	43⅞	Asso Dry Gds..	2,800	44½	43¾	43¾+	⅛	43⅜
6.3	109	113	Do 2d pfd	500	112	112	112	.....	.....
5.3	188	188⅝	Atchison	500	188⅝	187½	188 +	⅛	194½
5.5	104¼	104½	Do pfd	100	103⅞	103½	103⅜—	.....	102⅜
4.2	167	168¼	†Atlantic C L..	300	167¾	167¼	167½+	½	203¼
5.6	53½	55	At G & W I ..	400	55⅝	54	54 —	⅜	35
2.8	147½	147¾	Atlantic Refin	21,200	148¾	144¾	147½+	3	117¾
....	13¾	14¼	Atlas Tack	200	14¼	13½	13⅝—	⅜	.....
....	4⅝	5	Austin Nichols	300	4⅝	4⅝	4⅝+	⅛	6⅜
6.7	45	45½	Auto St S R A	100	45	45	45	.....	.....
			B						
5.7	105¾	106	Baltimore & O.	3,300	105⅝	105¼	105¾+	⅝	118¼
6.4	108	110	Bamberger pfd	100	110	110	110	.....	106
4.8	73⅞	74	Bangor Ar	200	74¼	74	74¼+	⅛	.....
6.7	30⅛	30⅝	Barker Bros ..	100	30¼	30¼	30¼	.....	.....
....	23	23¼	Barnsdall A ..	16,700	23½	22	23⅛+	1⅜	23⅜
6.5	107¼	107⅝	Baruch C pf ..	100	107½	107½	107½—	.....	108⅜
....	15¼	15⅝	Beacon Oil	400	15⅝	15⅝	15⅝—	.....	16⅝
....	13¼	14	Belding Bros ..	1,100	13⅜	13	13⅛+	⅛	.....
4.7	85⅛	86	Belg N R pr pf	100	86¼	86¼	86¼	.....	.....
6.5	67⅞	68⅛	Best & Co	3,100	68¾	67¾	67¾+	⅜	50
.37	57⅞	57⅞	Bethlehem	7,100	57⅞	56¾	57⅛+	⅜	50
6.0	117	117½	Do 7% pfd	300	117½	117	117½+	⅜	111⅛
....	7	7⅛	Booth Fisheries	500	7⅛	7⅛	7⅛	.....	.....

WHEAT REACTS ON SLACK BUYING CORN IS STRONG

BY CHARLES MICHAELS.

It was demonstrated in the grain markets yesterday that buying power was poor after the urgent short covering was completed. This was especially true in wheat, where prices recovered an early loss only to fall back sharply later on. Corn held part of its early advance, with July showing most strength.

Wheat closed ¾@1c above the day's low points, September at $1.22¾@1.22⅝ and December at $1.26⅝@1.26¾, but was 1@1½c under the early high prices. Net loss was 1@1½c. Corn closed 1⅝c higher for July and ⅝@¾c higher for deferred deliveries. September rested at 96¾@96⅞c and December at 75⅝@75¾c. Oats closed ⅛@⅛c lower and rye, ⅝@¾c lower.

Selling on overnight longs made a weak market for wheat at the outset, the steadiness at Liverpool being ignored. Buying developed on the decline being encouraged by the advance in corn and by the steady market at Winnipeg, but the market dropped just as soon as demand paused. Selling was not heavy but was effective in the poorly supported market.

Cool weather continued to prevail in the Dakotas and in Canada, but it was warm in Montana and complaints came from that state, which, however, were not serious enough to stimulate buying. It was generally clear northwest and southwest. Fair export business was done in Canadian wheat. Exporters raised their bids at the Gulf but attracted little wheat. Liverpool closed 2⅛@2¾d higher, affected by firmer export offers, better milling demand and smaller shipments from the southern hemisphere.

Bulge in Corn Prices.

Corn prices advanced sharply in the early part of the session but lost most of this gain later. Active buying by shorts, along with some local absorption, was responsible for the bulge, offerings being light at the time. Overnight sales to the east were larger and vessel room was chartered to move 265,000 bu to Georgian Bay. Prices reacted when this buying subsided and local selling developed, but support was forthcoming on the break.

An impression prevailed that country supplies must be light, inasmuch as big premiums for current offerings, together with the bright new crop outlook, have not produced more general selling by the country. July shorts continued to cover, while longs sold on a scale up. Receipts were large, chiefly corn from other terminals, while there was a 450,000 bu sold to go to store. Some of the No. 2 yellow and white corn had the spot market sold at July prices, a reduction of ¼c in the basis.

Oats were weaker. There was selling by recent buyers and scattered interests. Commission houses bought on resting orders. July oats were firm at the start but weakened on selling by longs. Receipts were larger with good volume expected next week. Weather was generally favorable for harvesting and movement. Sales to store were 15,000 bu.

Rye followed the action of wheat with volume of trade light. There was moderate liquidation and scattered buying. Some selling was credited to the northwest. Export demand is reported as quiet.

LARD TRADE SMALL

Trade in lard and meats was not large, and the range of prices was narrow. There was a little foreign buying of cash lard futures, but selling was in evidence at the close. July lard was 2½c higher and other futures unchanged, while short ribs were 2½c higher and bellies 25 to 30c higher. The firmer tendency developed in sympathy with hogs and bellies, the packers buying the latter. Liverpool lard was unchanged to 3d higher. Export clearances were 806,605 lbs of lard and 2,772,500 lbs of bacon. Cash trade in meats was fair.

Hog values were steady early, and closed 15 to 20c lower. Receipts were small, with the run below the previous week, but 9,000 more than last year. Prices follow:

Clear Bellies.

	Close.			Open.
	July 27.	July 26.	July 25.	July 28.
	High.	Low.	1928.	1927.
July	14.10	16.10	15.85	13.37
September	16.20	16.00	16.20	15.90	13.50
October	15.90	15.80	15.90	15.65	13.47
	Lard.			
July	12.37	12.35	12.37	12.35	12.42
September	12.52	12.47	12.47	12.47	12.55
October	12.67	12.62	12.62	12.62	12.67
December	12.70	12.67	12.67	12.67	.....
	Short Ribs.			
July	.....	14.10	14.00	11.90
September	.....	14.10	14.07	12.00
October	.....	13.85	13.80	11.95

BIDS AND OFFERS

Range of prices on bids and offers, good all day Saturday, follow:

WHEAT.

	Bids—			Offers—		
	High.	Low.	Close.	High.	Low.	Close.
July	1.18¾	1.18½	1.18¾	1.22⅝	1.21¾	1.22⅝
Sept.	1.21¼	1.20½	1.21⅛	1.24¼	1.24¼	1.24⅝
Dec.	1.25⅝	1.25	1.25⅝	1.29	1.28⅝	1.28⅞
	CORN.					
July	1.07	1.05¼	1.06	1.15⅛	1.14¼	1.15½
Sept.	95	94¾	94¾	99	98¼	99
Dec.	78¼	78	78¼	79¼	79¼	79⅝
	OATS.					
Sept.	.....	.....	.....	40¼	40¼	40¼
Dec.	.....	.....	.....	43⅜	43¼	43⅜
	RYE.					
Sept.	1.01	1.00⅜	1.00⅝	1.04⅜	1.04¼	1.04½
Dec.	1.02⅜	1.02⅛	1.02⅜	1.07¼	1.06¾	1.06¾

GOOD FOR ALL NEXT WEEK.

	Bids—			Offers—		
	Wheat.	Corn.	Oats.	Wheat.	Corn.	Oats.
Sept.	1.15¼	88¼	38¼	1.30¼	1.00	41¾
Dec.	1.20¼	74¼	41¼	1.33⅜	84	44⅜

GRAIN STATISTICS

Argentine exports of wheat decreased 865,000 bu from the previous week, and corn increased 47,000 bu. Details follow:

	Wheat.	Corn.	Oats.
This wk.	1,678,000	3,118,000	14,000
Last wk.	2,543,000	3,071,000	116,000
Last yr.	2,056,000	3,780,000	441,000
Since—			
Jan. 1	147,104,000	127,986,000	19,787,000
Yr. ago	131,188,000	188,659,000	35,651,000
Visible supply—			
Last wk.	8,680,000	8,661,000	.....
This wk.	8,145,000	9,055,000	.....
Last yr.	6,295,000	14,800,000	.....

North American exports of wheat and flour, as compiled by Bradstreets, decreased 1,866,000 bu, as compared with the previous week. Details follow:

	Wheat and flour, bu.	Corn, bu.
This week	6,347,000	149,000
Last week	7,727,000	81,000
Last year	4,763,000	62,000
Since Jan. 1	277,723,000	458,000
Year ago	16,897,000	278,000

GRAIN SALES AND OPEN GRAIN TRADES

Sales of grain futures and open grain trades on the Chicago Board of Trade, as compiled by the grain futures administration, follow, last three ciphers omitted:

Grn. futures sales	Open grn. trades,	
Thurs.	Thurs.	
Wk. ago.	Wk. ago.	Wk. ago.
Wheat 38,005	46,998	90,814	89,745
Corn 29,278	16,778	80,634	77,977
Oats 3,191	1,946	24,210	24,945
Rye 2,166	2,986	9,788	10,512

Total bu. 72,640 | 59,408 | 211,396 | 201,479

CASH·GRAIN NEWS

Export business in wheat, including all positions, yesterday was 1,000,000,000 bu. There was also a good business in corn for December-January shipments, and fair sales of rye and barley, but quantities were not given. Shipping sales of wheat in Chicago were 7,000 bu, corn 56,000 bu, oats 30,000 bu and barley 15,000 bu, the latter for export. July deliveries were wheat, 98,000 bu, corn, 594,000 bu, oats, 5,000 bu, rye, 85,000 bu.

Bids on oats in Chicago relative to new style July was July price to 10c over for No. 2 white and 3c under to 8c over for No. 3 white. Most of the offerings were new, including a number of red oats. Peoria and Milwaukee were unchanged; Kansas City unchanged to 1c higher; St. Louis 1@1½c lower; Omaha 2c lower on oats, 1c lower on rye and unchanged on barley; Indianapolis 1@2c lower. Prices in the leading markets follow:

WHEAT.

	Chicago.	Kansas City.	St. Louis.
No. 1 rd.	.....	1.38¼	1.49@1.50
No. 2 rd.	.....	1.34@1.38	1.48@1.50
No. 3 rd.	.....	1.32@1.34½	1.45@1.46
No. 4 rd.	.....	1.29@1.31½	1.41@1.43
No. 1 hd.	1.24@1.24¼	1.14¾@1.35¾	1.22
No. 2 hd.	1.22⅜@24½	1.09¾@33¾	1.21@1.23
No. 3 hd.	.....	1.11¾@38	.....
No. 4 hd.	1.20	1.05@1.27	1.23
	Chicago.	**Winnipeg.**	**Minneapolis.**
No. 1 nr.	1.24	1.25	1.20¾
No. 2 nr.	.....	1.23	1.18¾@27¾
No. 3 nr.	.....	.....	1.16¾@24¾
		Toledo.	**Omaha.**
No. 2 rd.	.....	1.44@1.45	.....
No. 2 hd.	.....	.....	1.12@1.32

CORN.

	Chicago.	Kansas City.	St. Louis.
No. 2 mx.	1.10¾@11	96¾@96	.....
No. 3 mx.	1.07¾@08¾	.....	.....
No. 5 mx.	99	.....	.....
No. 6 mx.	.....	94	.....
No. 2 yel.	1.10¾@11¼	1.00@01¼	1.05@05½
No. 3 yel.	1.08@09¾	.....	1.03½
No. 4 yel.	1.04@1.06	.....	1.01
No. 5 yel.	1.02	.....	.....
No. 6 yel.	97 @1.00	.....	.....
No. 2 wh.	1.11¼	98 @99¼	1.05
No. 3 wh.	1.08¼@09	.....	.....
No. 4 wh.	1.04@04¼	.....	.....
No. 6 wh.	94	.....	.....
S. grade.	90 @96	.....	.....
	Milwaukee.	**Omaha.**	**Peoria.**
No. 2 mx.	.....	98½@99¼	.....
No. 3 mx.	.....	97¼@99	.....
No. 5 mx.	.....	.....	1.00
No. 2 yel.	99 @1.00	1.05@06¾	.....
No. 3 yel.	1.00	1.04¼	.....
No. 4 yel.	96¾	1.01@1.02	.....
No. 2 wh.	98¼@99¾	.....	.....
S. grade.	.....	91 @94	.....
	Minneapolis.	**Buffalo**	**Toledo.**
No. 2 yel.	1.04@1.05	.....	1.13@1.14
No. 3 yel.	1.02@1.03	.....	1.12@1.13
No. 2 mx.	1.01@1.03	.....	.....

OATS.

	Chicago.	Kansas City.	St. Louis.
No. 2 wh.	47 @48	55 @56	.....
No. 3 wh.	45½@47	55	46½@47
No. 4 wh.	43 @43	54	43 @44
	Milwaukee.	**Omaha.**	**Minneapolis.**
No. 2 wh.	.....	.....	44 @47
No. 3 wh.	 45	45 @48	42 @46
No. 4 wh.	.....	.....	38 @41
	Buffalo.	**Toledo.**	**Peoria.**
No. 2 wh.	.....	61¼@63¼	.....
No. 3 wh.	.....	.....	45

RYE, BARLEY, AND FLAX.

	Rye.	Barley.	Flax.
Chgo.	.....	69 @92	2.17¾@20¾
Mpls.	1.00⅝@05¾	67 @87	2.13@2.16
Duluth	.99 @1.00	70 @78	2.15@2.17

* CLOVER AND TIMOTHY.

Clover—	Cash.	October.
Chicago, per 100 lbs.	22.00@25.00	.....
Toledo, per 60 lbs.	14.25@17.75	18.90
Timothy—		
Chicago, per 100 lbs.	4.00@ 4.25	.....
Toledo, per 45 lbs.	.....	2.35

GRAINS·IN·ALL MARKETS

July Wheat.

	Closing July 22.	July 26.	July 29.
Open.	High.	Low.	1928.	1928.	1927.
Chgo	1.22	1.21¾	1.19¾	1.22⅝	1.24⅛	1.36⅜
K. C.	1.13⅛	1.13⅝	1.11⅛	1.12	1.13⅝	1.27⅜
Mpls	1.20⅛	1.20½	1.18⅜	1.19¼	1.20⅜	1.36⅛
*Dul	1.21	1.21¼	.....	1.11	1.12	1.35¾
Wpg	1.21¼	1.21¼	1.19¾	1.21¼	1.22¼	1.36¾
†Lvpl	1.36¼	1.36¼	1.36¼	1.36¼	1.33⅛	1.59

September Wheat.

Chgo	1.23⅜	1.24	1.21⅜	1.23⅝	1.24⅛	1.38⅝
St L	1.21⅞	1.22½	1.20⅝	1.21⅜	1.22⅝	1.08¾
K C	1.15⅝	1.16	1.13¾	1.14½	1.15⅝	1.28⅝
Mpls	1.21¾	1.21⅝	1.19⅝	1.20¾	1.21⅝	1.36⅝
*Dul	1.22⅝	1.23	1.11⅞	1.11⅞	1.12⅝	1.35⅞
†Wpg	1.21¾	1.22	1.19¼	1.21¼	1.21¾	1.43¾
†Lvpl	1.40¼	1.41	1.40¼	1.40¾	1.38¼	1.59

December Wheat.

Chgo	1.27⅛	1.28	1.26	1.26⅝	1.28	1.40⅝
St L	1.25⅞	1.26⅝	1.25¼	1.25⅞	1.26⅜	1.32⅞
K C	1.20¼	1.20¼	1.18¼	1.18¾	1.20¼	1.32⅜
Mpls	1.24⅜	1.24½	1.22⅝	1.23½	1.24⅜	1.38⅜
Wpg	1.21¼	1.21¼	1.20	1.21¼	1.21¼	1.39¾
Lvpl	1.42⅝	1.43¼	1.42⅝	1.43	1.40⅝	1.58¾

July Corn.

Chgo	1.09⅝	1.11⅛	1.09¼	1.11	1.09⅜	1.01⅝
K C	95¼	98¼	95⅝	96	94¼	98

September Corn.

Chgo	95⅞	98¾	95⅝	96⅞	96¼	1.04⅜
St L	95⅞	98	95⅝	96⅜	96	1.08⅛
K C	90	92¼	89¾	90⅜	90¼	1.00

December Corn.

Chgo	78⅜	79⅜	78¼	78⅝	78¾	1.00⅜
St L	78¼	78¾	77⅜	77⅞	77⅝	1.08¼
K C	73⅞	74½	73¼	73⅝	73⅜	1.00¼

July Oats.

Chi o	43⅝	46¼	45	45	45⅜	41¾
Chi a	47	47	46	46¼	46⅝	.....
Mpls	43	43	42	42	42¾	41¼
Wpg	52⅝	52⅝	51⅝	52¼	52⅝	69¾

September Oats.

Chi o	40¼	40¾	40	40¼	41¼	43⅝
Mpls	38⅛	38⅝	38	38¼	38¾	40¼
†Wpg	49¾	49¾	48¾	49¼	49¾	53¾

December Oats.

Chi n	43⅜	43⅝	42⅝	43¼	44	46
Mpls	40¼	40¼	40¼	40¼	41	43
Wpg	47¼	47¼	46¼	46¼	46¾	50¼

July Rye.

Chgo	99⅝	1.00	99	99¼	1.00	1.00¼
Mpls	.....	.....	.....	98¼	1.00	96
Wpg	99	99	97¾	98¾	99¾	91¼
Dul	.....	.....	.....	98	98¼	.....

September Rye.

Chgo	1.02¼	1.02¾	1.01¼	1.02	1.02⅜	92¾
Mpls	96¾	96¾	95¼	95¾	96¼	85¾
†Wpg	99¼	99½	97½	98¾	99¼	91¾
Dul	98¼	98½	97⅝	98	98¼	.....

September Flaxseed.

Mpls	2.13	2.13	2.12	2.13	2.22	
Dul	2.13½	2.13½	2.14	2.13	2.16	2.24
†Wpg	1.89⅝	1.89¾	1.87¼	1.88¾	1.91	1.97¾

*Durum. †Exchange, $4.87. ‡October.

BIDS AND OFFERS

Range of prices on bids and offers, good all day Saturday, follow:

WHEAT.

	Bids—			Offers—		
	High.	Low.	Close.	High.	Low.	Close.
July	1.18¼	1.18½	1.18¾	1.22⅝	1.21¾	1.22⅝
Sept.	1.21¼	1.20½	1.21⅛	1.24¼	1.24¼	1.24⅝
Dec.	1.25⅝	1.25	1.25⅝	1.29	1.28⅝	1.28⅞
	CORN.					
July	1.07	1.05¼	1.06	1.15⅛	1.14¼	1.15½
Sept.	95	94¾	94¾	99	98¼	99
Dec.	78¼	78	78¼	79¼	79¼	79⅝
	OATS.					
Sept.	.....	.....	.....	40¼	40¼	40¼
Dec.	.....	.....	.....	43⅜	43¼	43⅜
	RYE.					
Sept.	1.01	1.00⅜	1.00⅝	1.04⅜	1.04¼	1.04½
Dec.	1.02⅜	1.02⅛	1.02⅜	1.07¼	1.06¾	1.06¾

GOOD FOR ALL NEXT WEEK.

	Bids—			Offers—		
	Wheat.	Corn.	Oats.	Wheat.	Corn.	Oats.
Sept.	1.15¼	88¼	38¼	1.30¼	1.00	41¾
Dec.	1.20¼	74¼	41¼	1.33⅜	84	44⅜

PIT NOTES

The wheat market yesterday was not in shape to resist renewed selling without a good decline, but showed surprising strength at times. As the season for frost in the spring wheat section of Canada is at hand there is nervousness on the part of traders having short commitments, and there is a disposition to cover on any showing of strength. For the present the market is not expected to move far from the present level until the trade is more satisfied as regards Canadian weather conditions.

Leading holders of July corn were good buyers of September in an apparent effort to narrow the latter's discount as compared with July. It was 13c Thursday at the close and while it narrowed slightly at one time it was 14c discount at the close yesterday. Traders say it will be necessary to bring the September up closer to July to justify the position of leading holders. There are margy in the trade, however, who think September is selling higher than is warranted. In all there is a most interesting situation and as September is said to be considered heavily oversold traders are looking for a sharp advance should there be any general covering movement.

A Chicago grain man who traveled to St. Louis on one railroad and returned on another on Thursday said the corn crop never looked better at this time of the year. As to old corn, there is practically none left in that section. September corn, he said, will be dearer than July is at present, and old corn will be scarce.

Premiums on cash oats have been on the down grade for nearly two weeks and recently they were 15@24c over new July for No. 2 white, and yesterday July price to 10c over, with No. 3 white 8c under to 4c over July. Further reduction is expected as an increase in the movement of new oats is at hand.

EGG FUTURES ADVANCE

A decrease of 1,316 cases in reserve stocks compared with an increase of 3,993 cases last year, coupled with active cash buying, sent the market up ¼c to a close at 32c for November. Sales were 26 cars and arrivals 9,238 cases.

Butter in the July delivery was ¼c lower at 44c, while December advanced ½c to 35¾c. Sales were 110 cars and arrivals 12,670 tubs.

CORPORATION EARNINGS

CORN PRODUCTS.

Net income for 6 months, ended June 30, is equal after preferred dividends to $2.03 a share on 2,530,000 common shares, against $1.85 a share in the first six months of 1927. Net income for second quarter of 1928 is equal to $1.13 a common share against 2,714,707 or 90 cents a common share in the preceding quarter and 94 cents in the second quarter of 1927.

COLUMBIA GAS AND ELECTRIC.

June quarter net income was $6,647,481 after all reserves equal after preferred dividend to $1.55 on common against $4,687,256 or 99 cents a share in 1927. For six months net income was $17,277,103, or $4.28 on common against $13,381,961 or $3.17 a share in 1927.

WHITE ROCK MINERAL SPRINGS.

June quarter net income of $330,546 is equal after 7 per cent cumulative preferred dividends to $5.91 on 10,000 shares of 5 per cent noncumulative second participation preferred and to $1.18 on 200,000 common shares, against $328,206 or $5.86 on second preferred, and $1.17 on common in June quarter of 1927. The six months' net income was $546,728, or $9.81 on second preferred and $1.90 on common against $543,699 or $9.47 on second preferred and $1.89 on common in 1927.

NEW YORK MERCHANDISE.

For the six months ended June 30 net profits were $201,267 after charges and taxes, equal after preferred dividend requirements to $2.28 a share on 75,000 no par common shares, against $192,480 or $2.14 a common share in the first half of 1927.

BUCYRUS ERIE.

Reports for the six months to June 30th a net income of $1,401,000 after taxes, equal to $2.77 a share on convertible preference stock and to $1.33 a share on common.

WHITE MOTOR.

For the six months ended June 30 net profits were $1,161,830 after all charges including depreciation and federal taxes, against $870,369 in the first half of 1927.

STANDARD SANITARY.

Reports for the six months ended June 30 a net income for common stock after all charges and preferred dividends of $3,701,433, against $3,403,238 in the 1927 period.

INTERTYPE.

For the three months ending June 30 net income was $134,099 after depreciation and taxes, against $185,839 in the second quarter of 1927. For the six months net income was $268,021 after above charges, against $816,986 in the first half of 1927.

FAIRBANKS MORSE.

For June quarter—	1928.	1927.
Grosse income	$2,650,742	$2,811,228
Sell and admin exp.	1,615,527	1,631,121
Depreciation	225,242	221,597
Pension fund	41,621	27,774
Interest	100,000	100,000
Federal taxes	73,062	112,149
Net income	594,980	718,587
Preferred dividends	123,870	126,252
Common dividends	376,500	376,500
Surplus for period	194,437	315,725

SAFEWAY STORES.

The company earned $16.56 a share on the common stock in the first half of 1928, against $11.30 a share in the first half of 1927. Net income rose to $10,048,766 from $748,716. Sales were $46,912,120, against $35,090,202. Net profit for six months ended June 30 is equal, after preferred dividends, to $16.86 a share on 58,472 no par shares, against $11.30 a share on 55,069 common shares in the first six months of 1927.

RICHFIELD OIL OF CALIFORNIA.

For the quarter ended June 30 net profit was $1,820,165 after depreciation, depletion, interest, federal taxes, etc., against a profit of $745,632 before federal taxes in the June quarter of 1927. For the six months ended June 30 net profit was $3,210,683 after depreciation, depletion, and federal taxes, against a profit of $1,483,547 before federal taxes in the first half of 1927.

HERCULES POWER.

Net profit for six months ended June 30 is equal, after preferred dividends, to $9.45 a share on 147,000 common shares, against $7.54 a share in the first half of 1927. A net profit for the quarter ended June 30 equal to $5.39 a common share, against $797,037, or $4.06 a common share, in preceding quarter, and $4.13 a share in the second quarter of 1927.

ALABAMA WATER SERVICE.

The company reports gross revenues of $722,850 for the year ended May 31, compared with $681,958 for the preceding twelve months. Operating expenses, maintenance and taxes, other than federal income tax, totaled $383,894, against $333,246. Gross income amounted to $338,956, which compares with $348,712 for the year ended May 31, 1927.

CENTRAL AND SOUTHWEST UTILITIES.

For quarter ended June 30—

	1928.	1927.
Gross opr revenue	$7,156,612	$6,955,221
Net after taxes	2,896,544	3,330,258

For twelve months ended June 30—

Gross opr revenue	25,577,922	26,579,430
Net after taxes	12,269,729	11,324,813

NORTH AMERICAN CEMENT.

For the first half of 1928 net loss was $85,380 after interest, depreciation, depletion, etc., against a profit of $242,311 after depreciation and depletion, but before interest, federal taxes, etc., in the same period of 1927.

GENERAL GAS AND ELECTRIC.

For June 30 net income was $4,382,644 after taxes and charges, or $1.42 a share on common, after guarantees and preferred dividend, against $2,616,177, or $1.35 a share, in the first half of 1927.

UNIVERSAL PICTURES.

Earned $1.94 a share on the common stock in the first half of 1928, against $1.45 in the corresponding period of 1927.

NEW YORK DOCK.

In first half the company earned $1.11 a common share, against $1.74 in the same period of 1927.

WHITE SEWING MACHINE.

For six months ending June 30 net profit $704,381 after interest, depreciation, federal taxes, against $434,729 in the first half of 1927. For the quarter ending June 30 net profit was $403,764, against $437,294 in the second quarter of 1927.

MERRITT-CHAPMAN & SCOTT.

The company had a net profit of $545,462 for the half year, before federal taxes, against $337,215 a year ago. Profit after preferred dividends and taxes was equal to $3.10 a share on 150,000 common, against $5.01 in the first half of 1927.

GENERAL RAILWAY SIGNAL.

In the first half of 1928 the company earned $1.85 a share on 325,000 common shares, against $5.26 on 325,000 shares in the same period of 1927.

PIERCE PETROLEUM.

For the first half of 1928 net profit was $367,457, equal to 14c a share, against a net loss of $72,029 in the same period of 1927.

PRODUCE MARKETS

Another advance was made in fresh egg prices, the gains Friday being 4c. Receipts were rather light and met a good demand. Butter prices were unchanged with the supply and demand about evenly balanced. Chicken prices were irregular with broilers and No. 2 hens higher. Arrivals were 4 cars by freight, 14 truck loads, and 585 coops.

An easier market prevailed in potatoes with receipts 42 cars and supplies on track 210 cars.

Watermelons were in good supply and moderate sale. Arrivals were 31 cars with 94 cars on track. Melons averaging 26 lbs were $275@300 per car.

WHOLESALE CREAMERY BUTTER PRICES

Score—	Chicago—Whole milk.	Centralized.	New York.	Boston.	Philadelphia.
93 score	.....	46	.....	47	.....
92 score	43¾	.....	45	45½	46
91 score	43	.....	44½	45¼	45
90 score	42½	43¾	44	45	44
89 score	42	42¾	43¾	44	43
88 score	41½	41¾	43¾	43¾	42
87 score	41	.....	43	42¾	41½
86 score	39½	.....	.....	41¾	.....

BUTTER PRICES TO CHICAGO RETAILERS

Score—	Tubs.	Prints.	Cartons.
Best (92-93)	45¾-46½	47 -48	47½-48¼
Good (90-91)	44½-45¼	47 -47	46¾-47½

WHOLESALE CHEESE PRICES.

	Chicago.	Wisconsin.	New York.	Philadelphia.
Flats	.....	.....	25 -26¾	27 .....
Twins	23-23½	.....	.....	.....
S. Dais	23¼-24	24	26 -26½	25¾-26
D. Dais	23½-23¾	.....	.....	.....
Y. Ams	.....	.....	26 -26½	.....
Lghns	23¼-24	.....	.....	26 -26¼
Sq. Pns	.....	.....	23½	.....

*Previous day.

LIVE POULTRY.

Turkeys	20c	Old roosters	17c
Hens	23c	Ducks	17c
Leghorns	18c	Geese, spring	13c
Springs	34c		

FRESH EGGS.

Fresh firsts	29¼@30c	Ord. firsts	27@28¼c
Checks	23@25½c	Dirties	23@24½c

Extra candled for retail trade, 7@8c over fresh firsts.

GREEN FRUITS.

Apples, new, bu	$1.25@2.25
Black raspberries, case 24 pts	50@1.00
Blackberries, case 24 pts	75@1.25
Cherries, Illinois, 16 qts	1.00@2.75
Currants, case, 16 qts	1.25@2.00
Gooseberries, case, 16 qts	1.25@3.00
Lemons, crate	6.50@8.00
Peaches, bu	65@1.50
Red Raspberries, case, 24 pts	1.50@2.50
Strawberries, 12 pts	2.25@3.50

DRESSED BEEF.

	Yearlings.	No. 1.	No. 2.	No. 3.
Ribs	32	30	22	15
Loins	40	40	30	25
Rounds	25	25	24½	18
Chucks	22	18½	16	14¼
Plates	14	14	14	10

POTATOES.

Southern, bri	$3.10@3.25
Southern, per 100 lbs	60@1.30

HOG PRICES DROP AS PACKERS STAY OUT OF MARKET

CHICAGO LIVE STOCK

HOGS.

Receipts, 17,000; shipments, 6,000.

Bulk of sales	$10.00@11.25
Heavy butchers	10.85@11.15
Butchers, 160@250 lbs	11.00@11.55
Medium weights	10.95@11.45
Heavy and mixed packing	9.90@10.10
Rough and heavy packing	9.15@ 9.90
Light, 160@185 lbs	11.15@11.55
Selected, 140@155 lbs	10.85@11.15
Pigs, poor to choice, 50@135 lbs	8.50@10.00
Stags, subject to dockage	8.25@ 9.25

CATTLE.

Receipts, 1,500; shipments, 1,000.

Prime steers, 1,100@1,500 lbs	$15.75@16.50
Good to choice, 1,045@1,400 lbs	14.75@16.40
Poor to choice, 900@1,400 lbs	11.25@16.25
Yearlings, 750@1,400 lbs	13.00@16.85
Bulk of sales	13.75@15.00
Low grade killing steers	9.50@10.75
Fat cows and heifers	8.00@16.65
Canners and cutters	5.75@ 7.25
Calves, poor to fancy	9.25@16.00

SHEEP AND LAMBS.

Receipts, 10,000; shipments, 2,500.

Wethers, poor to choice	$ 6.50@10.00
Ewes, poor to choice	4.00@ 7.00
Yearlings, poor to choice	7.00@13.75
Western range lambs	14.35@15.35
Native lambs	12.50@15.00
Native lambs, culls	10.50@12.00

COMPARATIVE PRICES.

HOGS—Bulk of sales yesterday $10.00@11.25
One month ago 9.10@10.75
One year ago 8.00@10.90

CATTLE—Bulk of sales yesterday $13.75@15.00
One month ago 13.65@14.75
One year ago 9.75@11.80

SHEEP—Western range lambs yesterday $14.35@15.35
One month ago 15.00@16.50
One year ago 13.00@14.40

A top heavy opening in the hog market yesterday was followed by a break of 10@25c, with closing sales lowest of the day. Despite small receipts and fairly brisk shipping demand, sellers were unable to check the break. Extreme top stopped at $11.55 early, few passing $11.35 at the close, with the general average price 20c lower at $10.60. Large local packers were bearish and left 7,000 at the close.

The small supply of 1,500 cattle, most common to fair kinds, sold slowly at weak prices, some being carried over due to unsatisfactory bids. The best available averaged $10@1,382 lbs., at $15.50. While best steers are strong with a week ago, top yearlings showing 10@15c advance, other grades are 25@50c lower for the week, medium grades of cows and heifers also showing this loss. Calves closed steady to 50c higher for the week.

Lambs Held Firm.

Lambs held firm at the recent decline, although best "sorts" failed to equal the previous day's peak of $15.45. Top to city butchers stopped at $15.25, with most sales of fat lambs at $14.50@15.00. Aged and yearling sheep were little changed. Feeding lambs sold at $13.00@14.00 mostly. Fat lambs are closing 50@75c under a week ago, with sheep and feeding lambs, steady.

Receipts at Chicago for today are estimated at 500 cattle, 4,000 hogs and 2,000 sheep, against 452 cattle, 4,532 hogs and 2,527 sheep, the previous Saturday and 171 cattle, 1,886 hogs and 2,088 sheep, a year ago.

Probable receipts of hogs at Chicago for Monday, are estimated from 33,000 to 45,000. H. Turner marked 45,000, F. R. Burrows, W. C. White, A. J. Wellhener and A. R. Marquis 40,000, Irwin Brenner 28,000, F. M. Sherwood 27,000, W. T. Reneker and J. T. Brown 36,000, H. C. Carlson and F. Gehrmann 35,000 and J. M. Waters 33,000.

OFFICIAL W

WANTED—MALE HELP.

Salesmen, Solicitors, Etc.

AUTOMOBILE SALESMEN.

The volume of business we are getting on the new "400" series makes it necessary for us to add to our sales force 2 more high grade wide awake experienced automobile men. We only want men who have been successful in making real money. Our proposition is liberal and depends on the men's own ability. Apply to Mr. Ruhe, Ruhe Auto Sales, 1210 E. 63d-st., over Rexall drug store in Woodlawn.

AUTOMOBILE SALESMAN.

Wonderful opportunity for the right man. Apply Lawrence Av. Motor Sales, 3011 Lawrence-av.

AUTOMOBILE SALESMEN to Sell Hudson and Essex.

We can use 3 exper. men. Must have A1 record. Salary and commission. See Mr. Bowersox, A. E. MOTOR SALES, 6854 Roosevelt-rd.

AUTOMOBILE SALESMEN—IF YOU CAN SELL and know it. We pay well for such service. Local job. Address D 701, Tribune.

AUTOMOBILE SALESMAN—FOR GOOD ESTABLISHED city routes. North Side; must be experienced retail coffee man with good record and first class references. No other need apply. Eureka Co., 3000 W. 50th-st.

BUILDING MATERIAL SALESMEN.

Experienced hardware specialty salesmen, 30 to 35 years of age, with clean cut appearance, plenty of energy, free to travel and call on dealers direct with high grade, well known, fast selling specialty. Salary $6,000 to $10,000 and expenses to start. Must own car; exceptional opportunity for advancement; application should contain detailed information as to training, experience, and other personal data. ADDRESS B C 1001, Tribune.

CHARLES LANGE & CO., Established 1854.

CABINET MAKERS ON AUTOMOBILE BODIES.

WANTED—EXPERIENCED CABINET MAKERS ON automobile bodies. Apply to employment office, Studebaker Corporation, Main Office Building, Madison and Wells-sts.

CAR SALESMEN—OPPORTUNITY TO PARTICIPATE in profits; first class proposition; must be experienced. Call 1 to 3 P. M. Mr. Lee, 1700 Wilson-av.

CAR SALESMEN WANTED.

Experienced men only. Apply Sales Manager, Lincoln Motor Co., 2400 Lincoln Park West.

CAR SALESMEN WANTED.

Experienced men only. Apply Sales Manager, Lincoln Motor Co., 2400 Lincoln Park West.

CAR SALESMEN WANTED.

Experienced men only. Apply Sales Manager, Lincoln Motor Co., 2400 Lincoln Park West.

CAR SALESMEN—EXPERIENCED MEN ONLY

BOARD AND LODGING—WEST.

CENTRAL PARK-AV., 3, 421—BOARD AND front room; 2 gentlemen; only $15 each a week; good trans.; home cooking.

HOYNE, 8, 212—SGL.DBL. RMS. STRICT. home cook.; $10 $11. Mrs. Nelson.

JACKSON-BLVD., 2740, 3D—NICE SGL. R. rd. trans.; home cooking. Seeley 1531.

BEST BOARD AND ROOM IN CHICAGO; $7.50. Amer. prof. 2551 Fulton-st.

BOARD AND ROOM; CARE FOR ELD. PERson; ref. sm. fam.; $50 mo. Kedzie 3310.

BOARD AND LODGING—SUBURBAN.

LARGE BEDRM.; SLPG. PORCH FOR 2; small pri. fam.; exc. meals. Buc. 3755J.

BOARD & LODGING—SUM. RESORTS.

ATLANTIC CITY, N. J.—108 S. MORRIS-av.; will accommodate a few select guests.

ROOM AND BOARD WANTED.

BOARD—AND ROOM FOR GIRL 12 YEARS old; also room only for father; prefer elderly people; state terms. Address C 115, Tribune.

WANTED—BOARD AND CARE OF CHILD; room for mother; north side. Address A D 278, Tribune.

WANTED—TO RENT—MID. AGED MAN, unfurn. hskpg. rm., attic over car, W. S. $8 to $10 mo. Address B 403, Tribune.

WANTED—TO RENT—CPL. EMPL. WITH 1 yr. old child wants hskpg. rm. or rm.-bd. and care child. Address B 470, Tribune.

HOTELS.

HOTEL EASTGATE

Ontario and St. Clair-sts.

ONE BLOCK EAST OF MICHIGAN-AV. Special rates to permanent guests. Comfortable, newly furnished rooms, homelike surroundings, fine food and genuine hospitality. Close to the Loop and lake. Plenty of free parking space. Phone Superior 3580 and let us tell you more about this better place to live.

JUST A WHISPER FROM THE LOOP. Sunday $1.00 DINNER IN TOWN.

The Shore Crest

Pine Grove at Wrightwood.

Overlooking lake and park; golf, yachting, riding, or bathing at your door. Let us quote you our reasonable summer rates. Kitchenette apts. or rooms with bath. Your choice of in-a-dor or regular beds. Beautiful furn. and decorative. Excellent cafe. Table d'hote a la carte. Div. 4800.

LELAND HOTEL

DOWNTOWN HOTEL.

IN THE HEART OF UPTOWN.
205 Rooms. 205 Baths.
Rates $14 up single, $15 up double.
LELAND-AV. at RACINE-AV.
LONGBEACH 6000.

1 blk. to Wilson and Lawrence L. Station.

MELROSE APT. HOTEL

451 MELROSE-ST. BUCKINGHAM 1200. Spacious 3-4 rm. corner apts.; 3 exposures; beautifully furnished and livable as any home; newly large living room, dining room and extra in-a-dor; mech. refrig.; complete hotel serv. Also large 2 r. kitchenette suites; private and semi-private baths; within the block. Belmont, Linc. Pk. golf course.

9 STORY, MODERN, FIREPROOF.

$17 Week $60 Month

Kitchenette apts. furnished or unfurnished, with or without hotel service.
Rooms and bath, $12.50 week.

SHELDRAKE HOTEL

4518 Clarendon-av. Edgewater 8600.
ONE BLOCK TO I. C. AND ALL TRANS.

MIRA-MAR HOTEL

6218 WOODLAWN-AV. PLAZA 1100.
New; close to U. of C., parks, beaches, golf; 350 rms. and baths; $10-$19 wkly.; 1 or 2 persons; offices to connect service, furnishings and loc.; coffee shop, lobbies, etc. WE INVITE YOUR INSPECTION AND COMPARISON.

Drexel Arms

Large, attractive rms., $1.50-$2 daily; $9-$12 wkly.; with bath, $2-$2.50 dly., $12-$16 wkly.; finest blvd. location; full hotel, service; 6 cars or bus to door. Forty-first and DREXEL AND OAKWOOD-BLVDS.; WINTHROP, 5054. PH. LONGBEACH 8835.

HOTEL FRANCES

100 brand new rms. with beau. tile baths; all with tub and shower. This hotel is conceded to be the best furnished hotel on North side. Ideal location; 1 blk. to lake; 3 exp., bus, surf.; rates low as $9 wk., $2 day.

SOUTHGATE HOTEL

New bldg.; beau. furn. rms., pri. bath and shower, compl. hotel service; L. C. trans.; 21 min. to loop; close to bathing beach.
RATES $10 TO $15 PER WK.
7120-28 YATES-AV.

THE COPELAND

5009 SHERIDAN-RD.

For guests who desire quiet and homelike surroundings and convenient location. Our connecting CAFETERIA is now under HOTEL MANAGEMENT.
E. E. NICHOLL, MGR. SUNNYSIDE 7000.

UNIVERSITY HOTEL

5519 BLACKSTONE-AV. DORCH. 4100.
New building, all beautiful, outside rooms. Each room with private bath and shower. Complete hotel service. Rates
$10-$15 a week for 1 or 2
L. C. r., bus, surf.; nr. golf, park, beach.
SHERIDAN-RD. 4131. GRACE. 1020.

Hotel Stratford

200 outside rms.; tile baths; beaut. furn. Hdwd. rms., with in-a-dor beds. Wkly. rates, $10 up daily, $2 up. All transportation. IDEAL SUMMER LOCATION—BATHING BEACH, GOLF, TENNIS NEAR. CORNELL HOTEL.
5510 Cornell-av. Fairfax 5400.

LAKESIDE ROOMS, PRIVATE BATHS. FOR 2 PERSONS, $6.50 EACH.

Excellent cafe, hotel service, I. C.

PAXTON HOTEL

NOW OPEN. All outside rms. with bath, lavatory; beaut. furn.; a homelike atmosphere; limited service. Daily $2 up; wk. $9 up. We invite inspection. 1432 N. La Salle.

CHATELAINE HOTEL.

WINTHROP, 4911. PH. LONGBEACH 3800.
Between Argyle and Lawrence L. stations. Large, light rms., beaut. furn.; 2-3 exposures; 2 baths; 2 elevators; 2 exits; 1 block from Lake Shore Drive; 6 cars or bus to door. Forty-first and DREXEL AND OAKWOOD-BLVDS.

GLATT & PRICE,

6827 Stony Island-av. Dorchester 8800.

5222 BLACKSTONE-AV.

7 ROOMS, 2 BATHS.

In high grade apt. building; unusually large rooms; large yard; elec. refrig.; 2 blks. to I. C. express. Reduced rent.

PAUL A. HAZARD & CO.,
5324 Lake Park-av. Dorchester 7800.

BEVERLY HILLS.

S. W. Cor. 111th and Irving.

4 and 5 room apts.; gas, light and refrigeration included; ready now; unexcelled expenses. BURNS, S. W. Cor. 111th and Irving-av. Stewart 4142 or Beverly 2772.

IMMEDIATE POSSESSION.

5200 HARPER-AV. 5493 CORNELL-AV.
2 r. apts., $65 to $75; 3 r. apts., $85 to $90. Close to C. & N. W. R. R., very attractive 1 and 2 rm. apts. Large rms., beaut. furn. and decorated. Complete hotel service.
WM. T. WOODLEY & SON.
1642 E. 55th-st., Rm. 208. Hyde Park 2187.

BEAUTIFUL APT. HOME.

7545 Phillips-av.; 7 spacious rooms; 2 baths; beaut. beam ceilings; electric refrigeration; canvased walls; cedar closet; nr. L. station; immediate occupancy; Oct. 1st concession; 3 exposures; $150 per mo.

HYDE PK. APT. DE LUXE.

7 rooms, 2 baths and extra lavatory, sun parlor in connection with dining living room, large bedrms.; electric refrig.; $140; concession. 5218 Kimbark-av.

TO RENT—4 RM. APT., LARGE LIGHT RS.; in-a-dor bed; mech. refrig.; $70. 6th floor; best streets in S. Shore. I. C. trans. $75 per mo. Poss. at once.
2257 E. 71st-st. Midway 0050.

JAMES G. BARSALOUX, Inc.

1501 E. 63D-ST. H. P. 0010.
WOODLAWN, HYDE PARK AND S. SHORE.
SEND FOR OUR COMPLETE LIST.

SOUTH SHORE.

Exceptionally bl. grade 3 room apts.; fireproof; 1 block from L. C. sta., bus, surf. lines; $60. 7201 Yates-av.

TO RENT—4 ROOMS AND BATH; ENGlish basement. Mad. Pk., near Dorchester. Best loc. in Hyde Pk. Poss. Oct. 1; rent $60.
MARK LEVY & BROTHER,
140 S. Dearborn-st. Randolph 3683.

TO RENT—6940 OGLESBY-AV., 4 ROOM basement apartment, $50; near L. C. street car and bus. Glatt & Price, 6827 Stony Island-av. Dorchester 8800.

TO RENT—SUBLEASE DESIRABLE 5 RM. apt., nr. So. Shore Country Club, I. C. trans., nice back yard; concession. Fairfax 4412, or Wellington 0950.

TO RENT—4 ROOMS, $42.50; STEAM HT.; up-to-date, modern bldg.; excel. trans., 20 min. to loop. Near Washington pk. 333 E. 55th-st. See Flaxman, superintendent.

TO RENT—812 E. 53TH-ST., 2 AND 3 RMS. nr. Chicago "U"; free gas and elect. in-a-dor beds; $50 to $60. Owner, 1159 N. State.

TO RENT—BEAUT. 4 REAL RM. APT., all outside new bldg.; must see to appreciate; sacrifice or phone H. P. 6771. 6032-42 Greenwood-av.

6206 BLACKSTONE-AV.

4 rms., rollaway beds, at reduced rentals. R. M. HOPKINS & SONS, 1402 E. 63d-st.

TO RENT—SO. SHORE, 7413 YATES-AV. now available, lge. lt. 4 rm. apts., also fine 5 rm. bsmt. apt., I. C. bus and surf.; desirable location; near lake; reas. rent.

TO RENT—MODERN 4 ROOM APT., GOOD bldg.; very light; good service. 3151 Michigan-av.; reduced to $43. LOYD P. LONG, 29 S. LA SALLE-ST. Randolph 1600.

TO RENT—S. W. COR. 63TH AND PAXton, 3d floor, spacious rms., shower; tile bath. Exceptional location. Also 6 rms., 2 baths, 6th-st. and Dorchester-av. Owner, 6301 Kimbark-av.

TO RENT—6 ROOM DUPLEX APT., 2 floors, stairway, 2 baths; attractive unique, individual; only $97.50. 4835 N. Magnolia-av. 1st.

TO RENT—1217 LUNT-AV., MOD. 4 RMS. $85; 3 rms., $75; lge. liv. rm., beam, dec. refrig.; I. C. trans. Ultra modern. Edgewater 1429.

TO RENT—ULTRA MODERN 1½ AND 2½ rms., $55 up; 20 min. to loop. Rav. 1. Addison sta. 1837 Patterson-av.

TO RENT—4 ROOM AND SUN PARLOR front apt.; very attractive; conspicuous living room; rent only $70. 3728 Pine Grove.

TO RENT—4 ROOM APARTMENTS, $85; all bldg. new; lake, Sheppley Rea. Realty Co. 100 W. Monroe. Dearborn 1416.

TO RENT—3 ROOM VERY ATTRACTIVE apt.; best location in city; only $60 rent with gas. 2833 Cambridge-av.

TO RENT—3 RM. KITNT.; MOD.; NR. L. bus, street car, lake; gas, elec. free; $72.50. 1619 Morse-av. Briargate 7903.

TO RENT—651 BUENA-AV., 6 RMS., SUN parlor, 3 baths; all rms. outlook lake and park; elec. refrig. Well. 3460.

TO RENT—4 FULL SIZE RMS., $75; ALSO 3 rms., $55; newly dec.; 2 blks. to surface. 966 Edgecomb-pl. Div. 9500.

TO RENT—NEW 2 RM. KITCHENETTES, light and gas free. 2717 Lawrence-av. $45. Inquire Standard Realty, Dearborn 5863.

TO RENT—3027 SHEFFIELD, MOD. 4 RM., ind. h. w. ht.; $42; with gar. $53. 2704 Florence; 4 rms., $45; newly dec.; stv. ht.

TO RENT—MODERN 3 RM. APTS., NR. L. to I. C. rental. 837 Cornelia-av.

TO RENT—BARG., COR. 7 RMS., 3 BTHS., sun par. $175. Own. 5059 Sheridan-rd.

TO RENT—BARGAIN IN 7 RMS., 3 BATHS; sun parlor; nr. lake. 7417 Bennett-av.

TO RENT—3-4 RMS.; FREE LIGHT; GAS; near L. bus stairway. 4441 N. Robey.

TO RENT—2 R. APTS., REAS.; FREE GAS; near Cross-Broadway. 819 Bradley-pl.

TO RENT—LG. MOD. 7 RM. APT., $75; nr. lake, lge. park. 1159 N. State-pkwy.

TO RENT—HIGH GRADE 5 RM. APT., RE-duced to $100; 4 rm. apt., $75. 1 blk. to lake. 1650 KENMORE-BRAND NEW 3-4-5 RM. APTS. $58-$150. Longbeach 8833.

TO RENT—APARTMENTS. SOUTH.

Every New Building OF GLATT & MOLNER HAS

1. COLORED TILE BATHS, SHOWERS.
2. FREE ELECTRICAL REFRIGERAT.
3. CANVASED WALLS, TIFFANIZED.
4. ARCHED DOORWAYS.
5. MECHANICAL VENTILATION.
6. IDEAL TRANSPORTATION.

2-3-4 ROOMS.
66th-pl. and Dorchester
½ BLOCK TO I. C.

3-4-5 ROOMS.
8106-14 ELLIS-AV.
CALIFORNIA STUCCOED.

4 ROOMS.
8212-20 DREXEL
BEST IN AVALON.

5 ROOMS—2 BATHS.
6946-48 PAXTON-AV.
Near South Shore C. Club. Park. I. C.

2-3 ROOMS.
6940 CLYDE-AV.
Floors Carpeted Solid.

Chatham Bargains

3-4 ROOMS, $60-$65.
8016-18 EVANS-AV.
Large newly decorated apts. in practically new building.

4-5 ROOMS, $75-$85.
8244-46 VERNON-AV.
Beautiful new apts. with elec. ref., glazed porches, and all modern conveniences.

4-5 ROOMS, $70-$90.
500-510 E. 80TH-ST.
8227-29 EBERHART-AV.
Canvas walls, tile bath, etc. Immediate or Oct. 1 possession.
AGENT ON EVERY BLDG.

GLATT & MOLNER

2612 S. Michigan-av. Calumet 3600.

THE CRANSTON

Your Permanent Address.
6929-39 CRANDON-AV.

Our 8th 100% co-operative building of unusual construction and finish. A few choice apts. are yet available. 5 rms., 2 baths and 3 rms., 1 bath. Equities $1,800 to $9,200 and are the best values in Chicago; garage space if desired. See our model apt. furnished by Colby's. Open evenings and Sundays until 9 p. m.

JOHNSTON BROS.,
Builders and Owners.
6939 Crandon-av. Dorchester 3824.

MUST RENT AT SACRI.

6732-40 EAST END-AV.
4 AND 5 ROOMS.
EXTRA LOW RENTAL.
SOME AS LOW AS $62.50.
IN THE SOUTH SHORE DISTRICT.

GLATT & PRICE

6827 Stony Island. Dorchester 8800.

2 AND 3 ROOMS.

2539 E. 75th-st., 1 blk. to Windsor Park I. C. sta.; new, attractive 2 rm. apt.; electric refrigeration. Open. $55.

8119 Cottage Grove-av., 2 blks. to I. C. sta.; new bldg.; ready Aug. 1. Elec. refrig. Attractive 2 rm. apts. Open. $57.50.

7900 East End-av., very attractive 3 rm. apts.; elect. refrig.; large bedrms.; 3 blks. to C. C. sta. Ready Aug. 1. Concession, $67.50.

J. F. O'BRIEN & CO., 2223 E. 71st-st.

LOWEST RENTALS.

Immediate or Oct. 1 Poss.
Agt. on Prem. Till 8:30 P. M.

GLATT & MOLNER

2612 S. MICHIGAN-AV. CALUMET 3600.

DEL RAY MANOR

4639-49 LAKE PARK-AV.

Large 2 room unfurn. kitchenette apts., overlooking the lake; ½ blk. to I. C. express, surf. line; rent $65. Agent on premises, 4655 Lake Park-av.

47-57 E. MARQUETTE-RD.
4 LARGE, BRIGHT,
WELL VENTILATED RMS.
18 min. to loop—bus, suburban, surface.

SOUTH WEST.

TO RENT—3-4-5 RM. APTS., $50 AND UP. Loc. Marquette Manor; ref. Evans. Call Wm. A. S. Irwin Hem. 8708, Pros. 8562, or Hyde Park 6251 S. Kedzie-av., 2d fl., Bank Bldg. loca.

TO RENT—5 RMS., H. W. HT., $50; GAR. Kearns, 4342 S. Spaulding. Lafay. 6419.

NORTH.

LAST WORD.

ONLY 2 APTS. LEFT.

4 rms. in new corner bldg.; elec. refrig.; all large, light rms.; immed. poss.; see janitor, 7305 Greenview-av., or call R. P. 8040.

2330 Lincoln Pk. West.

2 and 3 rms., furn. or unfurn., $65 and up; new fireproof bldg., overlooking Lincoln Park. Agent on premises or call Diversey 10327. Lake View 4041.

4 AND 5 ROOMS

Elegant apts.; sun parlors; unexcelled light rms.; $65-$90 mo.
Inquire Supt., 2348 Wilson-av.

1425-27 CHASE-AV.

3 and 4 unusual large, airy rms., inador bed, close to L and bus; reas. rent. Agent on premises or call Rog. Park 1618.

SUBLEASE.

1444 CHASE-AV.

4 large rms., shower; elec. refrig. Phone Rogers Pk. 8040 for appointment.

TO RENT—UNUSUALLY ATTRACTIVE 1-2-3 rm. apts.; rent $50 up; only a few left. Poss. now. Gas light, refrigeration, elevator included.
5727 Winthrop-av.

LINCOLN PK. DIST.—REAS.

5-6 mod. rms., 2 baths; 1st; exc. trans.; furn. or unfurn. 539 Garfield. Linc. 5553.

$49.50 TO $54.50.

Beaut. 3 rm. apts. with bedrm.; nr. Riviera theater. Halsa, 4732 N. Racine. Sun. 1769.

4-5 R. AND SUN PARLOR.

ELECTRICAL REFRIGERATION
4458 BEACON. $75-$100; COR. BLDG.
$77.50, 4 R.; S. P.; G. E. Refr.

Near lake, bus, Wilson sqn., E. of Sheridan; possession now. 920 Sunnyside-av.

Facing Lake—4530 Clarendon

4, 5, 6 rms. $85-$105; garages; cool. PETER F. REYNOLDS. Longbeach 5893-4.

TO RENT—SPECIAL LOW RENTS.
702 Garfield-av., 5-6 rms., stm., $50 up.
4421 Lincoln-av., 4 rms., bus at door, $42.50.
4419 Warren, new, 5 rms., s. par., $67.
TO RENT — 6 ROOM DUPLEX APT., 2 floors, stairway, 2 baths; attractive, unique, individual; only $97.50. 4835 N. Magnolia-av. 1st.

TO RENT—1217 LUNT-AV., MOD. 4 RMS. $85; 3 rms., $75; lge. liv. rm., beam, dec., refrig.; I. C. trans. Ultra modern. Edgewater 1429.

TO RENT—ULTRA MODERN 1½ AND 2½ rms., $55 up; 20 min. to loop. Rav. 1., Addison sta. 1837 Patterson-av.

TO RENT—4 ROOM AND SUN PARLOR front apt.; very attractive; conspicuous living room; rent only $70. 3728 Pine Grove.

TO RENT—4 ROOM APARTMENTS, $85; all bldg. new; lake, Sheppley Rea. Realty Co. 100 W. Monroe. Dearborn 1416.

TO RENT—3 ROOM VERY ATTRACTIVE apt.; best location in city; only $60 rent with gas. 2833 Cambridge-av.

TO RENT—3 RM. KITNT.; MOD.; NR. L. bus, street car, lake; gas, elec. free; $72.50. 1619 Morse-av. Briargate 7903.

TO RENT—651 BUENA-AV., 6 RMS., SUN parlor, 3 baths; all rms. outlook lake and park; elec. refrig. Well. 3460.

TO RENT—4 FULL SIZE RMS., $75; ALSO 3 rms., $55; newly dec.; 2 blks. to surface. 966 Edgecomb-pl. Div. 9500.

TO RENT—NEW 2 RM. KITCHENETTES, light and gas free. 2717 Lawrence-av. $45. Inquire Standard Realty, Dearborn 5863.

TO RENT—3027 SHEFFIELD, MOD. 4 RM., ind. h. w. ht.; $42; with gar. $53. 2704 Florence; 4 rms., $45; newly dec.; stv. ht.

TO RENT—MODERN 3 RM. APTS., NR. L. to I. C. rental. 837 Cornelia-av.

TO RENT—BARG., COR. 7 RMS., 3 BTHS., sun par. $175. Own. 5059 Sheridan-rd.

TO RENT—BARGAIN IN 7 RMS., 3 BATHS; sun parlor; nr. lake. 7417 Bennett-av.

TO RENT—3-4 RMS.; FREE LIGHT; GAS; near L. bus stairway. 4441 N. Robey.

TO RENT—2 R. APTS., REAS.; FREE GAS; near Cross-Broadway. 819 Bradley-pl.

TO RENT—LG. MOD. 7 RM. APT., $75; nr. lake, lge. park. 1159 N. State-pkwy.

TO RENT—HIGH GRADE 5 RM. APT., REduced to $100; 4 rm. apt., $75. 1 blk. to lake. 1650 KENMORE-BRAND NEW 3-4-5 RM. APTS. $58-$150. Longbeach 8833.

TO RENT—APARTMENTS. NORTH.

WHY PAY RENT?

100% CO-OP. BLDG.
SHERWIN AND ASHLAND-AVS.
ROGERS PARK.

Four and five room units—some with 2 baths—such as you would expect to find only along Lake Shore-dr. at $10,000 to $12,000 more than our prices.

The total monthly operating cost runs as low as $46.91 on a four rm. apt. and $57.50 on a five room apt.

You may purchase an apartment for as low as $500 down payment.

One block to Jarvis L. station; 2 blocks to Sheridan-rd. and lake.
William L. Wallen & Sons,
6712 N. Clark-st. Rogers Park 6360.

NEW 7 STORY BLDG. COR. MORSE-GREENVIEW.

1 block Morse-av. L. sta.
1 rm., $57.50 up.
2 rms., $60 up.
3 rms., $90 up.
Not like the ordinary; colored tubs and bath fixtures, tile baths; 2 elevators; Craftex walls; Crosse steel kit. cab. and stoves. Rental includes carpeted floors, gas, light and refrig. Agent on premises.
SCHOENLANK & KIRSCHNER.
1526 Pratt-blvd. Sheld. 8820.

2 ROOM APTS.

Finest Locations.
NEW—$50—PRICE.
546 BRIAR-PL.
East of Broadway.
652 OAKDALE-AV.
East of Clark-st.
427 BELDEN-AV.
Near Clark-st.
AGENT ON PREMISES ALWAYS.
DE FOREST A. MATTESON & CO.
Lake View 4040. 2847 N. Clark-st.

NEW 3-4-5 ROOMS.

1519-27 Farwell-av., west of Greenview.
Rogers Park's Finest.

Large rms.; mech. refrig.; pantries; fireplaces; many closets; Craftex walls, tile baths.
Colored Plumbing Fixtures.
Agent on premises. Ready Oct. 1.
SCHOENLANK & KIRSCHNER.
1526 Pratt-blvd. Sheld. 8820.

ROGERS PARK

1 rm., lv. rm., kit. and bed $40
2 rms., lv. rm., kit. and bedrm. $47.50
3 rms., lv. rm., din. and bedrm. $55
4 rms. $65
4 rms., 2 bedrms., roll bed $72.50
5 rms., free ice $85
All new buildings, free gas, best service and neighborly, good transportation. Wallen & Sons, 6712 N. Clark-st. Phone Rogers Park 6360.

TO RENT—2-6 RM. APTS., CHOICE $25-$90 3 rms., 3800 Wilton, at L.; steam, $50-$55. 4 rms., 1008 Leland, near Sheridan, $67.50-$2.50 4-5 rms., 1424 Wilson; stove heat $40-$50 6 rms., 852 Crescent-pl., steam ..... $90 6 rms., 1050 Leland, near Sheridan ..... $90 4-5 rms., 905 Edgecomb ..... $72.50-$85 4-6 rms., 1133 Bryn Mawr ..... $62.50-$85 3 rms., 1 flight up, 3851 Ashland ..... $35 2 rms., 3365 N. Clark, at L.; stove ht., $25 5 rms., 4604 N. Clark, stove heat $45
J. J. WALLER, LAKEVIEW 6480.

TO RENT—4 RMS., 1303-18 NO. SHORE-land Park; overlooks Lake; suitable studio; reasonable; best transportation. Mr. Martin, Sup. 9000, or 660 Woodland park.

TO RENT—6 RM. RES.; FURNACE HEAT; lg. yard; $55 mo. Call Englewood 2271.

TO RENT—HOUSES—NORTH.

TO RENT—638 WILSON-AV., 9 RMS., $125; 4627 Beacon-st., 10 rms., $125. J. J. Curto & Co., 1049 Lawrence-av. Longbch.5500.

TO RENT—HOUSES—NORTHWEST.

TO RENT—6 LARGE RM. BUNGALOW; H. w. ht.; clo. pch. 2250 N. Marmora-av.

TO RENT—4 RM. MODERN BUNG.; LARGE porch; furn. ht.; reas. 4307 Elston-av.

TO RENT—HOUSES—SUBURBAN.

TO RENT — 5 RM. MOD. BRICK BUNGAlow; sl. porch inclosed; ht. w. ht. 509 S. Lincoln-av., Park Ridge.

TO RENT OR SELL—UNUSUAL 5 ROOM house, conveniently located in Des Plaines; reasonable. Phone Superior 7875.

TO RENT—FURNISHED HOUSES.

TO RENT—NICELY FURN. 8 RM. HOUSE for mo. of Aug.; 2 car garage; nr. lake. Reas. Phone She. 1644 after 2 p. m.

TO RENT—3 R. FURN. COTT. WITH BATH. gas, elec., $10 wk. 637 W. 48th-pl.

TO RENT—FURN. HOMES ON NO. SHORE. MRS. FULLER, 522 Davis. Univer. 6860.

TO RENT—SUMMER RESORTS.

LAKE GENEVA, AUGUST.

Seven room furnished cottage; very attractive and comfortable; new one year ago; electric lights, running water, telephone, boat, good swimming, golf, etc. Call owner, R. Wyman, at Calumet 3011, before 1 p. m. Saturday.

TO RENT—LAKE NOCQUE BAY, IN THE pines of northern Wisconsin, near Michigan line; electric, furnished cottages, $10-30 per week; sand beaches, wooded shores. For information write R. MAGUIRE, 740 34th-st., Milwaukee, Wis.

TO RENT—BEAUTIFUL SUMMER COTtage on Lake Winnebago, 8 miles from Oshkosh, Wis.; everything furnished, including electric range, radio, boat and motor; $90 per week. For particulars write W. J. McCammond, 800 Park-av., Racine, Wis.

TO RENT—DELIGHTFUL 4 RM. FURN. cottage, $250. Beautiful lake; fine bathing and fishing; fine woods; golf near; good vacation spot. Photos. Beerskin Park, Eagle River, Wis. Gentiles.

TO RENT—LAKE MICH. BEACH. IDEAL hskpg. cottages; elec.; acco. 6; $25-$30 wk.; $100 bal. season; $15 wk. Sept. Write Alice McKee, Riverside, Mich.

TO RENT—ROOM LAKER COTTAGE; electric and water; shady lot on Slocum Lake, Williams Park; gentile only. Address B 9, Tribune.

TO RENT — FURNISH. COTTAGES, WIS. Dells; good fishing. Write George House, Baraboo, Wis. R. 6.

TO RENT—FURN. COTTAGE, ACCOM. 5; on lake; 5 miles Chi.; $250 balance of season. J. J. Ryan, Berrien Springs, Mich.

TO RENT—FURN. COTTAGE, LAKE GENeva; mod. conv.; gar. Ph. Albany 5627.

TO RENT—LAKE GENEVA FROM AUG. 18, 5 rms., bath, 2 scrnd. pchs.; Div. 4620.

TO RENT—SADDLE LAKE, MICH., FURN. cottage facing lake; reas. Mid. 6275.

TO RENT—CRYSTAL LAKE, ILL., 5 RM. furn. cot.; $45 bk. $165 mo. Sel. 5.

TO RENT—ROSE COTTAGES, PAW PAW lake, from Aug. 11; reas.; ideal. Laf. 0093.

TO RENT—LONG LAKE, WIS., COTTAGES; new, 140 mi.; $20 wk. Shel. 3034.

TO RENT—APARTMENTS. SOUTH.

3 & 4 Rms.—$57.50 & Up

6727-33 EAST END-AV.

Near shopping district, Jackson Park and all transportation. Extra large outside rms. Open for inspection daily and Sunday.

GLATT & PRICE,
6827 Stony Island-av. Dorchester 8800.

5222 BLACKSTONE-AV.

7 ROOMS, 2 BATHS.

In high grade apt. building; unusually large rooms; large yard; elec. refrig.; 2 blks. to I. C. express. Reduced rent.

PAUL A. HAZARD & CO.,
5324 Lake Park-av. Dorchester 7800.

BEVERLY HILLS.

S. W. Cor. 111th and Irving.

4 and 5 room apts.; gas, light and refrigeration included; ready now; unexcelled expenses. BURNS, S. W. Cor. 111th and Irving-av. Stewart 4142 or Beverly 2772.

IMMEDIATE POSSESSION.

5200 HARPER-AV. 5493 CORNELL-AV.
2 r. apts., $65 to $75; 3 r. apts., $85 to $90. Close to C. & N. W. R. R., very attractive 1 and 2 rm. apts. Large rms., beaut. furn. and decorated. Complete hotel service.
WM. T. WOODLEY & SON.
1642 E. 55th-st., Rm. 208. Hyde Park 2187.

BEAUTIFUL APT. HOME.

7545 Phillips-av.; 7 spacious rooms; 2 baths; beaut. beam ceilings; electric refrigeration; canvased walls; cedar closet; nr. L. station; immediate occupancy; Oct. 1st concession; 3 exposures; $150 per mo.

HYDE PK. APT. DE LUXE.

7 rooms, 2 baths and extra lavatory, sun parlor in connection with dining living room, large bedrms.; electric refrig.; $140; concession. 5218 Kimbark-av.

TO RENT—4 RM. APT., LARGE LIGHT RS.; in-a-dor bed; mech. refrig.; $70. 6th floor; best streets in S. Shore. I. C. trans. $75 per mo. Poss. at once.
2257 E. 71st-st. Midway 0050.

JAMES G. BARSALOUX, Inc.

1501 E. 63D-ST. H. P. 0010.
WOODLAWN, HYDE PARK AND S. SHORE.
SEND FOR OUR COMPLETE LIST.

SOUTH SHORE.

Exceptionally bl. grade 3 room apts.; fireproof; 1 block from L. C. sta., bus, surf. lines; $60. 7201 Yates-av.

TO RENT—4 ROOMS AND BATH; ENGlish basement. Mad. Pk., near Dorchester. Best loc. in Hyde Pk. Poss. Oct. 1; rent $60.
MARK LEVY & BROTHER,
140 S. Dearborn-st. Randolph 3683.

TO RENT—6940 OGLESBY-AV., 4 ROOM basement apartment, $50; near L. C. street car and bus. Glatt & Price, 6827 Stony Island-av. Dorchester 8800.

TO RENT—SUBLEASE DESIRABLE 5 RM. apt., nr. So. Shore Country Club, I. C. trans., nice back yard; concession. Fairfax 4412, or Wellington 0950.

TO RENT—4 ROOMS, $42.50; STEAM HT.; up-to-date, modern bldg.; excel. trans., 20 min. to loop. Near Washington pk. 333 E. 55th-st. See Flaxman, superintendent.

TO RENT—812 E. 53TH-ST., 2 AND 3 RMS. nr. Chicago "U"; free gas and elect. in-a-dor beds; $50 to $60. Owner, 1159 N. State.

TO RENT—BEAUT. 4 REAL RM. APT., all outside new bldg.; must see to appreciate; sacrifice or phone H. P. 6771. 6032-42 Greenwood-av.

6206 BLACKSTONE-AV.

4 rms., rollaway beds, at reduced rentals. R. M. HOPKINS & SONS, 1402 E. 63d-st.

TO RENT—SO. SHORE, 7413 YATES-AV. now available, lge. lt. 4 rm. apts., also fine 5 rm. bsmt. apt., I. C. bus and surf.; desirable location; near lake; reas. rent.

TO RENT—MODERN 4 ROOM APT., GOOD bldg.; very light; good service. 3151 Michigan-av.; reduced to $43. LOYD P. LONG, 29 S. LA SALLE-ST. Randolph 1600.

TO RENT—S. W. COR. 63TH AND PAXton, 3d floor, spacious rms., shower; tile bath. Exceptional location. Also 6 rms., 2 baths, 6th-st. and Dorchester-av. Owner, 6301 Kimbark-av.

TO RENT—6 ROOM DUPLEX APT., 2 floors, stairway, 2 baths; attractive, unique, individual; only $97.50. 4835 N. Magnolia-av. 1st.

TO RENT—1217 LUNT-AV., MOD. 4 RMS. $85; 3 rms., $75; lge. liv. rm., beam, dec., refrig.; I. C. trans. Ultra modern. Edgewater 1429.

TO RENT—ULTRA MODERN 1½ AND 2½ rms., $55 up; 20 min. to loop. Rav. 1., Addison sta. 1837 Patterson-av.

TO RENT—4 ROOM AND SUN PARLOR front apt.; very attractive; conspicuous living room; rent only $70. 3728 Pine Grove.

TO RENT—4 ROOM APARTMENTS, $85; all bldg. new; lake, Sheppley Rea. Realty Co. 100 W. Monroe. Dearborn 1416.

TO RENT—3 ROOM VERY ATTRACTIVE apt.; best location in city; only $60 rent with gas. 2833 Cambridge-av.

TO RENT—3 RM. KITNT.; MOD.; NR. L. bus, street car, lake; gas, elec. free; $72.50. 1619 Morse-av. Briargate 7903.

TO RENT—651 BUENA-AV., 6 RMS., SUN parlor, 3 baths; all rms. outlook lake and park; elec. refrig. Well. 3460.

TO RENT—4 FULL SIZE RMS., $75; ALSO 3 rms., $55; newly dec.; 2 blks. to surface. 966 Edgecomb-pl. Div. 9500.

TO RENT—NEW 2 RM. KITCHENETTES, light and gas free. 2717 Lawrence-av. $45. Inquire Standard Realty, Dearborn 5863.

TO RENT—3027 SHEFFIELD, MOD. 4 RM., ind. h. w. ht.; $42; with gar. $53. 2704 Florence; 4 rms., $45; newly dec.; stv. ht.

TO RENT—MODERN 3 RM. APTS., NR. L. to I. C. rental. 837 Cornelia-av.

TO RENT—BARG., COR. 7 RMS., 3 BTHS., sun par. $175. Own. 5059 Sheridan-rd.

TO RENT—BARGAIN IN 7 RMS., 3 BATHS; sun parlor; nr. lake. 7417 Bennett-av.

TO RENT—3-4 RMS.; FREE LIGHT; GAS; near L. bus stairway. 4441 N. Robey.

TO RENT—2 R. APTS., REAS.; FREE GAS; near Cross-Broadway. 819 Bradley-pl.

TO RENT—LG. MOD. 7 RM. APT., $75; nr. lake, lge. park. 1159 N. State-pkwy.

TO RENT—HIGH GRADE 5 RM. APT., REduced to $100; 4 rm. apt., $75. 1 blk. to lake. 1650 KENMORE-BRAND NEW 3-4-5 RM. APTS. $58-$150. Longbeach 8833.

TO RENT—APARTMENTS. NORTH.

WHY PAY RENT?

100% CO-OP. BLDG.
SHERWIN AND ASHLAND-AVS.
ROGERS PARK.

Four and five room units—some with 2 baths—such as you would expect to find only along Lake Shore-dr. at $10,000 to $12,000 more than our prices.

The total monthly operating cost runs as low as $46.91 on a four rm. apt. and $57.50 on a five room apt.

You may purchase an apartment for as low as $500 down payment.

One block to Jarvis L. station; 2 blocks to Sheridan-rd. and lake.
William L. Wallen & Sons,
6712 N. Clark-st. Rogers Park 6360.

NEW 7 STORY BLDG. COR. MORSE-GREENVIEW.

1 block Morse-av. L. sta.
1 rm., $57.50 up.
2 rms., $60 up.
3 rms., $90 up.
Not like the ordinary; colored tubs and bath fixtures, tile baths; 2 elevators; Craftex walls, Crosse steel kit. cab. and stoves. Rental includes carpeted floors, gas, light and refrig. Agent on premises.
SCHOENLANK & KIRSCHNER.
1526 Pratt-blvd. Sheld. 8820.

2 ROOM APTS.

Finest Locations.
NEW—$50—PRICE.
546 BRIAR-PL.
East of Broadway.
652 OAKDALE-AV.
East of Clark-st.
427 BELDEN-AV.
Near Clark-st.
AGENT ON PREMISES ALWAYS.
DE FOREST A. MATTESON & CO.
Lake View 4040. 2847 N. Clark-st.

NEW 3-4-5 ROOMS.

1519-27 Farwell-av., west of Greenview.
Rogers Park's Finest.

Large rms.; mech. refrig.; pantries; fireplaces; many closets; Craftex walls, tile baths.
Colored Plumbing Fixtures.
Agent on premises. Ready Oct. 1.
SCHOENLANK & KIRSCHNER.
1526 Pratt-blvd. Sheld. 8820.

TO RENT—FURNISHED APARTM'TS. NORTH.

IT COSTS NO MORE—SOMETIMES LESS—

To live near the Lake in one of three room furnished apt. Investigate for yourself. You'll be surprised. Short or long term leases.

Stone-av., large 1 rm. Pullman....$90
Wellington, 1 rm. Pullman.....$90
Belmore, 1 rm. Pullman.....$55
Lenmore, 1 rm. Pullman.....$55
Clearborn, 2 rm.....$70-$80
Melrose, 2 rm.....$80-$90
Goethe, 2 rm.....$65-$85
Malden, 2 rm.....$90
Deerborn, bedroom apt.....$65
Stone-st. 3 rms., 2 baths.....$175

Trade apts. and others, all near the lake and loop trans., are under the close supervision of the APARTMENT SELECTION SERVICE. Go to the properties direct or call Cent. 4450, the central office, and our representative will call for you.

THE ADMIRAL

ON THE SHORE OF LAKE MICHIGAN.

Beautifully appointed kitchenette apartments with complete hotel service. An acre of ground. Private bathing beach. Sun veranda. Dining room.

Descriptive book mailed on request. TELEPHONE EDGEWATER 5080. 909 FOSTER AVENUE. (5200 NORTH.)

KENMORE SHORE

1 Block Edgewater Beach. 2 and 3 Room Apts. Artistically Furnished. $75 Month Up. All Trans. 5417-19 KENMORE-AV.

211 E. DELAWARE

NEW 16 STY. APT. HOTEL. SUMMER RATES.

1-2 RM. KIT. APTS. $75-$80-$85 UP. Includes full hotel service, mech. ref., china, silver. 10 min. walk to loop. Bus on door. Whitehall 4450.

2 ROOM KITCHENETTES FROM $60 TO $75

NEW BLDG. 5309 WINTHROP-AV. EDGEWATER BEACH L STATION. All outside large rooms; luxuriously carpeted; beaut. fur.; white ivory fin.; elec. refrig.; must be seen to be appreciated.

BRYN MAWR APTS.

5550 KENMORE-AV.

New 12 story fireproof building. 2 rooms; beautifully furnished; kitchenette; 2 rm. and bath.

2 and 2 Rooms, $65 Up

Maid Serv., Linens, Refrig.

New fireproof bldg., 1940 Lincoln-av., 12 sts. to loop; just west Clark, Center, and Irving; and not on car line.

1831 LOYOLA-AV.

828 FULLERTON-AV.

NEW BUILDING. NEW FURNITURE. ONE ROOM FULLMANETTE APTS.; COMPLETE HOTEL SERVICE; $75 PER WK.

633 DEMING-PL.

PARK DEMING APTS.

1 ROOM KIT., $55. Inc. light, maid service incl.; 2 blocks to Sheridan-rd. subway; exc. tran.; 15 loop.

$13.75 PER WEEK.

Mod 2 rm. furn. kitnt. apts.; new bldg.; all conv.; maid service; 3 blocks to Lake; 1 block Buena L station. Kenmore Apts., Kenmore-av.

WAYNE MANOR

WAYNE-AV., NR. MORSE-AV. L STA. 4 rm.; new, airy apts., $70 up; beaut. furn.; on lake; beach; hotel service.

1 AND 2 ROOM APTS.

423 ROSCOE.

GAS, LIGHT AND REFRIG. BUCK. 2814.

NEW BUILDING.

ON KENMORE, NR. IRVING PARK. 2 rm. beau. furn., every apt. bright, sunny; shower; ½ bik. Sheridan L. Wilson Av. sta.; no rates, $15 up.

THE HIGHLANDS.

7455 GREENVIEW-AV. 3 blks. Jarvis L and bathing beach. 1-2-3-4 rm. apts.; gas, light, service free; $45 up. Values in Rogers Park. Trans.

NEAR NORTH SIDE.

New bldg., 1-2 rm. kit. unusually fine apts.; many unfurn.; all elec. refrig., lt., hr., Pkwy. hotel. Linc. pk., 2 sec. Jan., 2048 Cleveland or Lin. 1393.

SEVILLE APT. HOTEL.

1-3 rm. furn. kit. apts., comp. serv.; $18 to $31. Loc.: surf.; lake, golf; transp. 6144 Sheridan-rd. L. 9000.

BEST 3 RM. APTS., $65.

Complete, modern, comfortable; light, gas and water free; 5 blks. to beach; rates, 933 Emmons. Open eves. Edgewater 8000.

LARGE 2 ROOM APT.

Beautiful rooms and kitchenette; summer rates; very desc.; ¼ blk. Lincoln pk.; 15 min. to loop. 3518 Webster-av. Central 7841.

1 RM. FRONT APT., $50

Newly bldg.; elevator; beau. furn.; maid. serv.; gas, ½ blk. to Wilson beach. 4800 Sheridan-rd. WINDSOR-AV.

JUST COMPLETED.

1040 OAKDALE. BUCK. 2229. 1-2-3 rm. apts., elegantly furnished; $65 up. Full service. 5757 MOHAWK 3200.

THE OAKDALE.

350 Oakdale-av. 2-3 rm. furnished apts.; maid service; gd. transp.; near Lincoln Pk.; beautiful and transient.

$40 MONTROSE APTS.

New bldg., beaut. furnished, 1, 2 and 3 r. apts.; gas, linen, ref. free; $67.50 up. 4800 Sheridan-rd. APT. HOTEL.

1 RM. KIT. APT. DE LUXE. $75. 1 Ontario-st. Superior 4400.

NORTHWEST.

NEW 2-3-RM. FURN. OR UNFURN. apts.; free gas; new, decor.; 20 min. to loop. 4645 Lowell-av. Lowell, Apt. 309.

TO RENT—NEW 4-ROOM APT.; beaut. fur.; gas, linen, lndry., maid. ph. serv.; trans. sta. Ravenswood L. 4901 Christiana-av.

TO RENT—2 RM. KITT. APT. ALSO 1 rm. kit. apt.; hdwd. floors; 4124 Warner-av. Kildare 3900.

TO RENT—4458 ELSTON-AV. LARGE 3 rm. apts. in new bldg.; elec. refrig.; gas, lt., hdwd. floors; $70-$75 exc. trans.

TO RENT — 3355 EASTWOOD-AV.; COOL, sun. apt., linen, lt., gas, lndry., maid service; summer rates; 1 blk. to Ravenswood L. terminal.

TO RENT—3363 EASTWOOD-AV.; COOL, sun. apt., linen, lt., gas, lndry., maid service; summer rates; 1 blk. to Ravenswood L. terminal.

TO RENT—3 AND 3 LARGE RMS., FINE APTS. 3334-44 Lincoln-av.

TO RENT—ATTR. 2 RM. KIT. APT., IN-A-1 cond., newly furn., $55. 4037 Melrose.

TO RENT—SUMMER MOS., NICELY FURN. 3 rm. apt.; radio. Harris. 4057 Elston.

TO RENT—ATTR. 1 RM. APT.; IN-A-1 apt.; bath, el. fan; $45. 3222 Lawrence.

TO RENT—3 RM. NICE, FURN. FLAT. $55; exc. trans.; $17 week. Humb. 4010.

TO RENT—2-3 RM. APTS., NICELY furn.; reas. 1931 Humboldt-blvd.

WEST.

CRESTSHIRE APTS.

Newly furnished 2 rm. apts.; free gas; reasonable rates. 1 blk. L or SELDEN & HERMOSA. 5000 West End-av.

MAYFIELD APT. HOTEL.

15 N. Mayfield, 1 blk. e. of Austin-blvd. completed, 1-2-3 rm. kit., gas, elec. refrig.; maid serv.; summer rates. Col. 6440.

IDEAL 2 RM. APTS., $60.

Beau. court bldg., away from noisy traffic. Must see them in the city. Inq. Cody Co., 6326 Madison-st. Tel. Van Buren 0878.

REASONABLE RENTS.

Furnished or unfurnished apts. SELLEN & HERMOSA. 4845 W. Madison. Mans. 4345.

Model 1-2-3 Rm. Kitch. Apts.

Heat in every detail; gas, light, refrig.; maid serv.; very reas. 35 N. Menard! 5800W!

TO RENT—NEW 2-3 RM. KIT. APTS.; ALL APPOINTMENTS; BEAU. FURNISHINGS; REAS. RATES. 5000 W. NR. WASH.-BL.

TO RENT—2 R. FURNISHED APTS. 3455 West Madison; opposite Garfield Park L. $55 up. Van Buren 0536.

TO RENT—JACKSON-BLVD. GARLES. 1-2 rm. kit. apts. 1419 Jackson-blvd. 1-2 rm. kit. apt. $55. Frigidaire free. 1-2 rm. kit. apts. gas, elec. Frigidaire free. 1-2 BEDRMS.; AUG. Desale, call Sup. 9748. 25 E. Jackson.

TO RENT—4000 WASHINGTON-BLVD. newly furn. 2-3 rm. kit. V. B. 8436.

TO RENT—1 RM. KIT. APT. DE LUXE; gas, elect. free. 3233 W. 22nd.

TO RENT—4464 WEST END. 2 RM. APTS. $55. exc. free; ex. tr.; $12-15.

TO RENT—3 RM. KIT. APT. DE LUXE. $75. 2264 Villa Blvd., fine effects $.

TO RENT—164 N. CICERO, 1-2 ROOM KIT. apts. for rent; gas, el. free. $12.50-$15 wk.

TO RENT—FURNISHED APARTM'TS. WEST.

HOTEL GUYON

4000 WASHINGTON-BLVD. WEST SIDE'S FINEST

2, 3, 4 rm. suites. Daily maid service. 1 rm. Pullman kitch., colored tile bathrms. Gas, elec., linen and laundry included. 18 minutes Loop. Elec. refrigeration. RENTAL FROM $80.

KILBOURN APT. HOTEL.

4501 WASHINGTON-BLVD. 1-2-3 rm. kit. apts.; new bldg.; gas, elec., refrig.; exc. trans.; rates; mgr. on prem.

"THE CHATEAU."

AN ARTISTIC AND EXCLUSIVE HOTEL. Low rates. Complete in every detail. All transportation. 330 E. Austin-blvd.

245 N. Long-av. (5400 West)

JUST OPENED—2 RM. APTS., SEP. BDRM. Exquisitely furn.; lobby recreation rm., col. tile baths, refrig., maid serv., ldry.; nr. "L."

5501 WASHINGTON-BLVD.

1-2-3 rm. apts., complete hotel service; decided policy of catering to families. Reas. rents. L. surf. and bus transp.

TO RENT—STORES—CENTRAL.

TO RENT—JEFFERSON, COR. LAKE-ST. store, $11,100; also dry basement, 20x38; FINE shipping facilities; 30 FT. ALLEY; poss. NOW; very well kept and heated. HENRY A. KNOTT. 112 W. Adams-st. Phone Rand. 2321.

TO RENT—STORES—SOUTH.

S. E. COR. 79TH & RHODES.

Next door to Piggly-Wiggly. Large 20x58 ft. store suitable for any line of business. Also 16x50 ft. stores in same block. $130. New 3 story bldg. in heart of Chatham Fields Development. BUSINESS IS GOOD'ON

79TH-STREET (C.C.).

McKEY & POAGUE, 7904 Cottage Grove-av. Tri. 5060.

NEW STORES.

S. W. cor. 75th-st. and Colfax-av. 1 block west of L. C. Now leasing. High grade location for live druggist, shoes, furrier, bakery, confectioner, ladies' ready-to-wear. SOUTH SHORE INVESTMENT CO., 2547 E. 75th-st. (Mr. Smith) So. Shr. 8173.

NEW STORES.

N. W. cor. 79th and Essex-av., excellent location, florist, haberdasher, milliner, laundry office, dry goods, beauty shop, etc. Very moderate rental. SOUTH SHORE INVESTMENT CO., 2547 E. 75th-st. (Mr. Smith) So. Shr. 8173.

NEW, MODERN, LARGE

stores to rent in new large apt. bldg., loc., suitable for any bus., excel. for market, grocery, bakery, delic., drugs; rent very reas. Phone Englewood 1600 or Yards 0831.

Near 75th-Cottage Grove.

To Rent—Small store; reasonable rental. Phone Republic 9312.

TO RENT—MODERN STORE, 830 W. 63D-st., 14x65 ft., opposite Parnell L. near Englewood depot; Arcola heat; rent reasonable. West. 4508.

TO RENT — LGE. STORE, RETAIL OR wholesale; gar. and living rooms avail. in bldg. if des.; reas. rent. 2971 Archer-av.

TO RENT—SPACE SUITABLE FOR BARber shop, low rent and concess. Apply 5320 Dorchester. Plaza 2500.

TO RENT—SUIT. FOR DRUG STORE; TFR. cor. Randolph 3391. J. ANGELOS.

TO RENT—SPACE SUITABLE FOR BARber shop, low rent and concess. Apply 5320 Dorchester. Plaza 2500.

TO RENT—SHOE STORE; TFR. cor. Randolph 3391. J. ANGELOS.

TO RENT—STORES—NORTH.

TO RENT — STORES, 839 Sheridan-rd., new apt. hotel bldg.; good for any business; rent very reasonable. Agent on premises.

TO RENT—CHOICE LOCATIONS.

1141 Berwyn, 16x17, at L.....$135
1418 Wilson, 10x46, near Clark.....$100
3124 N. Clark, near Halsted, 20x70....$135
3470 Broadway, rear, 1,800 square feet..$ 95
1445 N. Clark, 16x72.....$100
4551 N. Robey, near Wilson.....$ 60
3758 Broadway, Byn Mawr.....$ 90
JAMES B. WALLER, LAKE VIEW 6480.

N. W. Cor. Clark-Diversey.

Hotel and theater bldg.; desirable location for any line of business. For information call BECKLENBERG, Randolph 6171.

TO RENT—GOOD LOCATION FOR HARDware, Radio, Shoes, Variety store, etc. 5779 Ridge-av.; reas. rent. GEO. G. NEWBURY & CO., 8 S. Dearborn-st.

TO RENT—CHOICE ROG. PK. LOCATION. Suitable for a high class bakery. Apply 6600 Herman Fidler. 82 W. Washington. Cent. 1055.

TO RENT—SMALL SHOPS NEAR DRAKE hotel, suitable for women's ready to wear, novelties or studios. Rand. 2311.

TO RENT—STORES—NORTHWEST.

BUSY LOCATION.

New bldg., S. W. cor. Larrabee and Belmont; light stores, suitable for grocery, food shop, dry goods, bakery, dress, millinery stores; reas. rent. 5203 Belmont-av.

New Store with Liv. Rms.

3018 N. LARAMIE. Shower, tinador bed, etc.; ideal loc.; you must see to appreciate. Smith, State 8072.

TO RENT—MOD. STORE, 17x52, TERMINAL Theater bldg.; suited any first class bus. A. P. Cannino. 3307 Lawrence-av Jun.1114.

TO RENT—STORES—WEST.

2326 ROOSEVELT-RD.

18x65; nr. A. & P. store; right loc. for bakery or meat market. MR. ANDERSON, Central 9324.

TO RENT—STORES FOR BEAUTY SHOP and millinery. Madison Square Theater Bldg., 4730 W. Madison-st. Belmont 3211.

TO RENT—STORE, 1600 W. AUSTIN-AV. for shop or lt. mfg. 1223 Grand-av.

TO RENT—STORES—SUBURBAN.

S. W. Cor. North and Taylor.

Ideal stores now available in this choice location in Oak Park; very reas. rent. Call JOSEPH WASSELL, 5825 W. North-av. Austin 1920.

TO RENT—OFFICES AND SHOPS. Central.

Offices in the Tribune Tower Are Cheerful

In this most beautiful, modern office building, known the world over, you can have your Chicago headquarters for a very reasonable rent.

All offices are outside.

Awnings and shades furnished.

Spacious rooms—11½ foot ceilings.

Cork floors in all offices.

Completely automatic elevator service — cars travel 800 feet a minute.

PARKING FACILITIES.

HOLMES ONDERDONK Manager

1229 Tribune Tower

Phone Superior 0100

London Guarantee Bldg.

Very attractively furnished office, 2d floor, available immediately. For inspection and further particulars phone office of bldg., Central 5050.

TO RENT — PRIVATE OFFICES AND RECeption room; rent $100; City Hall Square Bldg., directly opposite City Hall and County Bldg.; inquire Rm. 1020, 139 N. Clark-st. Central 6795.

TO RENT—SUBLEASE SPACE; STEVENS bldg., very reas.; mo. August; sell part furnishings. Dearborn 1572. Bar 6982.

TO RENT—LOOP OFFICES. HUDSON F. STONE, Agent. Main 1776.

TO RENT—FURN. 2 DESK OFFICE SPACE with recep. room; $40 mo.; steno. service optional. Room 1214, 8 S. Dearborn-st.

TO RENT—MICHIGAN-OHIO BLDG., 612 N. Michigan-av.; suite of offices; lease to Dec. 31, 1929. Call H. M. Swanzey, Cent. 9051.

TO RENT—ONE LARGE OR ONE SMALL private office; nicely furnished. Room 910, 64 W. Randolph.

TO RENT—DESK SPACE IN FURN. PRI. room; $15 mo. N. Clark-st. Cent. 4617.

TO RENT—DESK ROOM IN FINE OFFICE; $15 monthly. R. 1516, 77 W. Washington.

TO RENT—DESK PHONE, STENO., MAIL etc. 6 E. Lake-st. Room 519.

TO RENT—FURN. OFFICE IN BUILDERS' Bldg., Rm. 1253; $50 mo.

TO RENT—OFFICES AND SHOPS. Central.

HARTFORD BUILDING AT CENTER OF LOOP.

S. W. COR. MADISON AND DEARBORN.

Attractive offices; one prominent cor. suite; unusually good light; location most convenient; rentals very reasonable; excellent service long and short term lease.

8 S. DEARBORN, COR. MADISON. Room 402. Central 6697.

DELAWARE BUILDING,

36 W. RANDOLPH-ST. Daylight corner office, suitable for professional and general business; rentals $40 per mo. and up. Outstanding 3d floor suite with splendid advertising facilities. ALFRED L. BILTENBERG & CO., ph. Randolph 0354.

HARRIS TRUST BLDG.

1,020 Sq. ft.; 3 private offices; ideal location; will sublease at very liberal concession. Rm. 811-812 Harris Trust Bldg., 111 W. Monroe. Ph. Central 9177.

MALLERS BUILDING.

S. E. CORNER MADISON AND WABASH. OFFICE UNITS OF 300 FEET AND UP. APPLY AT OFFICE IN BUILDING, ROOM 1216. CENTRAL 5473.

TO RENT—CHICAGO-CLARK BLDG., MOdern offices $30 month and up. JOHN R. MAGILL & CO. 35 N. Dearborn-st. Central 7900.

Outlying.

TO RENT—BROADWAY-CLARK CORNERS: 3963 Broadway; steam.....$20
1145 Bryn Mawr; steam.....$35-$40
3116 N. Clark, 4 rms.; steam.....$60
4020 Broadway, 5 rm. apt., steam..$82.50
J. B. MILLER, 700 Irving Park, L. 5480.

TO RENT—MODERN NEWLY DECORATED large office in Buckingham Theater Building, facing 3315 N. Clark-st. Good for X-ray laboratory, dentists, doctors, chiropodists. Concession will be given to the right party. Call Edgewater 1452.

TO RENT—DE. OFFICE, 3 RM. SUITE, PRI. bath; rent $55. Sunnyside 7083.

TO RENT—WANT DOCTORS FOR LGE. OFfices, S. W. cor. Milwaukee and Crawford.

TO RENT—OFFC., N. SIDE; EXC. TR.; NO park. restrict.; reas. rt. 800 W. North-av.

TO RENT—FLOORS AND LOFTS.

WAREHOUSE FOR RENT CHEAP

28,000 square feet of the highest class Railway and Water Terminal Space in Chicago to Sublease.

Our lease runs for two years. If you are a large user of warehouse space here is a chance to save thousands of dollars in rent. After two years space may be retained, if desired, at regular rates.

Heated, modern building with automatic sprinkler system. Exceptionally low insurance rate. Location: Close to downtown Chicago. 2 large freight elevators. Tunnel connections. Switch track for 6 freight cars.

Will rent all or part of this space for immediate possession.

Holmes Onderdonk, Agent, 1229 Tribune Tower Phone Superior 0100

3,500 SQUARE FEET

Very light 2d floor space, heated, suitable for light mfg. or large office; N. E. cor. Clybourn and North-av. HASTINGS & CO., 4403 Sheridan-rd. Longbeach 4633.

LEES BUILDING.

19 S. Wells-st. Stock space at 50c sq. ft. and up; fireproof; 400 to 2,500 sq. ft. The University of Chicago. Franklin 1034.

TO RENT—4,200 SQ. FT. 1ST. HT., FRGT. elevator; good light; $1250. ALEX FRIEND & CO., INC., Rand. 4913. 20 S. La Salle-st.

TO RENT—FLOOR 4,000 to 16,000 FT. West Side; fine light; low rent. WM. KAPLAN, 36 S. State-st. Cent. 4459.

WANTED—STORES, OFFICES, LOFTS

WANTED TO RENT—GOOD BRICK BLDG. for cafe. E. C. Mendenhall, Manchester, Ia.

WANTED—TO RENT—STORE FOR LUNCH-rm.; good loc. Halesk, 3034 W. 41st-pl.

TO RENT—MFG. PROPERTY.

TO RENT—MATERIAL YARD, 5 CAR SPUR track in center of yard, 190x312, in conn. with large office and 20 ton scale; Kenosha, Wis.; also adjoining piece about the same size, loc. in growing part of city, with all conv. at hand; ample room for more tracks. This piece of prop. is equipped and suitable for a material yd. of any nature and can be turned into a business estab. at a moment's notice. Address D J 8, Tribune.

TO RENT—OR FOR SALE—NEW DAYLGT. bldg., 75x125; truss roof, concrete floor; steam heat; loc. 5731 N. Crawford. Ph. Albany 9249. BEUTLICH.

TO RENT—25,000 FT. N. W. SIDE; TRK. at sty. bldg.; also to sub.; term; large. CHANDLER & MONTAGUE, BAND. 1858.

TO RENT—FLR., N. W. SIDE; 23,000 FT.; mill-sprink.; fr. facil.; ht.; 35c ft. PAUL C. LOEBER & CO. Ph. Frank. 0757.

TO RENT—MFG. BLDG., 100,000 SQ. FT., on switch track at big sacrifice. HART & WHETSTON, State 8270.

TO RENT—6,250 SQ. FT. HEATED SPACE, only $150 mo. Franklin 4860.

WANTED—TO RENT—MANUFACT'G.

WANTED—TO RENT—10,000 FT., 35TH-ST. southwest. Johnson, Fairfax 3306.

WANTED—TO RENT—FROM 5,000 TO 10,000 SQ. ft. in htd. bldg. N. W. Side. Sup. 3805.

TO RENT—BUILDINGS.

TO RENT—MODERN 1 STORY BLDG., APprox. 5,000 sq. ft. truss roof, skylight, heating plant, etc. Immed. poss. 3018 Calumet-av.

E. S. BALDWIN AGENCY & LOAN CORP., 3450 Indiana-av. Douglas 1020.

MICHIGAN-AV. AND 31ST.

2 story modern building 50x120 ft. Under 27c per foot gross rental. Immed. possession. Phone Michigan 1600.

OFFICE FURNITURE, FILES, SAFES.

MECHANICAL PAYMASTER'S HELPER.

If you pay your employes by cash you will be interested. We have an International Pay Roll machine which was in service for less than a year for sale at less than one-fourth of its original cost. We are paying our help by check and have no further use for this outfit. The machine speeds up the pay by keeping an accurate account on money paid out and at the same time automatically totaling up the individual's pay. This machine has been tested and proved. Address P A 340, Tribune.

MOVING AUG. 1ST

Come in! Look around. Pick yourself a real bargain in new or used office furniture.

Chicago Safe Mdse. Co. 114 W. LAKE-ST. CENT. 2267.

MAHOGANY OUTFIT — CONSISTING OF flat desk, table, swivel chair, typewriter desk and chair, 2 side chairs, steel file, desk and chair, 2 side chairs, steel file, baskets, pen, ink well; complete, $95. LOMB, 408 S. Dearborn-st.

DESKS, OFFICE FURNITURE — ALL DEscriptions; new and used; 2 floors. SMITH DESK CO., 172 W. Lake-st.

LOOK FOR OUR AMAZING DESK BARgains offered in Sunday's Tribune. CENTRAL OFFICE FURN. CO., 237 S. Wabash.

GET OUR PRICES. WE UNDERSELL ALL. desks, $10 up; sw. chairs, $7; 4 drawer file, $17. Other bargs. Economy, 188 N. Dearborn.

60X34 DESKS, OAK, MHG., WALNUT, $37.50. 60 in. desk, $23; 5-ding cabinets, $10; swivel chairs, $7.50. 6 S. 119 N. Wells.

BOATS, YACHTS, ETC.

STEEL BOAT, 18X5, WITH OUTBOARD motor; complete; take small roadster or radio as part pay.; pr. $175. Winnetka 2482.

FOR SALE—18 FT. MOTOR BOAT, FULLY equipped. GEO. KOELLER. Rand. 4765.

CONTRACTS TO LET AND WANTED.

MAN—WITH 2 TON TRUCK WANTS HAULing contract; low rate. Virginia 2543.

REAL ESTATE FOR SALE. CENTRAL.

FOR SALE—EXCELLENT SITE FOR OFfice or display bldg., 150x100 ft. on Erie, s. e. Michigan-av.; or will build to suit. EDWIN J. BOWES JR. CO., 711 W. Monroe-st. Randolph 3273.

APARTMENTS—SOUTH SIDE.

WITH $2,500 CASH

you won't need a building expert to see the value of my new brk. 3 apt. bldg.; 2 lge. 6 rm., 1-3 rm. in high basement; stm. ht.; oak trim; Kohler plbg.; 2 blks. park and L. C. 90th-pl.-sta.; lot 37x125; street and alley paved; dbl. gar.; price $18,500, bal. $50 monthly. Outstanding 3d floor suite with splendid advertising facilities. ALFRED L. BILTENBERG & CO., ph. Randolph 0354.

HARRIS TRUST BLDG.

1,020 Sq. ft.; 3 private offices; ideal location; will sublease at very liberal concession. Rm. 811-812 Harris Trust Bldg., 111 W. Monroe. Ph. Central 9177.

MALLERS BUILDING.

S. E. CORNER MADISON AND WABASH. OFFICE UNITS OF 300 FEET AND UP. APPLY AT OFFICE IN BUILDING, ROOM 1216. CENTRAL 5473.

TO RENT—CHICAGO-CLARK BLDG., MOdern offices $30 month and up. JOHN R. MAGILL & CO. 35 N. Dearborn-st. Central 7900.

Outlying.

TO RENT—BROADWAY-CLARK CORNERS: 3963 Broadway; steam.....$20
1145 Bryn Mawr; steam.....$35-$40
3116 N. Clark, 4 rms.; steam.....$60
4020 Broadway, 5 rm. apt., steam..$82.50
J. B. MILLER, 700 Irving Park, L. 5480.

TO RENT—MODERN NEWLY DECORATED large office in Buckingham Theater Building, facing 3315 N. Clark-st. Good for X-ray laboratory, dentists, doctors, chiropodists. Concession will be given to the right party. Call Edgewater 1452.

TO RENT—DE. OFFICE, 3 RM. SUITE, PRI. bath; rent $55. Sunnyside 7083.

TO RENT—WANT DOCTORS FOR LGE. OFfices, S. W. cor. Milwaukee and Crawford.

TO RENT—OFFC., N. SIDE; EXC. TR.; NO park. restrict.; reas. rt. 800 W. North-av.

TO RENT—FLOORS AND LOFTS.

WAREHOUSE FOR RENT CHEAP

28,000 square feet of the highest class Railway and Water Terminal Space in Chicago to Sublease.

Our lease runs for two years. If you are a large user of warehouse space here is a chance to save thousands of dollars in rent. After two years space may be retained, if desired, at regular rates.

Heated, modern building with automatic sprinkler system. Exceptionally low insurance rate. Location: Close to downtown Chicago. 2 large freight elevators. Tunnel connections. Switch track for 6 freight cars.

Will rent all or part of this space for immediate possession.

Holmes Onderdonk, Agent, 1229 Tribune Tower Phone Superior 0100

3,500 SQUARE FEET

Very light 2d floor space, heated, suitable for light mfg. or large office; N. E. cor. Clybourn and North-av. HASTINGS & CO., 4403 Sheridan-rd. Longbeach 4633.

LEES BUILDING.

19 S. Wells-st. Stock space at 50c sq. ft. and up; fireproof; 400 to 2,500 sq. ft. The University of Chicago. Franklin 1034.

TO RENT—4,200 SQ. FT. 1ST. HT., FRGT. elevator; good light; $1250. ALEX FRIEND & CO., INC., Rand. 4913. 20 S. La Salle-st.

TO RENT—FLOOR 4,000 to 16,000 FT. West Side; fine light; low rent. WM. KAPLAN, 36 S. State-st. Cent. 4459.

WANTED—STORES, OFFICES, LOFTS

WANTED TO RENT—GOOD BRICK BLDG. for cafe. E. C. Mendenhall, Manchester, Ia.

WANTED—TO RENT—STORE FOR LUNCH-rm.; good loc. Halesk, 3034 W. 41st-pl.

TO RENT—MFG. PROPERTY.

TO RENT—MATERIAL YARD, 5 CAR SPUR track in center of yard, 190x312, in conn. with large office and 20 ton scale; Kenosha, Wis.; also adjoining piece about the same size, loc. in growing part of city, with all conv. at hand; ample room for more tracks. This piece of prop. is equipped and suitable for a material yd. of any nature and can be turned into a business estab. at a moment's notice. Address D J 8, Tribune.

TO RENT—OR FOR SALE—NEW DAYLGT. bldg., 75x125; truss roof, concrete floor; steam heat; loc. 5731 N. Crawford. Ph. Albany 9249. BEUTLICH.

TO RENT—25,000 FT. N. W. SIDE; TRK. at sty. bldg.; also to sub.; term; large. CHANDLER & MONTAGUE, BAND. 1858.

TO RENT—FLR., N. W. SIDE; 23,000 FT.; mill-sprink.; fr. facil.; ht.; 35c ft. PAUL C. LOEBER & CO. Ph. Frank. 0757.

TO RENT—MFG. BLDG., 100,000 SQ. FT., on switch track at big sacrifice. HART & WHETSTON, State 8270.

TO RENT—6,250 SQ. FT. HEATED SPACE, only $150 mo. Franklin 4860.

WANTED—TO RENT—MANUFACT'G.

WANTED—TO RENT—10,000 FT., 35TH-ST. southwest. Johnson, Fairfax 3306.

WANTED—TO RENT—FROM 5,000 TO 10,000 SQ. ft. in htd. bldg. N. W. Side. Sup. 3805.

TO RENT—BUILDINGS.

TO RENT—MODERN 1 STORY BLDG., APprox. 5,000 sq. ft. truss roof, skylight, heating plant, etc. Immed. poss. 3018 Calumet-av.

E. S. BALDWIN AGENCY & LOAN CORP., 3450 Indiana-av. Douglas 1020.

MICHIGAN-AV. AND 31ST.

2 story modern building 50x120 ft. Under 27c per foot gross rental. Immed. possession. Phone Michigan 1600.

OFFICE FURNITURE, FILES, SAFES.

MECHANICAL PAYMASTER'S HELPER.

If you pay your employes by cash you will be interested. We have an International Pay Roll machine which was in service for less than a year for sale at less than one-fourth of its original cost. We are paying our help by check and have no further use for this outfit. The machine speeds up the pay by keeping an accurate account on money paid out and at the same time automatically totaling up the individual's pay. This machine has been tested and proved. Address P A 340, Tribune.

MOVING AUG. 1ST

Come in! Look around. Pick yourself a real bargain in new or used office furniture.

Chicago Safe Mdse. Co. 114 W. LAKE-ST. CENT. 2267.

MAHOGANY OUTFIT — CONSISTING OF flat desk, table, swivel chair, typewriter desk and chair, 2 side chairs, steel file, desk and chair, 2 side chairs, steel file, baskets, pen, ink well; complete, $95. LOMB, 408 S. Dearborn-st.

DESKS, OFFICE FURNITURE — ALL DEscriptions; new and used; 2 floors. SMITH DESK CO., 172 W. Lake-st.

LOOK FOR OUR AMAZING DESK BARgains offered in Sunday's Tribune. CENTRAL OFFICE FURN. CO., 237 S. Wabash.

GET OUR PRICES. WE UNDERSELL ALL. desks, $10 up; sw. chairs, $7; 4 drawer file, $17. Other bargs. Economy, 188 N. Dearborn.

60X34 DESKS, OAK, MHG., WALNUT, $37.50. 60 in. desk, $23; 5-ding cabinets, $10; swivel chairs, $7.50. 6 S. 119 N. Wells.

BOATS, YACHTS, ETC.

STEEL BOAT, 18X5, WITH OUTBOARD motor; complete; take small roadster or radio as part pay.; pr. $175. Winnetka 2482.

FOR SALE—18 FT. MOTOR BOAT, FULLY equipped. GEO. KOELLER. Rand. 4765.

CONTRACTS TO LET AND WANTED.

MAN—WITH 2 TON TRUCK WANTS HAULing contract; low rate. Virginia 2543.

REAL ESTATE FOR SALE. BUSINESS PROPERTY—SOUTH.

FOR SALE—6 STORES, 5 FLATS, 1 OFfice. Lot 125x100; Woodlawn-av., cor. E. 55th-st.; stm. ht.; let mtg. $75,000, 6%, 5 yrs.; prin. $1,500 every 6 mos.; income $14,040; cash pr. $115,000. Will trade for unl. or take mtg. pap. Ph. Longbeach 4575.

FOR SALE—COTTAGE GROVE-AV. NEAR 30th, brk. bldg., stores and flats; move bldg.; rent $3,000; small mtge.; price $18,000. W. H. BOWERS & CO., Cal. 0983. 6 E. 31st-st. N. E. Cor. State-st.

FOR SALE—ON STATE-ST., NR. 51ST-ST. 2 story frame bldg. containing 1 store and 3 flats; rental $103 per month; best offer takes it.

ERNEST GEISSLER, 3520 Wentworth-av. Yards 4320.

FOR SALE—STATE-ST., 35X50; 5 RM. FLAT, gizd. pch.; gar. 6806 S. Robey.

BUSINESS PROPERTY—N. W.

FOR SALE—NEW 2 STORY BRICK STORE and flat bldg. on prominent street, close to Irving Pk.-blvd. Price right to reliable party on long time easy payment contract. Address A B 341, Tribune.

FOR SALE—60 FT. BUSINESS COR. BELmont-av. Fast growing section. Very attractive investment of this type. Little cash down; bal. long time contract. Address L D 582, Tribune.

FOR SALE—OR EXCHANGE—CORNER FULlerton and Racine-avs., 10 flats and stores; make offer. Call W. A. Busse, Armitage 2294.

BUSINESS PROPERTY—WEST SIDE.

FOR SALE—1626 W. 14TH-ST., 4 STORY stone front, bldg. contains 4 stores with 3 living rms.; 3-6 rm. flats and 4-4 rm. flats. Steam heated; rental $2,400 per year; this property will be sold at a sacrifice for cash.

ERNEST GRISSLER, 3520 Wentworth-av. Yards 4320.

FOR SALE — 2438 MADISON-ST. STORE and flat; immed. poss.; $18,000; cash $5,000. Phone Kedzie 6600.

HOUSES—SOUTH SIDE.

NOTHING DOWN. MOVE IN NOW.

New, modern 5 rm. brick bungalow; near South Park-blvd.; 1 block to street car; 1 C. suburban service. Hardwood floors, furnace heat, cement basement, stairway to large attic, back porch, street paved, 30x125 ft. lot. All improvements; restricted and built in good neighborhood; near schools, churches, stores; $65 a month includes all interest; nothing down; you can move in at once; good references required. Can be seen any day between 6 and 8:30 p. m., and all day Sunday.

FRANK DE LUGACH REAL ESTATE CO. (NOT INC.). 9348 VERNON-AV.

6 Rm. Bungalow, $9,750.

8215 S. LINCOLN-ST.

Hot water heat; full tile bath; beautiful mantel; full floored attic; metal weather strips; plastered basement; glazed porch; special hardware and many other good features. Terms. Open for inspection Saturday and Sunday, or phone for appointment. Bev. 5981 or Vin. 4267.

Chance for Good Income.

Fine 10 r. home, 7138 Harvard-av.; 2 baths, gas fires, oil ht.; 4 car gar., side dr.; lot 40x125 to alley; near S. Shore Club. Price $10,000; cash $2,500. E. E. Barbee, 6910 Wentworth-av. Went. 0637.

6 ROOM ENGLISH TYPE.

N. W. Cor. 89th and Michigan; modern home with garage; textone walls, tile bath, 3 good bedrooms; only $1,500 cash; price $8,250; a real bargain. Owner will show or Whitley & Co., 215 W. 63d-st. Went. 0578.

NORMAL PARK COTTAGE.

6826 Yale-av.; 7 rooms; Robinson furnace; living room 12x22; 2 car garage; lot 34x132; modern electric fixtures, etc.; good home; only $7,000; owner will show, or WHITLEY & CO., 215 W. 63d. Went. 0578.

59TH-INDIANA.

Two 8 rm. houses; can be sold sep.; pr. $8,500, with $1,000 cash; arrang. for kitchenettes, roomers pay for prop.; your rent free. Hobbs and Grubb, 440 E. 47th-st. Ati. 4610.

Owner from California

will sell fine 9 room home, steam heated brick garage; large lot, conv. location. Emerald-av. between 76th-st. and 77th-st.; price $10,500. Phone Super. 4264. Room 1214.

GOING TO CALIFORNIA.

Lost my health, must sacrifice my bungalow, 8040 Bennett. Price secondary consideration. Big lot, 30x181. Only $2,000 cash. 6 rms. Positively best offer takes it. Owner.

SOUTH SHORE HOME.

7425 Clyde-av., 7 rm. brk. bungalow, h. w. ht., tile bath, refrig., 30x125 lot; will sacrifice; owner on premises Saturday afternoon and Sunday only.

FOR SALE—BEVERLY DISTRICT, NEW DE luxe 6 room octagon front bungalow; hot water heat; 38 foot lot; front drive; 2 car garage; $949 Loomis. BARTHOLOMEW & TOOLE, Beverly 9220.

FO

REAL ESTATE—SUMMER RESORTS.

THE EIGHTH WONDER OF THE WORLD.

A new town. New buildings. Wonderful sandy beach. Clear, crystal spring-fed lake, the private property of the lot owners.

LILY LAKE.

A place that has made hundreds happy.

Sunday's Special Sale AT LILY LAKE.

LOTS $150

$10 DOWN.
3 room bungalow and screened porch.....$495
10% DOWN.
BALANCE 3 YEARS.

Drive out or write for free round trip ticket.

Auto Route:
Take concrete Rand-rd. all the way to Lily Lake (between Volo and McHenry). 34 miles from Chicago.
Shady parking and picnic ground overlooking Lily Lake (no charge).

SAMPSON, SEX & CO.,
Chicago's Foremost Resort Specialists.
139 N. CLARK. CENTRAL 6829.

APOSTLE ISLANDS.

An island of this famous group containing 1,500 acres, heavily timbered; shore line partly wide; hard sand beach; partly picturesque terraced rock; no flies; lake trout and salmon fishing. Nothing finer or more exclusive for private estate or club. $30,000; easy terms. B. E. STEENSON, 231 S. La Salle.

A REAL CHICKEN FARM AND SUMMER HOME

Overlooking a beautiful lake; eight 50 ft. lots; mostly covered with beautiful oaks and shady box elders; 4 room house, stone basement, cistern, good well, a chicken house 20x30 of solid concrete with 1,500 chicken capacity; ½ mile from Route 50, Kenosha County, Wis. Only 2 hr. drive from Chicago. Concrete road all the way except ½ mile of excellent gravel. Positively a real snap. Price only $7,500; will take $1,500 cash, $50 mo. See this at a real buy. See owner on premises Saturday or Sunday. Take Milwaukee-av. (Route 21) through Lake Villa, Antioch to Stone Ball Corner, then left to Fox River, then left ½ mile to SUMMER HAVEN on LILY LAKE, Wis. See O. E. TAYLOR, owner, or phone me or write me at 5732 Madison-st. Ph. Austin 0341.

SUMMER HOMESITES AS LOW AS $99

At one of the PRETTIEST LAKES near Chicago; only 2 hours drive from Chicago with CONCRETE ROADS all the way; many conveniences including COMMUNITY WELLS, ELECTRIC LIGHT AND GOOD STREETS; best BATHING, BOATING, FISHING; send for road map and VIEWS OF LAKE or take ROUTE 21 Milwaukee-av.) through ANTIOCH and SALEM to BRASS BALL CORNER, turn left following ROUTE 50 to FOX River; then left and go 3 mile to SUMMER HAVEN.

TAYLOR & POWERS
8732 Madison-st. Ph. Austin 0341.

FOR SALE—NEW 5 ROOM furnished log cabin on beautiful Pelican Lake; 200 ft. lake frontage; about ten acres of land in all; sandy beach. G. A. METZGER, 106 15th-st., Milwaukee, Wis.

EAGLE LAKE COTTAGE.

Five beautifully finished large rms., overlooking spring fed Wisconsin lake, 60 miles n. of Chicago on concrete; 1 hr. to free road in 2 hrs. daily; complete bath, sewer, electric, telephone and all modern conveniences; good fishing and bathing; golf course available; 30x8 ft. screened front porch; large heavily wooded lot; new bldg.; reasonable terms to responsible party. Price $6,250. C. H. FISHER, Englewood 3700, or write 6316 Wentworth-av.

ROUND LAKE, ILL.
40 FT. LAKE LOT, $195.
$2 DOWN AND $2 WEEKLY.

Rolling hilltop lake lot; natural sandy beach; 1 miles from Chicago's loop; concrete all the way; ½ mile to school and depot; gravel streets, community wells, piers, parks and playgrounds; no assessments; golf, fishing, boating and swimming. Address A S 60, Tribune.

LAKE GENEVA

Beautifully wooded lake shore and park lots; values double those found elsewhere and on easy terms; also cottages and homes, all bargains. Cedar Point Park Subdivision at Williams Bay, Wis., on Lake Geneva. Chicago office, 2865 W. Chase-st. Phone Graceland 3110 and our representative will call on you and explain details.

WILMER GROVE BEACH.

On Lake Beulah, prettiest lake in south Wisconsin. East Troy, Wis., 12 miles from Lake Geneva, beautiful wooded lake lots. Prices $120 and up. Small down payments, easy terms on balance. Must be seen to be appreciated. Open the grounds Saturday and Sunday. Write for descriptive literature. R. F. LEACH, Harford Wis.

LAKE LOTS

On large 10 mile spring fed lake. 1½ hours drive; concrete roads; sand beach; good fishing.

$10 Down—$67–$10 Monthly.

Address A D 437, Tribune.

New Home at Lake Catherine

Large living room, screened porch, beaut. kitchens, running water in bath room and kitchen, electric light, flush toilet in house; on 50 ft. lot with beaut. trees. Only hr. 1 from Chicago. Price is close out at $2,950. $500 cash. About ½ blk. from lake. Address Y 242, Tribune.

FOR SALE—BY OWNER, LARGE BEAUTIful home for summer or all year; 6 rooms, sun deck on spring fed lake, quiet surroundings, 2¼ hrs. by auto from Chicago, 20 mi. southeast of Michigan city, excellent fishing, bathing and fishing. Price reasonable, terms to suit. For further info. write Archie D. Scott, Natural Route Valparaiso, Ind.

BLACKHAWK BEACH,

FLINT LAKE, INDIANA; lots and cottages for sale; city conv.; Gentiles; only 2¼ miles north of Valparaiso; "Follow the Blackhawk Signs." Inquire at Blackhawk Inn or address Y 344, Tribune.

High Grade Country Est.

Beaut. bldgs. and grounds; 600 ft. water front; fine motor boat facilities, river and lake; on U. S. 31; few hrs. auto from Chgo. Must be seen to appreciate; price $95,000. Address A 203, Tribune.

$30.00

per mo. for cozy lake cottage; small down payment. Come to Volk Bros.' Mid-Lakes office, 2 mi. west of Antioch, on the Channel Lake rd. Tel. Merr. 9816.

$4,250—239 ACRES OF CUT OVER

land about 35 mile lake front; 30 acres clear, about 30 acres virgin timber, good fishing and hunting. Must be sold; valued at $7,000; terms offer. Inquire of PAUL SKORUPA, Phelps, Wis.

FOR SALE—85 ACRES OF BEAUTIFUL

wooded land; 3,500 feet lake frontage; 8 hour Chicago; located in Lake Geneva County, Wis.; a bargain. Write Arel. 205 Robert-st., Ft. Atkinson, Wis.

FOR SALE—NEW LOG CABIN, LARGE LIVing room, furn., beds, motor, garage, large lot, Spider Lake, Wis.; immediate possession. W. W. Cook, 1713 Monroe, Madison, Wis.

FOR SALE—A 4 ROOM FURNISHED COTtage on Round Lake, Ill.; screened sleeping porches; fruit and shade trees; concrete walk, good information Palmer Midway 4707 or 19-23 Round Lake.

LAKE MARIE.

Beautifully located resort lot 75x150, with lake rights; $450; $45 down, $2 per week. Address Y 247, Tribune.

FOR SALE—IF A $30 LOT ON LAKE; ALL timber; best fish and hunt.; $500; $100 cash, $15 mo. Evans & Son, Fremont, Mich.

REAL ESTATE—FARM LANDS.

Florida.

FOR SALE — 20 ACRES, N. W. FLORIDA. DeFuniak Springs; poultry, grapes, fruits, truck; good roads, schools, churches, cooperative marketing; sunshine year 'round; big bargain only $500; $50 down payment. You get clear title deed immediately; balance $18 a year; no interest; great opportunity; excursion every Tuesday. Round trip $36.80. Members of Commerce booklet free. McCaskill Estates, 7 S. Dearborn-st. Chicago. Office open until 9 o'clock evenings.

FOR SALE—PUTNAM COUNTY, FLORIDA, near Palatka. Merrimac 4892.

Illinois.

FOR SALE—
GRIDLEY! GABLES!

A plot of 6¼ acres, located on Ben Franklin Highway (State Route No. 3, U. S. No. 66), only 1¼ miles east of Peoria at East edge of Gridley. Ten room house in excellent condition. New brick filling station, garage and double garage. Liberal financing plan or discount for cash. A wonderful opportunity for some one looking for an unusual investment home for a business with income assured. Phone Gridley 11.

FOR SALE—25 OR 40 ACRES ON MILwaukee-av., mi. S. of Reeding with bldg. can alter; furnace and r. w. Kracker. Possession 4/1. Call

FOR SALE—FARMS AND ESTATES, ALL sizes. Ask for list. P. C. Thies, Real Estate Agency, Crystal Lake, Ill.

FOR SALE—5 ACRE HOMESITE; HILLS, woods and lake loop, with elec. trans.; $2,500; $500 cash. Box 69, Chicago.

FOR SALE—8 ACRE FARM 35 MI. WEST; house, barn, garage; on state rd.; nr. Chgo. car.; $6,000; $1,000 cash. Franklin 3467.

Indiana.

FOR SALE—NEW COUNTRY BUNGALOW, 1 acre near Dunes and 35 mi. from Chicago. Ryde Park 1443.

REAL ESTATE—FARM LANDS.

Michigan.

FOR SALE—5 ACS., CLOSE LARGEST AND most beaut. lake in S. W. Mich.; good 6 rm. hse., elec. lts.; gar.; henhse.; nice variety fruit; close town; only $3,000; $2,000 down. Address K G 148, Tribune.

FOR SALE—5 A. GRAPE FARM; BIG CROP; 1 m. from town; ex. home; elec.; fruit, poul. garden; widow's home; pr. $3,600; time. Address B 243, Tribune.

FOR SALE—20 A. ON PAVED RD.; S. W. Mich.; 9½ a. grapes; 6 a. alfalfa; near town and lake; good 5 rm. house, barn; $3,500, part down. Roessler, 5 N. La Salle.

FOR SALE—40 A.; 1 MI. TOWN; CLRD.; hse. barg. well water $750; $100 cash, $10 mo. Evans Tinney Co., Fremont, Mich.

Ohio.

A SPECIAL BARGAIN

buy from owner direct; good corn farm, nicely improved; terms to suit. MRS. MATILDA WALLECK, 220 S. Beach-st., Bryan, O.

Washington.

FOR SALE—10 A. YAKIMA APPLE ORchard; best varieties; modern house. Old folks retiring. No brokers. Address F. Greig, 5040 W. 21st-pl., Cicero, Ill.

Wisconsin.

FOR SALE — SELECTED DAIRY FARM land at $15 to $20 per a. in Sawyer county, Wis.; good soil, roads, neighbors, telephones; land formerly sold at $30 per a. up. Agents wanted. O. O. Whited, 738 Sec. Bldg., Mpls., Minn.

FOR SALE—RAILROAD LANDS IN UPPER Wisconsin; priced low; easy terms. Call or write for Booklet No. 53 and reduced farm loan Line Land Dept., Room 815, 112 W. Adams-st.

FOR SALE—DUCK FARM, CAPACITY 20,000 Pekin ducks per year; new buildings; beautiful country home. Address Cottage Hill Duck Farm, P. O. Box 168, Beloit, Wis.

FOR SALE — IMPROVED FARMS AND farm lands at bargain prices. Address 606 Skidmore-Riehle Land Co., Marinette, Wis.

LAND INFORMATION.

FACTS ON WIS. FARM LANDS. WRITE Div. of Immigration, Capitol, Madison, Wis.

REAL ESTATE WANTED.

For Cash.
WEST SUBURBAN

LOTS WANTED BY PRIVATE PARTY, CLR. OR PARTLY PAID, IN DU PAGE, KANE AND COOK COUNTIES. SEND DETAILS AND LOWEST PRICES. ADDRESS Y B 459, TRIBUNE.

WANTED—BUS. VAC. BETW. 103D-119TH on Western-av.; must be priced right; no brokers. Address H H 332, Tribune.

WANTED — GOOD OIL STATION SITE; must be bargain. Give full particulars. Any location. Address B 423, Tribune.

WANTED—CITY LOTS FOR CASH. RIFE TO build. Sternfeld, 4657 N. Avers.

WANTED—30 FT. LOT IN BUDLONG Wood for cash. Address A G 514, Tribune.

WANTED— 2 OR 3 FLAT, MODERN; ST. bl.; nr. transp. Bargain. Briargate 5818.

To Improve.
BUILD NOW—NO CASH.

Will build on your lot, bungalow or flat without a down payment; no extras; no commissions. A square deal to all.

A. FINEGOLD, Inc.
4704 N. Sawyer. Keystone 2487-3866.

WILL BUILD AND FINANCE ON YOUR lot any type of bldg.; no cash req.; no payments for 9 mos. Open every eve. Constr. Co., 3801 N. Crawford. Irving 2634.

By Brokers.

WANTED—EQUITIES. WE SPECIALIZE IN the handling of vacant equities any place in the United States; we have buyers and exchangers for a million dollars' worth of equities in the past year. Write us, giving full description, and we will tell you what we can handle. Address T H 563, Tribune.

WANTED—DESIRABLE APT. BLDG. SEND full particulars first letter.
F. J. MILLER, 100 W. Monroe-st.

WANTED—CHICAGO REAL ESTATE TO sell. We can sell yours. No subdivision lots. WILLIAM A. BOND & CO., 25 N. Dearborn.

WANTED—EQUITIES IN PROPERTY FORE-closed under foreclosures. McCLUN. 217 W. 63d-st. Wentworth 1844.

WANTED—LARGE APARTMENTS OR BUSIness property.
FRANKENSTEIN & CO., 110 S. Dearborn-st.

WANTED—HYDE PARK OR WOODLAWN property. We have ready cash buyers.
C. W. HOFF & CO., 1348 E. 55th-st.

WANTED—LOANS.
WE BUY PROPERTY FOR CASH.
CARL N. WOLF, 3266 N. CLARK.

REAL ESTATE FOR EXCHANGE.

Apartments.
YOUR OPPORTUNITY

to obtain an income bearing property in exchange for your bungalow or small home; owner of Rogers Park 3 flat will trade his equity in modern bldg.; best location; 6 and 6 rms.; near lake, showing good returns, for small home or bungalow in Evanston or Edgewater; will take back 2d mtge. Call Wilmette; will take back 2d mtge. Call Wilmette; will take back 2d mtge. Call Wilmette

AUTOMOBILES—GASOLINE.

IT IS WORTH $200 TO $400

TO YOU IF YOU READ THIS AD

We frankly believe a used car purchase made from Studebaker at this time will net the buyer a saving of $200 to $400. We cut the prices of our automobiles absolutely to the bone, and the result is they will be sold at once. All automobiles are sold on the basis of the Studebaker Used Car Pledge that guarantees 5 days' driving trial.

AUBURN SEDAN. A recent model that is as good as the newest Auburn in Chicago. The finish is a beautiful two tone gray, and the car has low swing lines. Equipped with bumpers, 4 wheel brakes, shock absorbers, heater, spare tire, etc. An exceptional buy for $795.

BUICK COACH. Master Six that was traded in by a stock broker who claims he has exceptional care. We checked it very carefully and it is in such excellent condition that we're convinced that he was right. Equipped with 4 wheel brakes, snubbers, bumpers, five good balloon tires, spotlight, etc. A rare buy for $945.

CHEVROLET SEDAN. This Chevrolet was only driven Sundays and holidays by an advertising executive; result is, it's in new car shape today; has spare tire, bumpers, etc. Will be sold at once for $385.

HUDSON SEDAN. A 5 pass. Super Six that was oiled and greased every 500 miles the previous owner. The new buyer will obtain a handsome Hudson that's ready to go through direct from the factory. Equipped with shutter front, spare tire, road light, bumpers, etc. Today, $545.

MOON SEDAN. The buyer of this beautiful late model will make an unusual saving. We were fortunate enough to obtain this car at $895 and we priced it at that figure for a quick sale. The motor was carefully checked over and we found it in excellent shape. The appearance is exceptionally attractive. Equipped with 4 wheel brakes, shutter front, heater, spare tire, bumpers, etc. Here is a great bargain.

OAKLAND COACH. This Oakland was in storage for 9 mos., so it really looks and runs better than many new cars selling for $1,000. Has handsome original finish and the upholstery appears unused. Equipped with 4 wheel brakes, bumpers, spare tire, etc. Today, $525.

STUDEBAKER SEDAN. Special Six that we were told to sell by the buyer of one of Chicago's big dept. stores who left on a business trip to Europe. When he returns he'll take a new Studebaker "8." His Special Six is exceptionally clean throughout. There's not a mar on the finish and the upholstery, finish, motor, etc., are in like original new condition. Extras are heater, bumper, spare tire, etc. A remarkable bargain at $745.

OLDSMOBILE COUPE. 1927 model, used only a very short time. This car is a beauty and will give new car satisfaction. Equipped with snubbers, spare tire, bumpers, etc. Will not remain long at $535.

PACKARD SPORT TOURING. This Packard Six is one of the best open car buys anywhere. It's in splendid condition throughout. The finish is bright and shiny. The upholstery appears new, and there have been little mileage. You'll find the performance is smooth and powerful. Equipped with 4 wheel brakes, shock absorbers, bumper, spare tire, etc. Will not remain long at $650.

STUDEBAKER COACH. A standard six with very low mileage. We obtained it at a very favorable figure and we're willing to pass on the saving to you. It's in dandy running condition and the appearance will please you. Has bumpers, 5 good balloon tires, etc. A snap for $545.

WILLYS-KNIGHT BROUGHAM. A quiet smooth running car that has never left the Chicago boulevards. The finish is bright and shiny and the upholstery appears unused. Equipped with snubbers, spare tire, bumpers, etc. Will be sold at once for $545.

LIBERAL TERMS.
Open Evenings and Sundays.

STUDEBAKER SALES CO. OF CHICAGO
2036 Michigan-av. and 21st.
CALUMET 6480.

MOSS AUTO SALES
The largest dealer in the city handling nothing but the latest.
Late model Sterling Knight Sedan. A real powerful car.
FOR $200 CASH,
bal. $20 per mo.; no int.; free ins. Mr. Smith, Capitol Paint Shop, 5247 S. State.
DEMONSTRATORS.
Dodge Senior and Victory 6; exactly like new; low mileage; can be bought at worth while savings.
DASHIELL MOTOR CO.
3252 MILWAUKEE-AV.
2522 S. MICHIGAN-AV.
$20 DOWN. $20 DOWN. $20 DOWN.
Positively delivers any car; bal. 18 mos.; 60 cars to choose from; 2022 N. California.

AUTOMOBILES—GASOLINE.

FITZPATRICK'S

BARGAINS IN GUARANTEED CARS

1928 La Salle Sedan, wire whls....45% disc.
1928 Buick Town Brghm., Mast....35% disc.
1928 Nash Coupe, Adv. Vic., 4 pass..$985
1928 Studebaker Commander Sedan..... 895
1928 Buick Brougham, Master, trunk.... 895
1928 Buick Sedan, Master, 4 door..... 865
1928 Hudson Brougham, cust. bil., 4 dr. 895
1928 Buick Sedan, Master, 4 door..... 750
1928 Jordan Brougham, Adv., 4 door.... 745
1927 Jordan Sedan, little time S..... 695
1927 Jordan Coupe, like S, 4 pass..... 695
1927 Buick Sedan, Standard, 4 door.... 695
1927 Studebaker Coupe, 4 pass., Del.. 695
1926 Buick Sedan, Master, 4 door..... 695
1926 Buick Brougham, Master, 4 dr.... 695
1927 Nash Sedan, Adv., 4 door..... 595
1927 Nash Sedan, special, 4 door..... 595
1927 Chrysler 62 Sedan, 4 door..... 745
1927 Packard 6 Club Sedan..... 595
1928 Essex Sedan, 4 door, 2,387 mi.... 595
1926 Buick Sedan, Master, 4 door..... 595
1927 Buick Coach, Stand., blue duco.... 595
1927 Nash Coach, Adv., equipped..... 495
1926 Buick Coach, Master, 5 door..... 495
1927 Nash Coupe, Special, 2 pass..... 495
1927 Pontiac Coach, almost new..... 495
1927 Nash Roadster, Adv., classy..... 495
1927 Nash Coach, Special, new tires.... 495
1928 Hudson Coach, genuine 1927..... 495
1928 Buick Coach, Master, 4 door, really like new..... 465
1927 Hudson Brougham, 4 dr., like new. 445
1927 Essex Coupe, 2 pass., rumble..... 445
1926 Buick Coach, Standard Sedan, like new. 395
1926 Buick Coach, Stand., refin., cyc.... 395
1925 Oakland Coach, in fine shape..... 395
1926 Chevrolet Coach, Special, new tires.. 365
1926 Dodge Coach, like new..... 350
1927 Moon Coupe, 2 pass., rumble..... 345
1927 Nash Coach, Special, new tires..... 345
1927 Dodge Sedan, 4 dr., rumble..... 345
1926 Nash Rdstr., Adv., disc whls..... 295
1926 Hupmobile Club Sed., trunk..... 295
1926 Hudson Coach, rebuilt, refin..... 295
1926 Chevrolet Coach, latest type..... 265
1926 Cadillac Phaeton, 4 pass., only.... 245
1926 Buick Coach, refin., like new..... 195
1926 Essex Coach, refin., rebuilt..... 195
1-3 DOWN. BALANCE TO SUIT. TRADE.

FITZPATRICK
6555 COTTAGE GROVE.
ALWAYS OPEN. MIDWAY 4200.

$445 DELIVERED

$1,850 CUSTOM BUILT TOURING CAR.
MOST SENSATIONAL AUTOMOBILE VALUES EVER OFFERED TO THE PUBLIC!!!

6 cylinder custom built 5 passenger 4 door Herff-Jarrett touring car; every car built to give 200,000 miles of service; many have only been driven 8,000. The highest mileage is about 20,000 miles.
Manufactured by the builders of the famous Yellow cab for our own use; 6 cylinder Continental motor; finished dark blue (Duco); heavy duty tires; smart looking; Biflex front and rear bumpers, disc wheels (extra wheel on rear); deep air cushion, smooth gearshift, and special easy steering apparatus.

SMALL DOWN PAYMENT.
Balance on easy terms. Individual buyers will be given the same attention as dealers and other wholesale buyers.
30 DAYS' FREE SERVICE.
The efficient and complete maintenance system under which the cars have been operated leaves every car in mechanical condition. Adjustments will be made free for 30 days.
Your Car Taken in Trade.
Hertz Drivurself Stations:
333 S. Franklin-st. 357 N. State-st.
1131 Irving Park-bl. 4342 Broadway.
3724 Lawrence-av. 344 E. 63d-st.
6218 Cottage Grove-av. 7030 S. 87th.
2 Evanston stations. 730 W. 63d-pl.
3949 Washington-blvd. 4926 W. Madison-st.
3161 W. Madison-st. 2734 Milwaukee-av.

REO REO

Exceptional bargains in dependable used cars can be found at any of our 3 salesrooms. Come in and inspect them today.

Lincoln, 4 pass., Chummy Sedan	$ 525
1928 Chev. Coach; like new	525
1927 Wolverine Brougham	850
1927 Franklin Sedan	1,350
1927 Hupp 8 sedan; 9,000 miles	1,295
1928 Buick, 47-8 sedan; 8,000 miles	1,275
1928 Reo Flying Cloud, 4 P. coupe	1,275
1928 Chevrolet sedan, demo.	1,200
Packard 8, 2-43, 7 P. sedan; like new	1,450
Hudson custom built Brougham	950
1928 Reo sport coupe; new	1,175
1926 Nash coach; very clean	500
1925 Stearns Knight, 7 P. touring	495
1927 Reo coupe; new paint, etc.	750
1925 Hupp spt. sedan; new paint	450
1927 Reo de luxe sedan	875
1924 Peerless coupe; A1 cond.	475
1927 Hupp 8 sedan; new tires	1,175
1925 Jordan 8 brougham; like new	650
1920 Ford 2 door sedan; clean	150
1923 Buick 4 sedan; A1	450
1927 Dodge de luxe sedan; cheap	600
Franklin sedan	175
Buick touring sedan	150

Terms, trade. Open Eves. and Sun.

BUTLER MOTORS, INC.
REO DISTRIBUTORS.
2251 Michigan-av. Michigan 2000.
242 Michigan-av. Michigan 2005.
5710 Broadway. Ardmore 1200.

SOUTH SIDE AUTO SALES
VACATION BARGAINS
AS LOW AS $35
NOT OVER $500

1921 Nash Touring	$35
1925 Ford Tudor; ball. tires	95
1925 Star Sedan	125
1924 Willys-Knight Sed.; needs 4 fenders	150
1924 Nash 7 pass. Sedan	275
1926 Essex Coach	295
1925 Studebaker Coach	325
1925 Willys-Knight Coupe-Sedan	385
1924 Buick Sedan	395
1926 Dodge Sedan	395
1926 Pontiac Coach	395
1926 Hudson Coach	485
1926 Nash Lt. 6 Sedan	500
1926 Nash Roadster	500

Each car is in very excellent condition. Terms made.

SOUTH SIDE AUTO SALES.
1210 E. 63D-ST.

BUICK DEMONSTRATOR
Save the First Year's Depreciation by Getting One of These Rare Bargains.

Our Loss—Your Gain

28-27 4 PASS. SEDAN	$1,175
28-47 5-MASTER BROUGHAM	1,395
28-50 7 PASS. SEDAN	1,750
28-47 MASTER 5 PASS. SEDAN	1,295
28-51 BROUGHAM, 128 SERIES	1,700
28-29 5 PASS. BROUGHAM	1,275

All cars fully equipped.
NEW CAR GUARANTEE.
Chas. Lange & Bros. Co.
[BUICK DEALERS.]
2625-35 Milwaukee-av. Capitol 2800
3153-61 N. Clark-st. Bittersweet 2849
3848-52 W. North-av. Capitol 1128
4037 Milwaukee-av. Kildare 0700

$100 DOWN
BAL. 18 MONTHS
NEW
WILLYS-KNIGHT
WHIPPETS
MAPP
AUTHORIZED DEALERS.
5052 S. Halsted-st.
6739 S. Western-av.

LINCOLN—
IT WILL PAY YOU
To
INVESTIGATE
Our
Curbstone Specials
Shown on the Curb at
4700 Washington-blvd.
CHAS. J. DEMPSEY, Inc.,
Authorized Lincoln Dealers.

$20 DOWN
BAL. 18 MONTHS
ON ANY USED CAR
MAPP,
6739 South Western-av.
5052 South Halsted-st.

$20—DOWN—$20
BALANCE 12, 15 OR 18 MONTHS.
2 Buick '26 Sed., 4-4 pass., Coupes, each.$475
2 Buick '26 Sed., Model 70 Roadsters, each.$700
2 Chrysler '27 Model 70 Roadsters, each.$700
3 Nash '28 4 Door Sedans, each.....$850
ALWAYS OPEN.
4255 MILWAUKEE-AV.

150 REPOSSESSED. GUARANTEED, LATE model cars; all models; some almost new; from $100 to $2,500; immense savings; terms or trade. Always open. Garfield Auto Investment Co., 2810 W. Madison-st.

A $10 DOWN SALE.
25 cars, used cars; all makes; from $50 and up. 3106 Monroe. Always open.

AUTOMOBILES—GASOLINE.

CLEARANCE SACRIFICE SALE

of Guaranteed Used Cars.
All Makes of Touring Cars and Sedans.
Prices very low.
Cash or Terms.
Open All Day Sunday.
INDEPENDENCE AUTO SALES CO.,
3848-50 W. Roosevelt-rd.

AUBURN 8-88 5-PASS. DE LUXE '27 SEDAN; ONLY $675. 5107 N. CLARK-ST.

AUBURN—1927 SPORT RDSTR.; 4 NEW tires; 2 spares; $625. Reg. Pk. 3442.

BUICK QUALITY
SPEAKS FOR ITSELF.
SEE THESE:
'28 Master Sedan (demo.).
'28 Town Brougham.
'27 Master 6 Sedan.
'27 Std. 4 Pass. Coupe.
'26 Std. 4 Pass. Coupe.
'24 Master 6 Sedan.
'24 Master 6 Roadster.
'23 Master Roadster.
GOLD SEAL [NEW CAR] GUARANTEE.
NORTHWEST BUICK CO.,
4422 N. WESTERN-AV. OPEN EVES.

BUICKS BUICKS

Late '27 Master brghm., mod. 27-51; 128 in. whlbase; orig. fin.; 6 wire whls.; trunk; etc.; cost $2,425; our price.....$1,095
Late '27 Mast. convert. coupe; mod. 27-54 c. c.; orig. finish; wire whls., etc.; cost new $2,450; our price.....$1,095
Latest '26 Mst. rdstr.; model 26-54; rmbl. seat; orig. fin.; mech. perf.; bargain, $595
The above cars carry our Gold Seal Guar.
We Do Not Misrepresent.
3000 Irving Park-blvd.

BUICKS
SEDANS.
COUPES. BROUGHAMS.
Substantial Saving.
BUICK MOTOR CO.
(FACTORY BRANCH)
2031 Calumet-av. Ph. Cal. 0782.

BUICK BARGAINS.

1927 Master coach; A1 condition	$595
1926 Master sedan, fully equipped	845
1926 Master coach, excellent cond.	495
1926 Standard sedan, like new	695
1926 Standard 4 pass. coupe; A1 con.	745
1925 Master coach, refinished maroon	645
1924 Master 5 pass. tour., refin. new	395
1924 Master coupe, excellent mech.	195
Will take Ford or Chev. as trade-in.	

CHAS. LANGE & BROS. CO.,
3850 W. North-av. Capitol 1128.

BUICK COACH,
1926.
A dandy Master 6 Coach that has seen very little service. Original owner turned it in for a new car. Tires, engine and finish very good. You can arrange terms of trade for this beautiful car.
SOUTH SIDE AUTO SALES.
1210 E. 63d-st.
OPEN TILL 10 P. M.

BUICK 1926 SEDAN.

Latest type; Master 4 door, 5 pass.; blue duco; $645; terms, trade. Always open. Fitzpatrick, 6555 Cottage Grove. Mid. 4200.

Peerless Sedan, '27, $885.

7 pass. model 72; perfect throughout; guaranteed. 5107 N. Clark.

Buick '28 7 Pass. Sedan.

128 series; exceptionally clean car; run very little; wonderful cond.; a real bargain; reasonable; 30 days' guar. and service.
JOHN S. JACKSON & CO.,
7320 Stony Island-av. Plaza 2000.

BUICK, 1928 COUPE.

Model 28-54-C. With rumble seat. Run so little we hate to call it from new; has all equipment; it should not cost $1,000 to used car. See this one at a greatly reduced price.
GARFIELD AUTOMOBILE EXCHANGE.

BUICK—1927 MASTER SPORT ROADSTER, 128 in.; Biflex bumpers, Watson stabilizers, American heater, Pines winterfront, windshield wings; cream color; beautiful; not a fender dented; engine vibrationless. Have a mechanic examine it. $950. 5015 Winthrop-av. Edgewater 6832.

BUICK—'28 STANDARD 6 COACH..... $675
Buick, '27 Master Coupe, 5 pass..... $1,025
Buick, '27 Sport Coupe..... $595
Buick, '27 Master 5 pass. Sedan..... $795
Buick, '27 Master 7 pass. Sedan..... $895
Buick, '27 Standard Sedan..... $850
Buick, '26 Master Touring, Milwaukee.

BUICK—1927 SEDAN, $1,150. MODEL 47, Master 6, 5 pass. 4 door. Can't be distinguished from new car in performance and appearance. Additional bargains may also be arranged. JAMES LEVY MOTORS CO. Indiana-av. at 23d. Calumet 4626.

Buick Sport Roadster, '27, $585.

Popular Mstr. 6, with rumble seat. New car guarantee. 4628 N. Clark.

BUICK 1926 BROUGHAM.

Master, 4 door, 51 Brougham; trunk, etc.; refin. in latest blue green duco; guaranteed; $695; terms or trade. Always open. Fitzpatrick, 6555 Cottage Grove. Mid. 4200.

BUICK LATEST 1928 MASTER BROUGHAM,
128 in., wheelbase, 5,000 miles. Cost $2,500. Used so little will like brand new; trunk; fully equipped; new car guarantee; terms or trade. Always open. 2810 W. Madison.

BUICK '28 BROUGHAM.

Std. 6; demonstrator; driven only 3,000 miles; fully equipped. FAGET BUICK CO., 6443 S. Western-av.

BUICK—MASTER 6 SEDAN, 1926; A GOOD looking car in first class running condition; $795. Dashiell Motor Co., 2522 S. Michigan-av.

BUICK—1928, 4 DOOR SEDAN, $1,075; driven 1,100 miles; same as new car; fully equipped; new car guarantee; terms or trade. Always open. 2810 W. Madison.

BUICK—1926 MASTER COUPE, 4 PASSENger; $575. Elegant condition. Fully equipped; new car guarantee; terms or trade. Always open. 2810 W. Madison.

BUICK—1928 DE LUXE MASTER COUNtry Club; used 2 months; rumble seat; new car guarantee; big saving. LANGE [Buick Dlrs.], 3153 N. Clark. Bitt. 2840.

BUICK—1928 STANDARD 6 COACH, $775; had very little use; new car guarantee; terms or trade. Always open. 2810 W. Madison.

BUICK—1928 TOWN BROUGHAM, MASTER, like new; 3,800 mi.; fully equ.; $1,250. Priv. party. 8243 S. Peoria. Stewart 4030.

BUICK—1928 MASTER 5 DOOR SEDAN; driven; upholstery etc.; like new; all equipment, $1,245. Tms. trade. 2701 W. Madison.

BUICK—28 MASTER SEDAN; NEW CAR guarantee; new tires $750. Buick Metropolitan Motors, 3261 Milwaukee-av.

BUICK—1928 7 PASS. SEDAN; DRIVEN just a few miles; all equipment; $1,675; terms, trade. 2701 W. Madison-st.

BUICK—SEDAN, LATE MODEL, 5 PASS.; fully equipped with many extras; mech. perf.; paint good; $600. 5517 Milwaukee-av.

BUICK—1927 MASTER 6 SEDAN; A1 CONdition; owner needs money quickly. See it and make offer. Republic 6301.

BUICK — CAMP CAR. 116 E. 31ST-ST. Calumet 0127.

BUICK—1927, 7 PASSENGER INCLOSED Fourirer $325. Irvine 3640.

BUICK—EARLY '28 BUS. COUPE; IN VERY fine cond.; $900. 2831 Prairie, rear. Mac.

BUICK—'27 MASTER 6 BROUGHAM, LIKE new; $895, terms. 3021 N. Cicero-av.

AUTOMOBILES—GASOLINE.

B-U-I-C-K-S

THE NEW 1929 MODEL IS HERE.

WE THEREFORE OFFER, AT A SUBSTANTIAL DISCOUNT:
2 1928 Master 6 Broughams.
2 '28 Master 7 Pass. Sedans.

WHICH HAVE NEVER BEEN DRIVEN. HERE IS YOUR OPPORTUNITY TO BUY A BRAND NEW CAR AT A TREMENDOUS SAVING, WITH OUR REGULAR NEW CAR GUARANTEE TO PROTECT YOU. TERMS ARRANGED, AND YOUR PRESENT CAR TAKEN IN AS PART PAYMENT.

Northwest Buick Co.
3807 LAWRENCE-AV.

CADILLAC—1927, 7 PASS, C B SED..$2,775
Cadillac—1927, 7 pass. Sed. 2,375
Cadillac—1927, 5 pass. Sedan 2,175
Cadillac—1927 Cab. Coupe 2,275
Cadillac—1926, 7 pass. Sedan 1,475
Cadillac—1926, 5 pass. Sedan 1,375

EMIL DENEMARK, INC.,
3860 Ogden-av. Crawford 4100.
418 Burlington. La Grange 4154.

Cadillacs. Cadillacs.

1927-314 Sedan 7 pass., barg.....$1,475
1926 Custombuilt Sedan, 5 pass., 2 Lorraine lights, trunk, heaters, etc.....$985
61 Touring, 7 pass.; runs fine.....$185

Terms. 5107 N. Clark.

CADILLAC—LATE 1928 MODEL 341 TOWN Sedan; trunk, wire wheels, and fully equ. Car was bought 30 days ago. Also carries new car guarantee $2,885. Terms or trade. 3333 Madison. Always open.

CADILLAC—LATEST 1928 SEDAN, MODEL 341; like brand new; 6 wire wheels; 2 fender mounted; every equipment. Big saving. Real bargain. New car guarantee; terms or trade. Always open. 2810 W. Madison.

CADILLAC—'28 MODEL 341, 7 PASS. SPT. sedan; special paint job; 6 wire wheels and tires; 2 mounted forward; car like brand new. 4930 Broadway. Sun. 1532.

CADILLAC—SPORT PHAETON; LATEST series; custom built; 5 wire wheels; very low mileage; big sav. 4407 Madison-st.

CADILLAC—1928 LATEST 341 CUSTOM Town Brougham; almost new; driv. mi.; trunk; big sav.; terms. 6811 S. Halsted.

CADILLAC—SPT. PHAETON '24 TYPE; FIN. mech. perf.; extras; $375. 6701 W. 63d-st.

CADILLAC—V-63, 7 PASS. SEDAN, $625; perf. shape. Douglas 5131.

CADILLAC—COUPE, 5 PASS. '25; FIN. bal. coast cond. perf.; $475. 2431 S. Mich.

CASE—SPORT TOURING; A1 CONDITION; must sacrifice; $225. Ph. Fairfax 2238.

Chevrolets—Big Drop
Latest '26-'27 Models.
200 TO PICK FROM.
ALL CARS LIKE NEW.
350 DOWN, BAL. 35 WEEK.
1928 STATE LICENSE FREE.

COACHES, SEDANS.....$175 UP
COUPES, ROADSTERS.....$150 UP
TOURINGS.....$75 UP

All cars taken as first payment.
724 Milwaukee-av. Open eves. and Sundays.

CHEVROLETS
LATE MODELS.
NEW CAR GUARANTEE.
GEO. W. DURST
[Authorized Chevrolet Dealers.]
741 W. JACKSON-BLVD.
HAYMARKET 7822.

CHEVROLET—NEW
1928 COACH—$208 CASH,
Balance Easy Terms.
Milwaukee Ave. Motors
2504-14 MILWAUKEE-AV.
Call Spaulding 0456.
CHEVROLET DEALERS SINCE 1916.

CHEVROLET COUPE, 1926.

Very low mileage; this car cannot be told from new and is fully equipped; will be sold at big saving. Call Mr. Harris, Calumet 6900, 2220 S. Michigan-av.

CHEVROLET—4 DR. SED.; DISC WHEELS, bumpers, etc. Used only a short time. New car guar. $625. Take $200 down. 7424 Stony Island-av. Hyde Park 1467.

CHEVROLET—LATE '26 COUPE; IN GOOD running and mechanical condition; this is a bargain; only $215. 6723 S. Halsted.

CHEVROLET—COUPES, COACHES, SEDANS, '26, '27 and '28; pay balance of notes. 2411 S. Milwaukee-av.

CHEV.—'27 COACH; MECH. PERFECT; new tires; extras.—$355. 2319 N. Kedzie-blvd.

CHEVROLET — LANDAU, TRUNK AND bumpers; like new; excellent mech. and paint cond.; $350; tms. 3311 Douglas.

CHEVROLET—CONVERTIBLE CPE.; LATE model; rumble seat; lots of extras; a snap at our price. $495. 2700 W. Milwaukee-av.

CHEVROLET — COUPE, 1926; $375; JUST overhauled; Lynite pistons, steel valves, etc.; fully equip.; 6 tires. Mansfield 8295.

CHEVROLET—'27 4 DOOR SEDAN; LIKE new; $435. Terms. 2410 W. Milwaukee-av.

CHEVROLET—'28 LANDAU SED.; LIKE new; $650; terms. 7020 S. Halsted.

CHEVROLET—'26 TOUR.; MANY EXTRAS; $195. 6701 W. 63d-st. Calumet 6869.

CHEVROLET—1928 SEDAN; LIKE NEW; many extras. 3310 Sheffield. Lakeview 0095.

CHEVROLET—COACH, LATEST '27; RUNS like new; $380, tms. 5522 Wab. Went. 4616.

CHEVROLET—1927 COUPE; $265; terms. Residence, 933 N. Crawford.

CHRYSLER 72 SEDAN

Demo.; used less than three months; carefully broken in; carries new car guarantee and service; big discount. THOMSSEN BROS. Chrysler Dealers. 7314 S. Clark-st.

Chrysler '28 Imp. 80 4-Dr. Sedan, $1,575.

New car guar. 4628 N. Clark.

CHRYSLER—1927 MODEL 70 SEDAN..$750
Chrysler, 1927, Model 80 Coupe.....$695
Chrysler, 1927, Model 70 Road.....$695
Chrysler, 1927, Model 70 Coach.....$625
TERMS. MURPHY. 3327 Milwaukee.

CHRYSLER—70 SEDAN 4 DOOR. HAS every accessory. Like new thru out, driven very carefully by owner. This is a bargain for someone. Must dispose of immediately. Ph. Berkshire 5238.

CHRYSLER—LATEST 1928 MODEL 72 SEdan, 4 door, 5 pass.; barely used; almost brand new; fully equipped; new car guarantee; terms or trade. Always open. 2810 W. Madison.

BUICK ROADSTER, $375.

Sport Model; Master 6; new top; new tires; new paint.
NORTHWEST BUCK CO., 4422 N. Western.

BUICK 1928 BROUGHAM.

Latest type, Master Town Brougham; 35% discount; $400 down, bal. 18 mos. Trade. Fitzpatrick, 6555 Cottage Grove. Mid. 4200.

Buick '28-20 5 Pass. Sedan.

Just carefully broken in; tires like new. Gold Seal guar.; $1,050; small payment. BUICK SALES, 2,300 cars sold since 7000.

Buick '27-40 5 Pass. Sedan.

4 brand new Goodyear tires; new car cond. Your car as down payment. Bal. $20 per mo. BUICK DLRS., 64 E. 55th-st. Oakland 7000.

BUICK—1926 MASTER 7 PASS. SEDAN; actually driven 7,000 miles; thoroughly insured; finished in gold sealed duco (Buick Dealers). 3153 N. Clark-st. Bittersweet 2840.

BUICK—LATEST 1928 SEDAN, 4 DOOR, 5 pass.; positively like brand new; fully equip.; sacrifice for $975; terms, $300 cash, bal. easy. 4631 W. Madison. Austin 0373.

Buick '28-50 7 Pass. Sedan.

Car hardly off salesroom floor; new car guarantee; big reduction; will trade. BUICK DLRS., 64 E. 55th-st. Oakland 7000.

Buick 1928 De Luxe Coupe.

5 pass.; fastest selling car of the year. Priced at a big saving. BUICK DEALERS, 64 E. 55th-st. Oakland 7000.

BUICK—LATEST 1928 MASTER BROUGH, 128 in., wheelbase, 5,000 miles. Cost $2,500. Used so little will like brand new; trunk; fully equipped; new car guarantee; terms or trade. Always open. 2810 W. Madison.

BUICK '28 BROUGHAM.

Std. 6; demonstrator; driven only 3,000 miles; fully equipped. FAGET BUICK CO., 6443 S. Western-av.

BUICK—MASTER 6 SEDAN, 1926; A GOOD looking car in first class running condition; $795. Dashiell Motor Co., 2522 S. Michigan-av.

BUICK—1928, 4 DOOR SEDAN, $1,075; driven 1,100 miles; same as new car; fully equipped; new car guarantee; terms or trade. Always open. 2810 W. Madison.

BUICK—1926 MASTER COUPE, 4 PASSENger; $575. Elegant condition. Fully equipped; new car guarantee; terms or trade. Always open. 2810 W. Madison.

BUICK—1928 DE LUXE MASTER COUNtry Club; used 2 months; rumble seat; new car guarantee; big saving. LANGE [Buick Dlrs.], 3153 N. Clark. Bitter. 2840.

BUICK—1928 STANDARD 6 COACH, $775; had very little use; new car guarantee; terms or trade. Always open. 2810 W. Madison.

BUICK—1928 TOWN BROUGHAM, MASTER, like new; 3,800 mi.; fully equ.; $1,250. Priv. party. 8243 S. Peoria. Stewart 4030.

BUICK—1928 MASTER 5 DOOR SEDAN; driven; upholstery etc.; like new; all equipment, $1,245. Tms. trade. 2701 W. Madison.

BUICK—28 MASTER SEDAN; NEW CAR guarantee; new tires $750. Buick Metropolitan Motors, 3261 Milwaukee-av.

BUICK—1928 7 PASS. SEDAN; DRIVEN just a few miles; all equipment; $1,675; terms, trade. 2701 W. Madison-st.

BUICK—SEDAN, LATE MODEL, 5 PASS.; fully equipped with many extras; mech. perf.; paint good; $600. 5517 Milwaukee-av.

BUICK—1927 MASTER 6 SEDAN; A1 CONdition; owner needs money quickly. See it and make offer. Republic 6301.

BUICK — CAMP CAR. 116 E. 31ST-ST. Calumet 0127.

BUICK—1927, 7 PASSENGER INCLOSED Fourirer $325. Irvine 3640.

BUICK—EARLY '28 BUS. COUPE; IN VERY fine cond.; $900. 2831 Prairie, rear. Mac.

BUICK—'27 MASTER 6 BROUGHAM, LIKE new; $895, terms. 3021 N. Cicero-av.

AUTOMOBILES—GASOLINE.

DUESENBERG—'26 SEDAN TYPE; COST $8,000; sell for $650 close est. 2431 S. Mich.

ERSKINE—LATEST '28 ROYAL SEDAN; cpd.; guar.; $625; tms. 6811 S. Halsted.

ESSEX COACH, 1928.

This current model used by one of our company officials is now offered at a great reduction; fully equipped; new car guarantee; $245 down, bal. 1 yr. Phone Mr. Harris, Calumet 6900, 2226 S. Michigan-av. Hudson Motor Co.

ESSEX SEDAN.

Late 1927, like new; fully equipped; Mr. bargain at $385. S. & B. MOTOR SALES, 3854 W. Roosevelt-rd. Van Buren 4910.

Essex Roadster, 1928, Demo.

Used only a few miles; will sell at substantial discount. S. & B. MOTOR SALES, 3854 W. Roosevelt-rd. Van Buren 4910.

ESSEX—1928 SEDAN	$575
Essex—1928 Coupe	$525
Essex—1927 Sedan	$475
Essex—1926 Coach	$225

Terms. Murphy, 3327 Milwaukee.

ESSEX 1929 SEDAN

Latest 4 dr., fully equip.; can be bought at big sav. 7730 S. Halsted. Rad. 1601.

ESSEX—LATEST 1927 COUPE, $475; LOOKS and is like brand new; fully equipped; new car guarantee; terms or trade. Always open. 2810 W. Madison.

ESSEX—1928 4 DOOR SEDAN; FULLY equd.; almost new; new car guarantee; bargain; $585; terms. 6811 S. Halsted-st.

ESSEX—1926 COACH; $225; GOOD COND.; terms. Residence, 9331 N. Crawford.

ESSEX—ROADSTER, 1928; RUN 450 MI.; real bargain. 7420 Cottage Grove.

ESSEX—MOD. '28 COACH; PRACTICALLY new; $400. Terms. 3261 Milwaukee-av.

FLINTS—

Factory Branch Sale.
ON
"Flint 60" Sedans

All these 5 pass. 1926-'27 models have been taken in trade on our late model Locomobiles. Among other features they include:
CONTINENTAL RED SEAL MOTOR.
7 BEARING CRANKSHAFT.
4 WH. HYDRAUL. LOCKHEED BRAKES.
24 INCH WHEEL BASE.
FULL BALLOON TIRES.
FACTORY GUARANTEE.
Here is the car for that oft postponed country tour. Investigate these buys at

$450-$575
TERMS OR TRADE.
Durant Motor Co., Chgo.
RETAIL BRANCH.
2317 S. MICHIGAN-AV.
TELEPHONE CALUMET 0380.

FORDS—1,000—FORDS
BIGGEST DROP EVER KNOWN.
$20 Cash, Bal. $5 Week.
1928 State License Free.

COUPES, SEDANS, 1927.....$125 UP
COUPES, SEDANS, 1925-'26.....$75 UP
TOUR., ROADSTERS, 1925-'27.....$40 UP
90 DAY GUARANTEE ON ALL CARS.
All makes of cars taken as first payment.
See Us Before You Buy.
Levy's, 724 Milwaukee-av.
Cor. Carpenter. Open eves. Sundays.

Fords—1928 License Free.
LATE 1927 SEDANS.
$125 TO $225.

5 wire wheels, 2 bumpers, wheel lock, extras; 90 day new car guarantee; $40 to 1-3 down, balance 12 months.
2751 W. MADISON-ST.

Ford 1927 Coupe, $60 Dn.

1928 LICENSE FREE.
Balance 12 mos. Motor No. 14671432;
5 new balloon tires, 2 bumpers, wheel lock, other extras; 90 day new car writ. guar.
2751 W. MADISON-ST.

Ford Tudor Sedan, 1927.

Mechanically perfect; duco green paint; 5 balloon tires, like new; seat covers; bumpers; $290. terms. 6728 S. Halsted-st.

Fords—'27 Fordors, $150 Up.

1928 License Free. 90 Day Guarantee.
$40 CASH. BALANCE 12 MONTHS.
4010 IRVING PARK-BLVD.

Ford 1927 Style Coupe, $125.

5 new tires, 2 bumpers; run 4,000 miles; new car written guarantee; $40 to 1-3 down, bal. 12 mos. 2751 W. Madison-st.

FORD COUPE, 1927.

Motor perfect; gunmetal blue paint; 5 wire wheels; new balloon tires; lock wheel; bumpers; at $385. terms. 6728 S. Halsted.

Ford '28 Tudor Sedan, $135.

Bumpers, balloon tires, fully equipped; runs extra smooth; must sell; part cash down or trade. 6719 S. Halsted.

Fords—1927 Coupes, $125 Up.

1928 License Free—90 day guar.
$40 CASH. BALANCE 12 MOS.
4010 IRVING PARK-BLVD.

FORD 1927 ROADSTER.

5 wire wheels, 2 bumpers, lock and extras, $40 to 1-3 dwn., bal. 12 mo. 2751 Madison-st.

FORDS—$95—FORDS.

5 sedans and tourings. Southwest Graham-Paige, 8931 E. Ashland. Beverly 3687.

Ford 1926 Roadster, $45.

Good tires; all set to go; rare bargain today. 6719 S. Halsted.

FORD—TUDOR SEDAN, '26; $230 CASH; over 13 million, bal. tires; just completely overhauled; selling for non-payment of financial. Call Hollycourt 0839, after 4 p. m.

FORD—COUPE 1927, $225; EVERY EXTRA; written guar.; $40 down, balance 12 mos. 2751 W. MADISON-ST.

FORD—1926 ROADSTER; RUMBLE SEAT; sport car priced at $185; terms can be arranged. See Gaz at 4717 Cottage Grove-av.

FORD—'25 COUPE, EXCELLENT CONDI throughout; good balloon tires; $125. Terms. Glenn E. Holmes, Inc., 30 E. Lake-st.

FORDS—FINEST AND BEST CONDI. AS-sortment in city; every car guar.; terms. LITSINGER, 925 W. Jackson, Al. op.

FORD—SEDAN, 1927; $250; BIG BARG. $40 down, bal. 12 mos. 3149 Madison.

FORD—COUPE, 1927; $150 CASH. CALL Austin 6062.

FORD—ROADSTER; A1 COND.; 5 BAL-loon tires; barg

28 [illegible]

Chicago Daily Tribune
THE WORLDS GREATEST NEWSPAPER

SATURDAY, JULY 28, 192[illegible]

California Welcomes Hoover Home—Cleaver Accused at Trial—Yates Named for Rathbone Vacancy

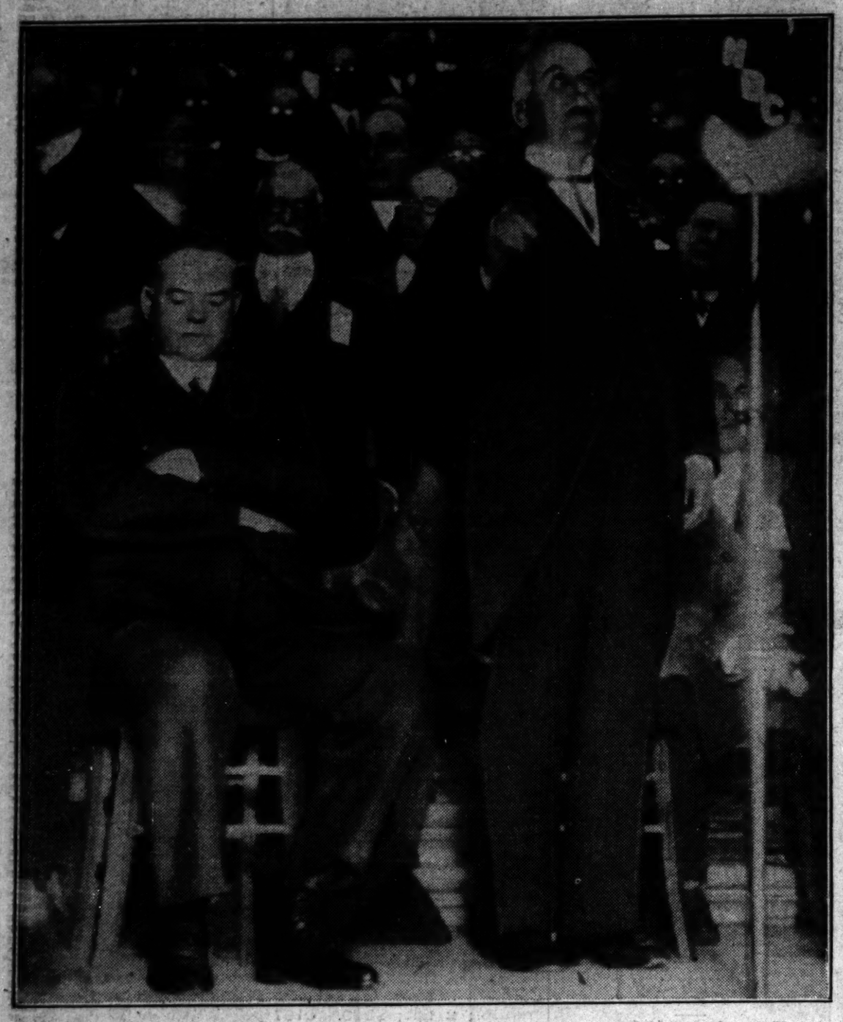

[Associated Press Photo: Transmitted by A. T. & T. Wires.]

CALIFORNIA EXTENDS OFFICIAL WELCOME TO G. O. P. PRESIDENTIAL NOMINEE. Mayor James Rolph Jr. (right) and Herbert Hoover on platform in San Francisco yesterday when Republican candidate spoke at celebration. *(Story on page 1.)*

CLEAVER ACCUSED AT MAIL ROBBERY TRIAL. Charles (Limpy) Cleaver as he appeared yesterday in court, where he is on trial, with Attorney Charles S. Wharton. [TRIBUNE Photo.] *(Story on page 1.)*

[TRIBUNE Photo.]

YATES NAMED TO FILL RATHBONE VACANCY ON REPUBLICAN TICKET. Left to right: Richard Yates, Congressman E. W. Sproul, and Mrs. Bertha Baur at meeting of state central committee yesterday at the Hotel La Salle. *(Story on page 3.)*

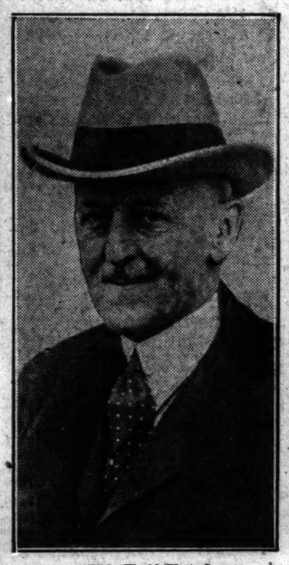

[Wide World Photo.]

SUPPORTS SMITH. W. H. Woodin, New York, former Republican, boosts Democrats.

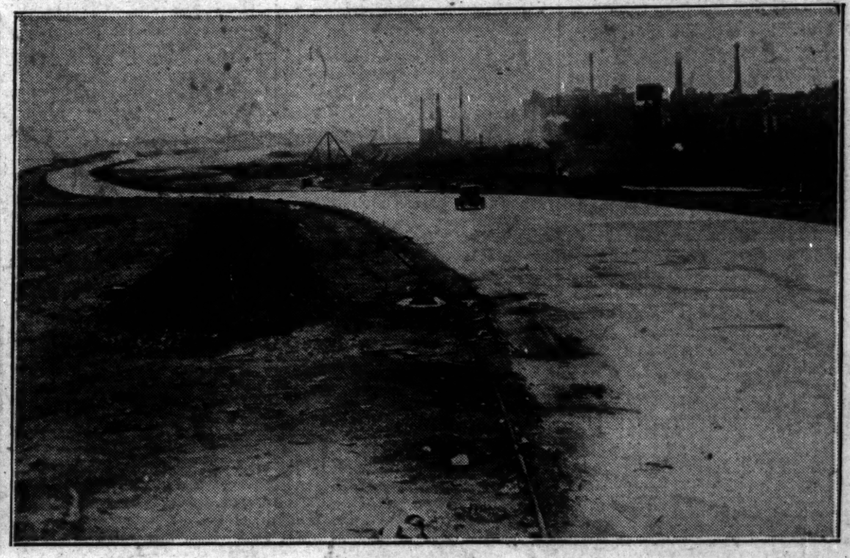

[TRIBUNE Photo.]

SOUTH PARK BOARD RUSHES WORK ON NEW OUTER DRIVE TO JACKSON PARK. The boulevard as it appears looking south from the 23d street viaduct with work nearing completion. A section of the drive is scheduled to open within two months.

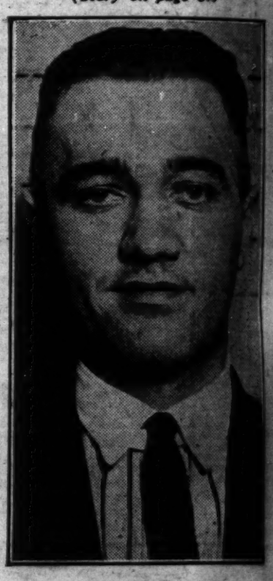

[TRIBUNE Photo.]

SEIZED IN FRAUD. John McEvilly charged with stealing 42d ward ballots. *(Story on page 3.)*

[TRIBUNE Photo.]

WOMAN PILOTS PLANE INTO CHICAGO ON NATIONAL RELIABILITY TOUR. Mrs. Phoebe Omlie, Memphis, Tenn., who landed seventh in Monocoupe after flight from Milwaukee. This is the smallest plane in the group of twenty-three. *(Story on page 18.)*

AIDS SMITH FUND. George Fleming Jr. sends first dollar earned to nominee. *(Story on page 2.)*

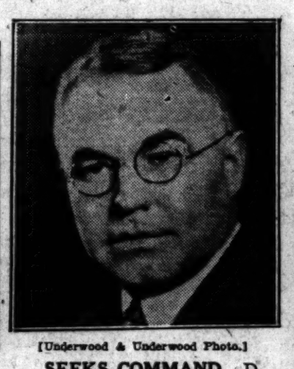

[Underwood & Underwood Photo.]

SEEKS COMMAND. D. L. Shillinglaw, Chicago, campaigns to head Legion in Illinois. *(Story on page 5.)*

RETURNS JEWELS. Carter Tronstad, taxi driver, finds $25,000 gems of naval officer's wife. *(Story on page 3.)*

YOUTH SLAIN WHILE IN AUTO WITH GIRL. John Bradley, 23, and Miss Nellie Flynn, with whom he was sitting in auto last night when shot to death. *(Story on page 1.)*

[TRIBUNE Photo.]

CONCEDED WINNER IN AIRPLANE TOUR. Pilot John P. Wood, Wausau, Wis., as he arrived in Chicago. He is leading in reliability points and will probably win the Edsel Ford trophy. *(Story on page 18.)*

[TRIBUNE Photo.]

ELUSIVE SALTIS LOSES AGAIN IN COURT. Joe Saltis, fugitive gangster, whose gun toting sentence the state Supreme court refused to commute yesterday. *(Story on page 3.)*

HERE FOR RODEO. Hoot Gibson, movie cowboy, and Kathryn Crawford, leading lady, at train. *(Story on page 8.)*

[Pacific and Atlantic Photo.]

COOLIDGE ATTENDS BASEBALL GAME AT SUPERIOR, WIS. The president throwing first ball when he made his first public appearance in Wisconsin Thursday. Mrs. Coolidge is at the left and their son, John, at the right.